

+NOTICE!!

These documents have been scanned!

Do not place un-scanned documents beneath this notice!

Do not remove this notice from this file!

GPO Jacket No. 560-102
Print Order 61540
Rise Business Services, LLC
Job=AZ15 8/2/2019



Box Number= AZ15196



Claim Begin-End: AMC294310-AMC294315

1 Initial Receipt

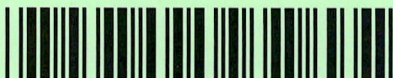

AZ15196-1

AMC294310-AMC295242

UNITED STATES
DEPARTMENT OF THE INTERIOR
BUREAU OF LAND MANAGEMENT

RECEIPT AND ACCOUNTING ADVICE

No. 2024582

WG/AZ

08/25/94

Subject: CLAIM MAINTENANCE FEE 1995 (500)

2 45 13

OK
50,000.00

Applicant:

CYPRUS AMAX MINERALS CO.
BOX 3299
ENGLEWOOD CO. 80155

Remitter: SAME CK. # 01798114
303-643-5000

Assignor:

LEASE MANAGEMENT DATA NEW UPDATE PAYMENT

ORIGINAL SERIAL NO.	ASG.	TYPE	ST.	CTY.	FUND SYMBOL	ACRES/UNITS	RATE
AMC 48328, ET AL							

AMOUNT	ANV. DATE	EXP. DATE	BILL CYC.	S/C	DISTRICT	NEXT BILL	MISC. DATA	U of M	ACTUAL UNITS

ASSIGNMENT SERIAL NO.	ASG.	TYPE	ST.	CTY.	FUND SYMBOL	ACRES/UNITS	RATE

AMOUNT	ANV. DATE	EXP. DATE	BILL CYC.	S/C	DISTRICT	NEXT BILL	MISC. DATA	U of M	ACTUAL UNITS

APPLY REMITTANCE

ACTION	FUND SYMBOL	CTY.	AMOUNT
FILING FEE	48244-289		46
RENTAL	48290-327		38
	294310-315		6
UNEARNED	294702-746		45
REFUND	294747-792		46
TOTAL	294793-827		35
AMOUNT DUE	325261-272		12

Remarks: 48328-48369 42
48370-48400 31
48023-48037 15
48038-48083 46
48084-48107 24
48130-48151 22
48152-48197 46
BY: 48198-48243 DATE: 46

Lease in Escrow?
 KGS? Of Interest?
 Auto Escalates? Operating Rights?
 Auto Renew? Operator
 Bond Filed?

FOR MMS USE ONLY

BILLEE NUMBER	FOREST REFUGE
OCS SECTION CODE	

500

UNITED STATES
DEPARTMENT OF THE INTERIOR
BUREAU OF LAND MANAGEMENT

RECEIPT AND ACCOUNTING ADVICE

NO. 1578179

MINING CLAIMS (6)

BF/AZ APR 12 89 0 2 12

6000

Subject:

Applicant:

CYPRUS CHRISTMAS MINE CORP
9100 E. MINERAL CIRCLE
P. O. BOX 3299
ENGLEWOOD, CO 80155

ENTERED IN COMPUTER

OK

4/17/89 SR Eji

CYPRUS MINERALS CO CK #4657
7200 SOUTH ALTON WAY
ENGLEWOOD, CO 80112

Remitter:

Assignor:

LEASE MANAGEMENT DATA NEW UPDATE PAYMENT *Folder reviewed 10/07/92 SR*

ORIGINAL SERIAL NO.	ASG.	TYPE	ST.	CTY.	FUND SYMBOL	ACRES/UNITS	RATE
AMC 294310 -294315\	DC		AZ	92	THRU 02	AZ 10	

AMOUNT	ANV. DATE	EXP. DATE	BILL CYC.	S/C	DISTRICT	NEXT BILL	MISC. DATA	U of M	ACTUAL UNITS

ASSIGNMENT SERIAL NO.	ASG.	TYPE	ST.	CTY.	FUND SYMBOL	ACRES/UNITS	RATE

AMOUNT	ANV. DATE	EXP. DATE	BILL CYC.	S/C	DISTRICT	NEXT BILL	MISC. DATA	U of M	ACTUAL UNITS

APPLY REMITTANCE

ACTION	FUND SYMBOL	CTY.	AMOUNT
FILING FEE			
RENTAL			
UNEARNED			
REFUND			
TOTAL			
AMOUNT DUE			

Remarks:

48-16E (28, 29, 33)
E05611-open to Metalliferous Min
parts of some on Fee or Ind Res.
OREX - OK
FR

BY:

DATE:

- Lease in Escrow?
- KGS?
- Auto Escalates?
- Auto Renew?

- Of Interest?
- Operating Rights?
- Operator
- Bond Filed?

FOR MMS USE ONLY

BILLEE	FOREST REFUGE
NUMBER	
OCS SECTION	
CODE	

T/M

UNITED STATES
DEPARTMENT OF THE INTERIOR
BUREAU OF LAND MANAGEMENT

RECEIPT AND ACCOUNTING ADVICE

NO. 1578179

MINING CLAIMS (4)

BF/AZ APR 12 89 0 2 12

6000

OK

Subject:

Applicant:

CYPRUS CHRISTMAS MINE CORP
9100 E. MINERAL CIRCLE
P. O. BOX 3299
ENGLEWOOD, CO 80155

Remitter:

4/17/89 SR *lin*
CYPRUS MINERALS CO CK #4657
7200 SOUTH ALTON WAY
ENGLEWOOD, CO 80112

Assignor:

Folder removed 10/07/92

LEASE MANAGEMENT DATA		<input type="checkbox"/> NEW	<input type="checkbox"/> UPDATE	<input type="checkbox"/> PAYMENT	ORIGINAL SERIAL NO.	ASG.	TYPE	ST.	CTY.	FUND SYMBOL	ACRES/UNITS	RATE
AMC 294310 - 294315							OC		AZ	98		

AMOUNT	ANV. DATE	EXP. DATE	BILL CYC.	S/C	DISTRICT	NEXT BILL	MISC. DATA	U of M	ACTUAL UNITS

ASSIGNMENT SERIAL NO.	ASG.	TYPE	ST.	CTY.	FUND SYMBOL	ACRES/UNITS	RATE

AMOUNT	ANV. DATE	EXP. DATE	BILL CYC.	S/C	DISTRICT	NEXT BILL	MISC. DATA	U of M	ACTUAL UNITS

APPLY REMITTANCE			
ACTION	FUND SYMBOL	CTY.	AMOUNT
FILING FEE			
RENTAL			
UNEARNED			
REFUND			
TOTAL			
AMOUNT DUE			

Remarks: 45-16E (28, 29, 33)
E05611-open to Metalliferous Min
parts of some on Fee or Ind Res.
OREA - OK
Ⓢ

BY: _____ DATE: _____

Lease in Escrow?
 KGS? Of Interest?
 Auto Escalates? Operating Rights?
 Auto Renew? Operator
 Bond Filed?

FOR MMS USE ONLY

BILLEE	FOREST REFUGE
NUMBER	
OCS SECTION	
CODE	

NOTICE!!

These documents have been scanned!

Do not place un-scanned documents beneath this notice!

Do not remove this notice from this file!

GPO Jacket No. 560-102
Print Order 61540
Rise Business Services, LLC
Job=AZ15 8/2/2019



Box Number= AZ15196



Claim Begin-End: AMC294310-AMC294315

2 Correspondence



AZ15196-1

AMC294310-AMC295242

**NO
DOCUMENTS
FOUND**

NO DOCUMENTS FOUND
NO DOCUMENTS FOUND

NOTICE!!

These documents have been scanned!

Do not place un-scanned documents beneath this notice!

Do not remove this notice from this file!

GPO Jacket No. 560-102
Print Order 61540
Rise Business Services, LLC
Job=AZ15 8/2/2019



Box Number= AZ15196



Claim Begin-End: AMC294310-AMC294315

3 Transfers



AZ15196-1

AMC294310-AMC295242

**NO
DOCUMENTS
FOUND**

NO DOCUMENTS FOUND
NO DOCUMENTS FOUND

NOTICE!!

These documents have been scanned!

Do not place un-scanned documents beneath this notice!

Do not remove this notice from this file!

GPO Jacket No. 560-102
Print Order 61540
Rise Business Services, LLC
Job=AZ15 8/2/2019



Box Number= AZ15196



Claim Begin-End: AMC294310-AMC294315

4 Annual Filings



AZ15196-1

AMC294310-AMC295242

Amc 48023
294310
294702
325261

August 6, 2014

After recording, return to:
Freeport-McMoRan Inc.
Attn: C. Loder
333 North Central Avenue
Phoenix, AZ 85004

Bureau of Land Management
Department of the Interior
One N. Central Avenue
Phoenix, AZ 85004

NO. OF CLAIMS 337
AMOUNT 52235
RECEIPT NO. 3095346
INIT. SL
BLM-ASO

2014

NOTICE OF INTENT TO HOLD MINING CLAIMS AND PAYMENT OF BLM MAINTENANCE FEE

Re: Payment of Annual Claim Maintenance Fee

Dear Sir or Madam:

This will serve as notice that Freeport-McMoRan Miami, Inc., whose address for purpose of this filing is Land and Water Department, 333 North Central Ave., Phoenix, Arizona 85004, intends to hold the mining claims and/or mill sites described on Exhibit A attached hereto for the assessment year ending at 12 o'clock, noon, on September 1, 2015 by payment of the annual maintenance fee of \$155 per claim or site. Payment of such amount is made herewith for such assessment year for each of the claims and sites, the name, and BLM serial number with the book and page or index number of recording of the location notice in the official records of Gila and Pinal Counties, Arizona, of which, is set forth on Exhibit A attached hereto and by this reference incorporated herein.

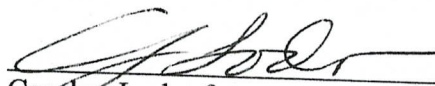
Carolyn Loder for
Freeport-McMoRan Miami, Inc.

State of Arizona)
) ss.
County of Maricopa)

RECEIVED
M. AZ STATE OFFICE
2014 AUG - 7 A 11:14
PHOENIX, ARIZONA

The foregoing instrument was acknowledged before me on August 6th, 2014, by Carolyn Loder, on behalf of Freeport-McMoRan Miami, Inc.

(Seal)

STEPHANIE D. TURTON
Notary Public - State of Arizona
MARICOPA COUNTY
My Commission Expires Nov. 18, 2015

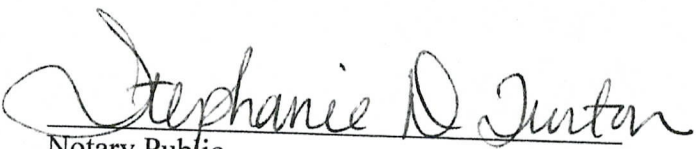
Notary Public
My commission expires: 11-18-2015

ENTERED
AUG 11 2014
BY: Ram

EXHIBIT A

County: Gila

State: AZ

BLM Serial #	Claim Name	Original Recording		Amended Recording		Location
		Recording #	Page #	Recording #	Page #	
AMC 048023	TAILING MILL SITE NO. 1	290	396			SEC17-T04S-R16E
AMC 048024	TAILING MILL SITE NO. 2	290	397			SEC17-T04S-R16E
AMC 048025	TAILING MILL SITE NO. 3	290	398			SEC17-T04S-R16E
AMC 048026	TAILING MILL SITE NO. 4	290	399			SEC17-T04S-R16E
AMC 048027	TAILING MILL SITE NO. 5	290	400			SEC17-T04S-R16E
AMC 048028	TAILING MILL SITE NO. 6	290	401			SEC17-T04S-R16E
AMC 048029	TAILING MILL SITE NO. 7	290	402			SEC17-T04S-R16E
AMC 048030	TAILING MILL SITE NO. 8	290	403			SEC17-T04S-R16E
AMC 048031	TAILING MILL SITE NO. 9	290	404			SEC17-T04S-R16E
AMC 048032	TAILING MILL SITE NO. 10	290	405			SEC17-T04S-R16E
AMC 048033	TAILING MILL SITE NO. 11	290	406			SEC17-T04S-R16E
AMC 048034	TAILING MILL SITE NO. 12	290	407			SEC17-T04S-R16E
AMC 048035	TAILING MILL SITE NO. 13	290	408			SEC17-T04S-R16E
AMC 048036	TAILING MILL SITE NO. 14	290	409			SEC17-T04S-R16E
AMC 048037	TAILING MILL SITE NO. 15	290	410			SEC17-T04S-R16E
AMC 048038	TAILING MILL SITE NO. 16	290	411			SEC17-T04S-R16E
AMC 048039	TAILING MILL SITE NO. 17	290	412			SEC17-T04S-R16E
AMC 048040	TAILING MILL SITE NO. 18	290	413			SEC17-T04S-R16E
AMC 048041	TAILING MILL SITE NO. 19	290	414			SEC17-T04S-R16E
AMC 048042	TAILING MILL SITE NO. 20	290	415			SEC17-T04S-R16E
AMC 048043	TAILING MILL SITE NO. 21	290	416			SEC17-T04S-R16E
AMC 048044	TAILING MILL SITE NO. 22	290	417			SEC17-T04S-R16E
AMC 048045	TAILING MILL SITE NO. 23	290	418			SEC17-T04S-R16E
AMC 048046	TAILING MILL SITE NO. 24	290	419			SEC17-T04S-R16E
AMC 048047	TAILING MILL SITE NO. 25	290	420			SEC17-T04S-R16E
AMC 048048	TAILING MILL SITE NO. 26	290	421			SEC17-T04S-R16E
AMC 048049	TAILING MILL SITE NO. 27	290	422			SEC17-T04S-R16E
AMC 048050	TAILING MILL SITE NO. 28	290	423			SEC17-T04S-R16E
AMC 048051	TAILING MILL SITE NO. 29	290	424			SEC17-T04S-R16E
AMC 048052	TAILING MILL SITE NO. 30	290	425			SEC17-T04S-R16E
AMC 048053	TAILING MILL SITE NO. 31	290	426			SEC17-T04S-R16E
AMC 048054	TAILING MILL SITE NO. 32	290	427			SEC17-T04S-R16E
AMC 048055	TAILING MILL SITE NO. 33	290	428			SEC17-T04S-R16E
AMC 048056	TAILING MILL SITE NO. 34	290	429			SEC17-T04S-R16E
AMC 048057	TAILING MILL SITE NO. 35	290	430			SEC17-T04S-R16E
AMC 048058	TAILING MILL SITE NO. 36	290	431			SEC17-T04S-R16E
AMC 048059	TAILING MILL SITE NO. 37	290	432			SEC17-T04S-R16E
AMC 048060	TAILING MILL SITE NO. 38	290	433			SEC17-T04S-R16E
AMC 048061	TAILING MILL SITE NO. 39	290	434			SEC17-T04S-R16E
AMC 048062	TAILING MILL SITE NO. 40	290	435			SEC17-T04S-R16E
AMC 048063	TAILING MILL SITE NO. 41	290	436			SEC17-T04S-R16E
AMC 048064	TAILING MILL SITE NO. 42	336	878			SEC17-T04S-R16E
AMC 048065	XMAS 1	314	955			SEC29-T04S-R16E
AMC 048066	XMAS 2	314	955			SEC29-T04S-R16E

RECEIVED
 BLM AZ STATE OFFICE
 2014 AUG - 7 A 11:14
 PHOENIX, ARIZONA

14
 2/5/12

County: Gila

State: AZ

<u>BLM Serial #</u>	<u>Claim Name</u>	<u>Original Recording</u>		<u>Amended Recording</u>		<u>Location</u>
		<u>Recording #</u>	<u>Page #</u>	<u>Recording #</u>	<u>Page #</u>	
AMC 048067	XMAS 3	314	957			SEC29-T04S-R16E
AMC 048068	XMAS 4	314	958			SEC29-T04S-R16E
AMC 048069	XMAS 5	314	959			SEC29-T04S-R16E
AMC 048070	XMAS 6	314	960			SEC29-T04S-R16E
AMC 048071	XMAS 7	314	961			SEC29-T04S-R16E
AMC 048072	XMAS 8	314	962			SEC29-T04S-R16E
AMC 048073	XMAS 9	314	963			SEC29-T04S-R16E
AMC 048074	XMAS 10	314	964			SEC29-T04S-R16E
AMC 048075	XMAS 11	314	965			SEC29-T04S-R16E
AMC 048076	XMAS 12	314	966			SEC29-T04S-R16E
AMC 048077	XMAS 14	314	967			SEC29-T04S-R16E
AMC 048078	XMAS 15	314	968			SEC29-T04S-R16E
AMC 048079	XMAS 16	314	969			SEC29-T04S-R16E
AMC 048080	XMAS 17	314	970			SEC29-T04S-R16E
AMC 048081	XMAS 18	314	971			SEC29-T04S-R16E
AMC 048082	XMAS 19	314	972			SEC29-T04S-R16E
AMC 048083	XMAS 20	314	973			SEC29-T04S-R16E
AMC 048084	XMAS 21	314	974			SEC29-T04S-R16E
AMC 048085	XMAS 22	314	975			SEC29-T04S-R16E
AMC 048086	XMAS 23	314	976			SEC29-T04S-R16E
AMC 048087	XMAS 24	314	977			SEC29-T04S-R16E
AMC 048088	XMAS 25	314	978			SEC29-T04S-R16E
AMC 048089	XMAS 26	314	979			SEC29-T04S-R16E
AMC 048090	XMAS 27	314	980			SEC29-T04S-R16E
AMC 048091	XMAS 28	314	981			SEC29-T04S-R16E
AMC 048092	XMAS 29	314	982			SEC29-T04S-R16E
AMC 048093	XMAS 30	314	983			SEC29-T04S-R16E
AMC 048094	XMAS 31	314	984			SEC29-T04S-R16E
AMC 048095	XMAS 32	314	985			SEC29-T04S-R16E
AMC 048096	XMAS 33	314	986			SEC29-T04S-R16E
AMC 048097	XMAS 34	314	987			SEC29-T04S-R16E
AMC 048098	XMAS 35	314	988			SEC29-T04S-R16E
AMC 048099	XMAS 36	314	989			SEC29-T04S-R16E
AMC 048100	XMAS 38	314	990			SEC30-T04S-R16E
AMC 048101	XMAS 39	314	991			SEC30-T04S-R16E
AMC 048102	XMAS 40	314	992			SEC30-T04S-R16E
AMC 048103	XMAS 41	314	993			SEC30-T04S-R16E
AMC 048104	XMAS 42	314	994			SEC30-T04S-R16E
AMC 048105	XMAS 43	314	995			SEC30-T04S-R16E
AMC 048106	XMAS 44	314	996			SEC30-T04S-R16E
AMC 048107	XMAS 45	314	997			SEC30-T04S-R16E
AMC 048130	TITANIUM 1	63	435			SEC17-T04S-R16E
AMC 048131	TITANIUM 2	63	436			SEC17-T04S-R16E
AMC 048132	TITANIUM 3	63	437			SEC17-T04S-R16E
AMC 048133	SQUAW PEAK NO. 2	8	440			SEC30-T04S-R16E
AMC 048134	MISSCAL	8	435			SEC30-T04S-R16E

PHOENIX, ARIZONA

2014 AUG - 7 A 11: 11

RECEIVED
GILAZ STATE OFFICE

46
38/50

County: Gila

State: AZ

<u>BLM Serial #</u>	<u>Claim Name</u>	<u>Original Recording</u>		<u>Amended Recording</u>		<u>Location</u>
		<u>Recording #</u>	<u>Page #</u>	<u>Recording #</u>	<u>Page #</u>	
AMC 048135	RIM	8	438			SEC30-T04S-R16E
AMC 048136	RIM NO. 2	8	439			SEC30-T04S-R16E
AMC 048137	LAST CHANCE	14	82			SEC25-T04S-R15E
AMC 048138	J.C.	14	84			SEC25-T04S-R15E
AMC 048139	S.P.	14	83			SEC25-T04S-R15E
AMC 048140	SEEDER	8	35			SEC25-T04S-R15E
AMC 048141	SEEDER NO. 2	8	439			SEC25-T04S-R15E
AMC 048142	WHITE MOUNTAIN MINE	8	32			SEC25-T04S-R15E
AMC 048143	HAPPY HOOLIGAN	8	31	14	353	SEC30-T04S-R15E
AMC 048144	FAIR VIEW	13	628	14	352	SEC25-T04S-R15E
AMC 048145	SHAMROCK	8	467			SEC25-T04S-R15E
AMC 048146	CATHRINE	14	393			SEC30-T04S-R15E
AMC 048147	FRACTION	14	392			SEC25-T04S-R15E
AMC 048148	BLUFF	8	42	41	219	SEC20-T04S-R16E
AMC 048149	PACKARD NO. 1	16	515	41	220	SEC29-T04S-R16E
AMC 048150	PACKARD NO. 2	240	231			SEC29-T04S-R16E
AMC 048151	WEDGE	8	47	48	328	SEC28-T04S-R16E
AMC 048152	WALLACE	8	231	41	219	SEC20-T04S-R16E
AMC 048153	CHRISTMAS NO. 1	40	575	322	514	SEC20-T04S-R16E
AMC 048154	CHRISTMAS NO. 3	40	577	41	211	SEC20-T04S-R16E
AMC 048155	CHRISTMAS NO. 4	40	578	250	474	SEC20-T04S-R16E
AMC 048156	BYRD	43	391	41	209	SEC29-T04S-R16E
AMC 048157	LINDBERGH	43	392	41	215	SEC29-T04S-R16E
AMC 048158	FINESSE	43	459	41	212	SEC29-T04S-R16E
AMC 048159	TONTO	43	460	41	216	SEC29-T04S-R16E
AMC 048160	FLAMINGO	43	461	41	213	SEC29-T04S-R16E
AMC 048161	HOT SHOT	43	462	41	215	SEC29-T04S-R16E
AMC 048162	BLACK HAWK	16	559	41	218	SEC29-T04S-R16E
AMC 048163	BEVERLY NO. 1	44	117	41	205	SEC28-T04S-R16E
AMC 048164	BEVERLY NO. 2	44	118	41	206	SEC28-T04S-R16E
AMC 048165	BEVERLY NO. 3	44	119	41	207	SEC29-T04S-R16E
AMC 048166	BEVERLY NO. 4	240	232			SEC20-T04S-R16E
AMC 048169	O'BRIEN NO. 1	239	189			SEC29-T04S-R16E
AMC 048170	O'BRIEN NO. 2	49	547			SEC29-T04S-R16E
AMC 048171	O'BRIEN NO. 3	49	548			SEC29-T04S-R16E
AMC 048172	O'BRIEN NO. 4	49	548			SEC29-T04S-R16E
AMC 048173	O'BRIEN NO. 5	49	549			SEC29-T04S-R16E
AMC 048174	O'BRIEN NO. 6	240	233			SEC29-T04S-R16E
AMC 048175	BALLARD	43	469	41	205	SEC28-T04S-R16E
AMC 048176	HIGH BALL	43	468	41	214	SEC28-T04S-R16E
AMC 048177	SPOTTED PUMPKIN	43	465	41	216	SEC28-T04S-R16E
AMC 048178	FLAPPER	43	495	41	214	SEC29-T04S-R16E
AMC 048179	COQUETTE	43	494	41	212	SEC29-T04S-R16E
AMC 048180	LIME	42	243			SEC19-T04S-R16E
AMC 048181	CHRISTMAS 5	29	198			SEC30-T04S-R16E
AMC 048182	CHRISTMAS 6	29	199			SEC30-T04S-R16E

RECEIVED
IN AZ STATE OFFICE
2014 AUG - 7 A 11:15
PHOENIX, ARIZONA

0/52

County: Gila

State: AZ

<u>BLM Serial #</u>	<u>Claim Name</u>	<u>Original Recording</u>		<u>Amended Recording</u>		<u>Location</u>
		<u>Recording #</u>	<u>Page #</u>	<u>Recording #</u>	<u>Page #</u>	
AMC 048183	CHRISTMAS 7	29	200			SEC29-T04S-R16E
AMC 048184	CHRISTMAS 8	29	201			SEC29-T04S-R16E
AMC 048185	CHRISTMAS 9	29	202			SEC30-T04S-R16E
AMC 048186	CHRISTMAS 10	29	203			SEC30-T04S-R16E
AMC 048187	CHRISTMAS 11	29	204			SEC29-T04S-R16E
AMC 048188	CHRISTMAS 12	29	205			SEC29-T04S-R16E
AMC 048189	CHRISTMAS 13	29	206			SEC30-T04S-R16E
AMC 048190	CHRISTMAS 14	29	207			SEC30-T04S-R16E
AMC 048191	CHRISTMAS 15	29	208			SEC29-T04S-R16E
AMC 048192	CHRISTMAS 16	29	209			SEC29-T04S-R16E
AMC 048193	CHRISTMAS 17	29	210			SEC30-T04S-R16E
AMC 048194	CHRISTMAS 18	29	211			SEC30-T04S-R16E
AMC 048195	CHRISTMAS 19	29	212			SEC29-T04S-R16E
AMC 048196	CHRISTMAS 20	29	213			SEC29-T04S-R16E
AMC 048197	CHRISTMAS 22	215	164			SEC30-T04S-R16E
AMC 048198	CHRISTMAS 23	215	165			SEC30-T04S-R16E
AMC 048199	CHRISTMAS 24	215	166			SEC31-T04S-R16E
AMC 048200	CHRISTMAS 25	215	167			SEC31-T04S-R16E
AMC 048201	INSPIRATION 1	25	438	181	120	SEC20-T04S-R16E
AMC 048202	INSPIRATION 4	24	187			SEC20-T04S-R16E
AMC 048203	INSPIRATION 5	24	188			SEC20-T04S-R16E
AMC 048204	INSPIRATION 45	59	122			SEC17-T04S-R16E
AMC 048205	INSPIRATION 47	182	578	238	256	SEC20-T04S-R16E
AMC 048206	INSPIRATION 48	182	579			SEC20-T04S-R16E
AMC 048207	INSPIRATION 49	182	580			SEC20-T04S-R16E
AMC 048208	INSPIRATION 50	182	581			SEC20-T04S-R16E
AMC 048209	INSPIRATION 51	182	582			SEC20-T04S-R16E
AMC 048210	INSPIRATION 56	217	279			SEC19-T04S-R16E
AMC 048211	INSPIRATION 57	217	280			SEC19-T04S-R16E
AMC 048212	INSPIRATION 58	230	75			SEC20-T04S-R16E
AMC 048213	INSPIRATION 59	230	76			SEC20-T04S-R16E
AMC 048214	INSPIRATION 60	259	345			SEC17-T04S-R16E
AMC 048215	INSPIRATION 61	259	346			SEC17-T04S-R16E
AMC 048216	INSPIRATION 62	259	347			SEC08-T04S-R16E
AMC 048217	INSPIRATION 63	259	348			SEC08-T04S-R16E
AMC 048218	INSPIRATION 64	259	349			SEC08-T04S-R16E
AMC 048219	INSPIRATION 65	259	350			SEC08-T04S-R16E
AMC 048220	INSPIRATION 66	259	351			SEC07-T04S-R16E
AMC 048221	INSPIRATION 67	259	352			SEC07-T04S-R16E
AMC 048222	INSPIRATION 68	259	353			SEC18-T04S-R16E
AMC 048223	INSPIRATION 69	259	354			SEC07-T04S-R16E
AMC 048224	INSPIRATION 70	259	355			SEC07-T04S-R16E
AMC 048225	INSPIRATION 71	259	356			SEC17-T04S-R16E
AMC 048226	INSPIRATION 72	259	357			SEC17-T04S-R16E
AMC 048227	INSPIRATION 73	259	358			SEC17-T04S-R16E
AMC 048228	INSPIRATION 74	259	359			SEC17-T04S-R16E

RECEIVED
BLM AZ STATE OFFICE
2014 AUG - 7 A 11: 15
PHOENIX, ARIZONA

16
28/52

County: Gila

State: AZ

BLM Serial #	Claim Name	Original Recording		Amended Recording		Location
		Recording #	Page #	Recording #	Page #	
AMC 048229	INSPIRATION 75	259	360			SEC17-T04S-R16E
AMC 048230	INSPIRATION 76	259	361			SEC17-T04S-R16E
AMC 048231	INSPIRATION 77	259	362			SEC17-T04S-R16E
AMC 048232	INSPIRATION 78	259	363			SEC17-T04S-R16E
AMC 048233	INSPIRATION 79	259	364			SEC17-T04S-R16E
AMC 048234	INSPIRATION 80	259	365			SEC17-T04S-R16E
AMC 048235	INSPIRATION 81	259	366			SEC17-T04S-R16E
AMC 048236	INSPIRATION 82	259	367			SEC17-T04S-R16E
AMC 048237	INSPIRATION 83	259	368			SEC18-T04S-R16E
AMC 048238	INSPIRATION 84	259	369			SEC18-T04S-R16E
AMC 048239	INSPIRATION 85	259	370			SEC18-T04S-R16E
AMC 048240	INSPIRATION 86	259	371			SEC18-T04S-R16E
AMC 048241	INSPIRATION 87	259	372			SEC19-T04S-R16E
AMC 048242	INSPIRATION 88	259	373			SEC24-T04S-R15E
AMC 048243	INSPIRATION 89	259	374			SEC19-T04S-R16E
AMC 048244	INSPIRATION 90	259	374			SEC24-T04S-R15E
AMC 048244	INSPIRATION 90	259	375			SEC24-T04S-R15E
AMC 048245	INSPIRATION 91	259	375			SEC28-T04S-R16E
AMC 048245	INSPIRATION 91	259	376			SEC28-T04S-R16E
AMC 048246	INSPIRATION 92	259	376			SEC28-T04S-R16E
AMC 048246	INSPIRATION 92	259	377			SEC28-T04S-R16E
AMC 048247	INSPIRATION 93	259	377			SEC28-T04S-R16E
AMC 048247	INSPIRATION 93	259	378			SEC28-T04S-R16E
AMC 048248	INSPIRATION 94	259	378			SEC28-T04S-R16E
AMC 048248	INSPIRATION 94	259	379			SEC28-T04S-R16E
AMC 048249	INSPIRATION 95	259	379			SEC28-T04S-R16E
AMC 048249	INSPIRATION 95	259	380			SEC28-T04S-R16E
AMC 048250	INSPIRATION 96	259	380			SEC28-T04S-R16E
AMC 048250	INSPIRATION 96	259	381			SEC28-T04S-R16E
AMC 048251	INSPIRATION 97	259	381			SEC28-T04S-R16E
AMC 048251	INSPIRATION 97	259	382			SEC28-T04S-R16E
AMC 048252	INSPIRATION 98	259	382			SEC28-T04S-R16E
AMC 048252	INSPIRATION 98	259	383			SEC28-T04S-R16E
AMC 048253	INSPIRATION 103	259	383			SEC28-T04S-R16E
AMC 048253	INSPIRATION 103	259	384			SEC29-T04S-R16E
AMC 048254	INSPIRATION 104	259	384			SEC29-T04S-R16E
AMC 048254	INSPIRATION 104	259	385			SEC29-T04S-R16E
AMC 048255	INSPIRATION 105	259	385			SEC29-T04S-R16E
AMC 048255	INSPIRATION 105	259	386			SEC29-T04S-R16E
AMC 048256	INSPIRATION 106	259	386			SEC29-T04S-R16E
AMC 048256	INSPIRATION 106	259	387			SEC29-T04S-R16E
AMC 048257	INSPIRATION 107	292	523			SEC29-T04S-R16E
AMC 048257	INSPIRATION 107	292	524			SEC18-T04S-R16E
AMC 048258	INSPIRATION 108	292	524			SEC18-T04S-R16E
AMC 048258	INSPIRATION 108	292	525			SEC18-T04S-R16E
AMC 048259	INSPIRATION 109	292	525			SEC18-T04S-R16E
AMC 048259	INSPIRATION 109	292	526			SEC18-T04S-R16E
AMC 048260	INSPIRATION 110	315	657			SEC18-T04S-R16E
AMC 048260	INSPIRATION 110	315	658			SEC18-T04S-R16E
AMC 048261	INSPIRATION 111	315	658			SEC19-T04S-R16E
AMC 048261	INSPIRATION 111	315	659			SEC19-T04S-R16E
AMC 048262	INSPIRATION 112	315	659			SEC19-T04S-R16E
AMC 048262	INSPIRATION 112	316	132			SEC17-T04S-R16E
AMC 048263	INSPIRATION 113	316	132			SEC17-T04S-R16E
AMC 048263	INSPIRATION 113	292	522			SEC19-T04S-R16E
AMC 048264	INSPIRATION 56A	292	522			SEC19-T04S-R16E
AMC 048264	INSPIRATION 56A	181	126			SEC20-T04S-R16E
AMC 048265	WALLDUCE	181	126			SEC20-T04S-R16E
AMC 048265	WALLDUCE	192	146	192	285	SEC20-T04S-R16E
AMC 048266	FRACTION NO. 1	48	180			SEC23-T04S-R15E
AMC 048328	H.A.	48	180			SEC23-T04S-R15E
AMC 048329	LITTLE EMMA	48	180			SEC23-T04S-R15E
AMC 048330	PEDRO	48	180			SEC23-T04S-R15E
AMC 048331	PLUG	48	181			SEC23-T04S-R15E
AMC 048331	PLUG	48	181			SEC24-T04S-R15E
AMC 048332	TICKET CHOPPER	48	181			SEC25-T04S-R15E
AMC 048332	TICKET CHOPPER	48	182			SEC23-T04S-R15E
AMC 048333	UNCLE DAN	48	182			SEC23-T04S-R15E
AMC 048333	UNCLE DAN	48	193			SEC25-T04S-R15E
AMC 048334	ATLAS	48	193			SEC25-T04S-R15E
AMC 048334	ATLAS	48	193			SEC23-T04S-R15E
AMC 048335	ATLAS NO. 1	48	193			SEC23-T04S-R15E

RECEIVED
BLM AZ STATE OFFICE
2014 AUG - 7 - 11:51 AM
PHOENIX, ARIZONA

Handwritten initials and scribbles at the bottom left of the page.

County: Gila

State: AZ

<u>BLM Serial #</u>	<u>Claim Name</u>	<u>Original Recording</u>		<u>Amended Recording</u>		<u>Location</u>
		<u>Recording #</u>	<u>Page #</u>	<u>Recording #</u>	<u>Page #</u>	
AMC 048336	ATLAS NO. 2	48	193			SEC23-T04S-R15E
AMC 048337	BLAINE	48	194			SEC25-T04S-R15E
AMC 048338	CALUMET	48	194			SEC25-T04S-R15E
AMC 048339	COBRE HIERRO	48	194			SEC26-T04S-R15E
AMC 048340	CUPRITE	48	195			SEC23-T04S-R15E
AMC 048341	EMERALD	48	195			SEC27-T04S-R15E
AMC 048342	GOV. CURTIN	48	195			SEC26-T04S-R15E
AMC 048343	LORRAINE	48	196			SEC23-T04S-R15E
AMC 048344	LOGAN	48	196			SEC26-T04S-R15E
AMC 048345	O'CARROL	48	196			SEC26-T04S-R15E
AMC 048346	OLD HAYSEED	48	197			SEC23-T04S-R15E
AMC 048347	OXIDE	48	197			SEC25-T04S-R15E
AMC 048348	MARYLAND	48	197			SEC26-T04S-R15E
AMC 048349	MISSOURI	48	198			SEC25-T04S-R15E
AMC 048350	RIDGE	48	198			SEC25-T04S-R15E
AMC 048351	RINGTAIL SNORTER	48	198			SEC22-T04S-R15E
AMC 048352	WAHOLOTE	48	199			SEC25-T04S-R15E
AMC 048353	WHISTLER	48	199			SEC23-T04S-R15E
AMC 048354	DISPATCHER	48	209			SEC25-T04S-R15E
AMC 048355	COBRE RICO	48	23	48	215	SEC24-T04S-R15E
AMC 048356	RIGHT ANGLE	48	28			SEC25-T04S-R15E
AMC 048357	BLUE BIRD	48	22	42	138	SEC23-T04S-R15E
AMC 048358	LOUIS	49	23			SEC23-T04S-R15E
AMC 048359	FRONTIER	49	23			SEC24-T04S-R15E
AMC 048360	ANGLES WHISPER	49	22			SEC25-T04S-R15E
AMC 048361	SPION KOP	49	22			SEC25-T04S-R15E
AMC 048362	IRON	49	22			SEC24-T04S-R15E
AMC 048363	TORNADO	49	15			SEC26-T04S-R15E
AMC 048364	BISCUIT	49	15			SEC26-T04S-R15E
AMC 048365	SLEEPING BEAUTY	49	15			SEC26-T04S-R15E
AMC 048366	WILD WEST	49	14			SEC26-T04S-R15E
AMC 048367	MID WEST	49	14			SEC26-T04S-R15E
AMC 048368	WAY UP	48	29	42	144	SEC24-T04S-R15E
AMC 048369	STEMWINDER	48	29	42	143	SEC24-T04S-R15E
AMC 048370	QUARTZITE	48	27	42	142	SEC23-T04S-R15E
AMC 048371	PIRATE	48	27	386	770	SEC26-T04S-R15E
AMC 048372	JUNCTION	48	24	42	140	SEC23-T04S-R15E
AMC 048373	GRAND VIEW	48	24	42	139	SEC26-T04S-R15E
AMC 048374	COLORADO	49	23			SEC24-T04S-R15E
AMC 048375	NATIONAL	49	24			SEC24-T04S-R15E
AMC 048376	BANK	49	24			SEC24-T04S-R15E
AMC 048377	PALO CHRISTIE	49	24			SEC24-T04S-R15E
AMC 048378	CEDRO	49	25			SEC24-T04S-R15E
AMC 048379	ALASKA	49	25			SEC24-T04S-R15E
AMC 048380	LU LU	49	25			SEC23-T04S-R15E
AMC 048381	FRATION	49	26			SEC25-T04S-R15E

RECEIVED
M AZ STATE OFFICE
AUG - 7 A 11: 15
PHOENIX, ARIZONA

16
38/50

County: Gila

State: AZ

BLM Serial #

Claim Name

Original Recording

Recording #

Page #

Amended Recording

Recording #

Page #

Location

AMC 048382	POLECAT	49	26			SEC24-T04S-R15E
AMC 048383	PALMETTO	49	26			SEC24-T04S-R15E
AMC 048384	OUT-LOOK	49	28			SEC24-T04S-R15E
AMC 048385	CRACKER	49	29			SEC25-T04S-R15E
AMC 048386	QUAIL	49	29			SEC24-T04S-R15E
AMC 048387	SAMPLE	49	29			SEC23-T04S-R15E
AMC 048388	CORAL	49	30			SEC26-T04S-R15E
AMC 048389	VERITAS	49	30			SEC26-T04S-R15E
AMC 048390	HARVARD	49	30			SEC26-T04S-R15E
AMC 048391	FRONTSIDE	49	31			SEC25-T04S-R15E
AMC 048392	RATTLER	119	333			SEC26-T04S-R15E
AMC 048393	RATTLER EXTENSION 1	273	708			SEC27-T04S-R15E
AMC 048394	RATTLER EXTENSION 2	273	709			SEC27-T04S-R15E
AMC 048395	RATTLER EXTENSION 3	273	710			SEC26-T04S-R15E
AMC 048396	RATTLER EXTENSION 4	273	711			SEC27-T04S-R15E
AMC 048397	RATTLER EXTENSION 5	273	712			SEC26-T04S-R15E
AMC 048398	RATTLER EXTENSION 6	273	713			SEC27-T04S-R15E
AMC 048399	RATTLER EXTENSION 7	273	714			SEC26-T04S-R15E
AMC 048400	FRACTION NO. 2	244	24			SEC27-T04S-R15E
AMC 294310	OC - AC 98	763	140			SEC33-T04S-R16E
AMC 294311	OC - AC 99	763	142			SEC33-T04S-R16E
AMC 294312	OC - AC 100	763	144			SEC33-T04S-R16E
AMC 294313	OC - AC 101	763	146			SEC33-T04S-R16E
AMC 294314	OC - AC 102	763	148			SEC28-T04S-R16E
AMC 294786	CCMC 86	763	869			SEC04-T04S-R16E
AMC 325261	CCMC 129	886	99			SEC05-T04S-R16E
AMC 325263	CCMC 131	886	105			SEC04-T04S-R16E
AMC 325264	CCMC 132	886	108			SEC04-T04S-R16E
AMC 325265	CCMC 133	886	111			SEC04-T04S-R16E
AMC 325266	CCMC 134	886	114			SEC04-T04S-R16E
AMC 325267	CCMC 135	886	117			SEC04-T04S-R16E
AMC 325268	CCMC 136	886	120			SEC04-T04S-R16E
AMC 325269	CCMC 137	886	123			SEC04-T04S-R16E
AMC 325270	CCMC 138	886	126			SEC04-T04S-R16E
AMC 325271	CCMC 139	886	129			SEC04-T04S-R16E
AMC 325272	CCMC 140	886	132			SEC04-T04S-R16E

PHOENIX, ARIZONA

2014 AUG - 7 A 11: 15

RECEIVED
BLM AZ STATE OFFICE

EXHIBIT A

Multiple Counties

State: AZ

BLM Serial #	Claim Name	Original Recording		Amended Recording		Location
		Recording #	Page #	Recording #	Page #	
AMC 048167	BEVERLY NO. 5	44	240 (G)	41	208	SEC21-T04S-R16E
		46	241 (P)	48	248	SEC21-T04S-R16E
AMC 048168	BEVERLY NO. 6	44	241 (G)	48	328	SEC28-T04S-R16E
		46	244 (P)	48	247	SEC28-T04S-R16E
AMC 048267	P.E.F.	200	472 (G)			SEC21-T04S-R16E
		475	189 (P)			SEC20-T04S-R16E
AMC 048268	R.T.F.	200	473 (G)			SEC21-T04S-R16E
		475	188 (P)			SEC21-T04S-R16E
AMC 048269	R.E.F.	200	471 (G)			SEC20-T04S-R16E
		475	190 (P)			SEC20-T04S-R16E
AMC 048271	RIVER	200	470 (G)			SEC21-T04S-R16E
		475	191 (P)			SEC21-T04S-R16E
AMC 048272	RIVER 1	198	5 (G)			SEC21-T04S-R16E
		467	544 (P)			SEC21-T04S-R16E
AMC 048273	RIVER 2	198	6 (G)			SEC21-T04S-R16E
		467	545 (P)			SEC21-T04S-R16E
AMC 048274	RIVER 3	198	7 (G)			SEC21-T04S-R16E
		467	546 (P)			SEC21-T04S-R16E
AMC 048275	RIVER 4	198	8 (G)			SEC21-T04S-R16E
		467	547 (P)			SEC21-T04S-R16E
AMC 048278	PINAL 3	198	9 (G)			SEC21-T04S-R16E
		467	548 (P)			SEC21-T04S-R16E
AMC 048279	PINAL 4	198	10 (G)			SEC21-T04S-R16E
		467	549 (P)			SEC21-T04S-R16E
AMC 048280	PINAL 5	198	11 (G)			SEC21-T04S-R16E
		467	550 (P)			SEC21-T04S-R16E
AMC 048281	PINAL 6	198	12 (G)			SEC21-T04S-R16E
		467	551 (P)			SEC21-T04S-R16E
AMC 048323	G.P.	299	158 (G)			SEC21-T04S-R16E
		623	561 (P)			SEC21-T04S-R16E
AMC 048324	G.P. 2	299	159 (G)			SEC28-T04S-R16E
		623	562 (P)			SEC28-T04S-R16E
AMC 048325	G.P. 3	299	160 (G)			SEC28-T04S-R16E
		623	563 (P)			SEC28-T04S-R16E
AMC 048326	G.P. 4	299	161 (G)			SEC28-T04S-R16E
		623	564 (P)			SEC28-T04S-R16E
AMC 048327	G.P. 5	299	162 (G)			SEC28-T04S-R16E
		623	537 (P)			SEC28-T04S-R16E
AMC 294315	OC - AC 103	1597	163 (P)			SEC33-T04S-R16E
		763	150 (G)			SEC33-T04S-R16E

RECEIVED
 M AZ STATE OFFICE
 2014 AUG - 7 A 11: 15
 PHOENIX, ARIZONA

20/50

EXHIBIT A

County: Pinal

State: AZ

<u>BLM Serial #</u>	<u>Claim Name</u>	<u>Original Recording</u>		<u>Amended Recording</u>		<u>Location</u>
		<u>Recording #</u>	<u>Page #</u>	<u>Recording #</u>	<u>Page #</u>	
— AMC 048270	P.S.F.	475	192			SEC21-T04S-R16E
— AMC 048276	PINAL 1	429	513	475	194	SEC21-T04S-R16E
— AMC 048277	PINAL 2	429	514	475	193	SEC21-T04S-R16E
— AMC 048301	PINAL 26	623	552			SEC28-T04S-R16E
— AMC 048307	PINAL 32	623	558			SEC21-T04S-R16E
— AMC 048308	PINAL 33	623	559			SEC21-T04S-R16E
— AMC 048309	PINAL 34	623	560			SEC21-T04S-R16E

Total # of Claims: 337 *50*

PHOENIX, ARIZONA

2014 AUG - 7 A 11: 15

RECEIVED
BLM AZ STATE OFFICE

7/50

United States Department of the Interior
Bureau of Land Management
 LANDS/RECREATION & PLANNING
 ONE N CENTRAL AVE
 PHOENIX, AZ 85004 -2203
 Phone: 602-417-9200

ENTERED
 AUG 11 2014
 BY: *RAM*

Receipt

No: 3095346

Transaction #: 3186824	
Date of Transaction: 08/07/2014	
CUSTOMER:	
FREEPORT MCMORAN MIAMI INC 333 N CENTRAL AVE PHOENIX, AZ 85004-2121 US	

LINE #	QTY	DESCRIPTION	REMARKS	UNIT PRICE	TOTAL
1	1.00	LOCATABLE MINERALS / MINING CLAIMS- NOT NEW-UNADJUD, ONE AUTH NO. ONLY / MINING CLAIM MONEY RECEIVED CASES: AMC48023/\$52235.00	MAINT (337) 2015	- n/a -	52235.00
TOTAL:					\$52,235.00

PAYMENT INFORMATION			
1	AMOUNT:	52235.00	POSTMARKED: N/A
	TYPE:	CHECK	RECEIVED: 08/07/2014
	CHECK NO:	0000822378	
	NAME:	FREEPORT MCMORAN INC 333 N CENTRAL AVE PHOENIX AZ 85004-2121 US	

REMARKS

This receipt was generated by the automated BLM Collections and Billing System and is a paper representation of a portion of the official electronic record contained therein.

August 6, 2013

After recording, return to:
Freeport-McMoRan Corporation
Attn: D. Stillwell
333 North Central Avenue
Phoenix, AZ 85004

Amc 48093
Amc 294702
Amc 294310
Amc 325261

Bureau of Land Management
Department of the Interior
One N. Central Avenue
Phoenix, AZ 85004

NO. OF CLAIMS 337
AMOUNT 47,180.
RECEIPT NO. 2848654
INIT. sc

** BLM-ASO**

2013

NOTICE OF INTENT TO HOLD MINING CLAIMS AND PAYMENT OF BLM MAINTENANCE FEE

Re: Payment of Annual Claim Maintenance Fee

Dear Sir or Madam:

This will serve as notice that Freeport-McMoRan Miami, Inc., whose address for purpose of this filing is Land and Water Department, 333 North Central Ave., Phoenix, Arizona 85004, intends to hold the mining claims and/or mill sites described on Exhibit A attached hereto for the assessment year ending at 12 o'clock, noon, on September 1, 2014 by payment of the annual maintenance fee of \$140 per claim or site. Payment of such amount is made herewith for such assessment year for each of the claims and sites, the name, and BLM serial number with the book and page or index number of recording of the location notice in the official records of Gila and Pinal Counties, Arizona, of which, is set forth on Exhibit A attached hereto and by this reference incorporated herein.

Chris Franks for
Freeport-McMoRan Miami, Inc.

State of Arizona)
) ss.
County of Maricopa)

RECEIVED
BLM AZ STATE OFFICE
2013 AUG -6 P 2:14
PHOENIX, ARIZONA

The foregoing instrument was acknowledged before me on August 6th, 2013, by Chris Franks, on behalf of Freeport-McMoRan Miami, Inc.

(Seal)

Stephanie D. Turton
Notary Public

My commission expires: 11-18-2015

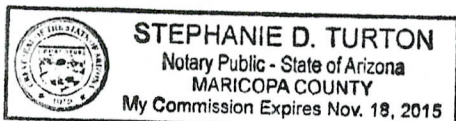

ENTERED INTO COMPUTER
AUG 12 2013

EXHIBIT A

County: Gila

State: AZ

<u>BLM Serial #</u>	<u>Claim Name</u>	<u>Original Recording</u>		<u>Amended Recording</u>		<u>Location</u>
		<u>Recording #</u>	<u>Page #</u>	<u>Recording #</u>	<u>Page #</u>	
AMC 048023	TAILING MILL SITE NO. 1	290	396			SEC17-T04S-R16E
AMC 048024	TAILING MILL SITE NO. 2	290	397			SEC17-T04S-R16E
AMC 048025	TAILING MILL SITE NO. 3	290	398			SEC17-T04S-R16E
AMC 048026	TAILING MILL SITE NO. 4	290	399			SEC17-T04S-R16E
AMC 048027	TAILING MILL SITE NO. 5	290	400			SEC17-T04S-R16E
AMC 048028	TAILING MILL SITE NO. 6	290	401			SEC17-T04S-R16E
AMC 048029	TAILING MILL SITE NO. 7	290	402			SEC17-T04S-R16E
AMC 048030	TAILING MILL SITE NO. 8	290	403			SEC17-T04S-R16E
AMC 048031	TAILING MILL SITE NO. 9	290	404			SEC17-T04S-R16E
AMC 048032	TAILING MILL SITE NO. 10	290	405			SEC17-T04S-R16E
AMC 048033	TAILING MILL SITE NO. 11	290	406			SEC17-T04S-R16E
AMC 048034	TAILING MILL SITE NO. 12	290	407			SEC17-T04S-R16E
AMC 048035	TAILING MILL SITE NO. 13	290	408			SEC17-T04S-R16E
AMC 048036	TAILING MILL SITE NO. 14	290	409			SEC17-T04S-R16E
AMC 048037	TAILING MILL SITE NO. 15	290	410			SEC17-T04S-R16E
AMC 048038	TAILING MILL SITE NO. 16	290	411			SEC17-T04S-R16E
AMC 048039	TAILING MILL SITE NO. 17	290	412			SEC17-T04S-R16E
AMC 048040	TAILING MILL SITE NO. 18	290	413			SEC17-T04S-R16E
AMC 048041	TAILING MILL SITE NO. 19	290	414			SEC17-T04S-R16E
AMC 048042	TAILING MILL SITE NO. 20	290	415			SEC17-T04S-R16E
AMC 048043	TAILING MILL SITE NO. 21	290	416			SEC17-T04S-R16E
AMC 048044	TAILING MILL SITE NO. 22	290	417			SEC17-T04S-R16E
AMC 048045	TAILING MILL SITE NO. 23	290	418			SEC17-T04S-R16E
AMC 048046	TAILING MILL SITE NO. 24	290	419			SEC17-T04S-R16E
AMC 048047	TAILING MILL SITE NO. 25	290	420			SEC17-T04S-R16E
AMC 048048	TAILING MILL SITE NO. 26	290	421			SEC17-T04S-R16E
AMC 048049	TAILING MILL SITE NO. 27	290	422			SEC17-T04S-R16E
AMC 048050	TAILING MILL SITE NO. 28	290	423			SEC17-T04S-R16E
AMC 048051	TAILING MILL SITE NO. 29	290	424			SEC17-T04S-R16E
AMC 048052	TAILING MILL SITE NO. 30	290	425			SEC17-T04S-R16E
AMC 048053	TAILING MILL SITE NO. 31	290	426			SEC17-T04S-R16E
AMC 048054	TAILING MILL SITE NO. 32	290	427			SEC17-T04S-R16E
AMC 048055	TAILING MILL SITE NO. 33	290	428			SEC17-T04S-R16E
AMC 048056	TAILING MILL SITE NO. 34	290	429			SEC17-T04S-R16E
AMC 048057	TAILING MILL SITE NO. 35	290	430			SEC17-T04S-R16E
AMC 048058	TAILING MILL SITE NO. 36	290	431			SEC17-T04S-R16E
AMC 048059	TAILING MILL SITE NO. 37	290	432			SEC17-T04S-R16E
AMC 048060	TAILING MILL SITE NO. 38	290	433			SEC17-T04S-R16E
AMC 048061	TAILING MILL SITE NO. 39	290	434			SEC17-T04S-R16E
AMC 048062	TAILING MILL SITE NO. 40	290	435			SEC17-T04S-R16E
AMC 048063	TAILING MILL SITE NO. 41	290	436			SEC17-T04S-R16E
AMC 048064	TAILING MILL SITE NO. 42	336	871			SEC17-T04S-R16E
AMC 048065	XMAS 1	314	955			SEC29-T04S-R16E
AMC 048066	XMAS 2	314	956			SEC29-T04S-R16E

RECEIVED
BLM AZ STATE OFFICE
2013 AUG - 9 - 9 14
PHOENIX, ARIZONA

HH
SC

County: Gila

State: AZ

<u>BLM Serial #</u>	<u>Claim Name</u>	<u>Original Recording</u>		<u>Amended Recording</u>		<u>Location</u>
		<u>Recording #</u>	<u>Page #</u>	<u>Recording #</u>	<u>Page #</u>	
AMC 048067	XMAS 3	314	957			SEC29-T04S-R16E
AMC 048068	XMAS 4	314	958			SEC29-T04S-R16E
AMC 048069	XMAS 5	314	959			SEC29-T04S-R16E
AMC 048070	XMAS 6	314	960			SEC29-T04S-R16E
AMC 048071	XMAS 7	314	961			SEC29-T04S-R16E
AMC 048072	XMAS 8	314	962			SEC29-T04S-R16E
AMC 048073	XMAS 9	314	963			SEC29-T04S-R16E
AMC 048074	XMAS 10	314	964			SEC29-T04S-R16E
AMC 048075	XMAS 11	314	965			SEC29-T04S-R16E
AMC 048076	XMAS 12	314	966			SEC29-T04S-R16E
AMC 048077	XMAS 14	314	967			SEC29-T04S-R16E
AMC 048078	XMAS 15	314	968			SEC29-T04S-R16E
AMC 048079	XMAS 16	314	969			SEC29-T04S-R16E
AMC 048080	XMAS 17	314	970			SEC29-T04S-R16E
AMC 048081	XMAS 18	314	971			SEC29-T04S-R16E
AMC 048082	XMAS 19	314	972			SEC29-T04S-R16E
AMC 048083	XMAS 20	314	973			SEC29-T04S-R16E
AMC 048084	XMAS 21	314	974			SEC29-T04S-R16E
AMC 048085	XMAS 22	314	975			SEC29-T04S-R16E
AMC 048086	XMAS 23	314	976			SEC29-T04S-R16E
AMC 048087	XMAS 24	314	977			SEC29-T04S-R16E
AMC 048088	XMAS 25	314	978			SEC29-T04S-R16E
AMC 048089	XMAS 26	314	979			SEC29-T04S-R16E
AMC 048090	XMAS 27	314	980			SEC29-T04S-R16E
AMC 048091	XMAS 28	314	981			SEC29-T04S-R16E
AMC 048092	XMAS 29	314	982			SEC29-T04S-R16E
AMC 048093	XMAS 30	314	983			SEC29-T04S-R16E
AMC 048094	XMAS 31	314	984			SEC29-T04S-R16E
AMC 048095	XMAS 32	314	985			SEC29-T04S-R16E
AMC 048096	XMAS 33	314	986			SEC29-T04S-R16E
AMC 048097	XMAS 34	314	987			SEC29-T04S-R16E
AMC 048098	XMAS 35	314	988			SEC29-T04S-R16E
AMC 048099	XMAS 36	314	989			SEC29-T04S-R16E
AMC 048100	XMAS 38	314	990			SEC29-T04S-R16E
AMC 048101	XMAS 39	314	991			SEC30-T04S-R16E
AMC 048102	XMAS 40	314	992			SEC30-T04S-R16E
AMC 048103	XMAS 41	314	993			SEC30-T04S-R16E
AMC 048104	XMAS 42	314	994			SEC30-T04S-R16E
AMC 048105	XMAS 43	314	995			SEC30-T04S-R16E
AMC 048106	XMAS 44	314	996			SEC30-T04S-R16E
AMC 048107	XMAS 45	314	997			SEC30-T04S-R16E
AMC 048130	TITANIUM 1	63	435			SEC17-T04S-R16E
AMC 048131	TITANIUM 2	63	436			SEC17-T04S-R16E
AMC 048132	TITANIUM 3	63	437			SEC17-T04S-R16E
AMC 048133	SQUAW PEAK NO. 2	8	440			SEC30-T04S-R16E
AMC 048134	MISSCAL	8	438		354	SEC30-T04S-R16E

PHOENIX, ARIZONA
2013 AUG - 9 - 9:07 AM
RECORDED
OFFICE

146

County: Gila

State: AZ

<u>BLM Serial #</u>	<u>Claim Name</u>	<u>Original Recording</u>		<u>Amended Recording</u>		<u>Location</u>
		<u>Recording #</u>	<u>Page #</u>	<u>Recording #</u>	<u>Page #</u>	
AMC 048135	RIM	8	438			SEC30-T04S-R16E
AMC 048136	RIM NO. 2	8	439			SEC30-T04S-R16E
AMC 048137	LAST CHANCE	14	82			SEC25-T04S-R15E
AMC 048138	J.C.	14	84			SEC25-T04S-R15E
AMC 048139	S.P.	14	83			SEC25-T04S-R15E
AMC 048140 ✓	SEEDER	8	35			SEC25-T04S-R15E
AMC 048141	SEEDER NO. 2	8	439			SEC25-T04S-R15E
AMC 048142	WHITE MOUNTAIN MINE	8	32			SEC25-T04S-R15E
AMC 048143	HAPPY HOOLIGAN	8	31	14	353	SEC30-T04S-R15E
AMC 048144	FAIR VIEW	13	628	14	352	SEC25-T04S-R15E
AMC 048145	SHAMROCK	8	467			SEC25-T04S-R15E
AMC 048146	CATHRINE	14	393			SEC30-T04S-R15E
AMC 048147	FRACTION	14	392			SEC25-T04S-R15E
AMC 048148	BLUFF	8	42	41	219	SEC20-T04S-R16E
AMC 048149	PACKARD NO. 1	16	515	41	220	SEC29-T04S-R16E
AMC 048150	PACKARD NO. 2	240	231			SEC29-T04S-R16E
AMC 048151	WEDGE	8	47	48	328	SEC28-T04S-R16E
AMC 048152	WALLACE	8	231	41	219	SEC20-T04S-R16E
AMC 048153	CHRISTMAS NO. 1	40	575	322	514	SEC20-T04S-R16E
AMC 048154	CHRISTMAS NO. 3	40	577	41	211	SEC20-T04S-R16E
AMC 048155	CHRISTMAS NO. 4	40	578	250	474	SEC20-T04S-R16E
AMC 048156	BYRD	43	391	41	209	SEC29-T04S-R16E
AMC 048157	LINDBERGH	43	392	41	215	SEC29-T04S-R16E
AMC 048158	FINESSE	43	459	41	212	SEC29-T04S-R16E
AMC 048159 ✓	TONTO	43	460	41	216	SEC29-T04S-R16E
AMC 048160	FLAMINGO	43	461	41	213	SEC29-T04S-R16E
AMC 048161	HOT SHOT	43	462	41	215	SEC29-T04S-R16E
AMC 048162	BLACK HAWK	16	559	41	218	SEC29-T04S-R16E
AMC 048163	BEVERLY NO. 1	44	117	41	205	SEC28-T04S-R16E
AMC 048164	BEVERLY NO. 2	44	118	41	206	SEC28-T04S-R16E
AMC 048165	BEVERLY NO. 3	44	119	41	207	SEC29-T04S-R16E
<u>48167</u> <u>48168</u> AMC 048166	BEVERLY NO. 4	240	232			SEC20-T04S-R16E
AMC 048169	O'BRIEN NO. 1	239	189			SEC29-T04S-R16E
AMC 048170	O'BRIEN NO. 2	49	547			SEC29-T04S-R16E
AMC 048171	O'BRIEN NO. 3	49	548			SEC29-T04S-R16E
AMC 048172	O'BRIEN NO. 4	49	548			SEC29-T04S-R16E
AMC 048173	O'BRIEN NO. 5	49	549			SEC29-T04S-R16E
AMC 048174	O'BRIEN NO. 6	240	233			SEC28-T04S-R16E
AMC 048175	BALLARD	43	469	41	205	SEC29-T04S-R16E
AMC 048176	HIGH BALL	43	468	41	214	SEC28-T04S-R16E
AMC 048177	SPOTTED PUP	43	465	41	216	SEC28-T04S-R16E
AMC 048178	FLAPPER	43	495	41	214	SEC29-T04S-R16E
AMC 048179	COQUETTE	43	494	41	212	SEC29-T04S-R16E
AMC 048180 ✓	LIME	42	243			SEC19-T04S-R16E
AMC 048181	CHRISTMAS 5	29	198			SEC30-T04S-R16E
AMC 048182	CHRISTMAS 6	29	199			SEC30-T04S-R16E

46
45

County: Gila

State: AZ

<u>BLM Serial #</u>	<u>Claim Name</u>	<u>Original Recording</u>		<u>Amended Recording</u>		<u>Location</u>
		<u>Recording #</u>	<u>Page #</u>	<u>Recording #</u>	<u>Page #</u>	
AMC 048183	CHRISTMAS 7	29	200			SEC29-T04S-R16E
AMC 048184	CHRISTMAS 8	29	201			SEC29-T04S-R16E
AMC 048185	CHRISTMAS 9	29	202			SEC30-T04S-R16E
AMC 048186	CHRISTMAS 10	29	203			SEC30-T04S-R16E
AMC 048187	CHRISTMAS 11	29	204			SEC29-T04S-R16E
AMC 048188	CHRISTMAS 12	29	205			SEC29-T04S-R16E
AMC 048189	CHRISTMAS 13	29	206			SEC30-T04S-R16E
AMC 048190	CHRISTMAS 14	29	207			SEC30-T04S-R16E
AMC 048191	CHRISTMAS 15	29	208			SEC29-T04S-R16E
AMC 048192	CHRISTMAS 16	29	209			SEC29-T04S-R16E
AMC 048193	CHRISTMAS 17	29	210			SEC30-T04S-R16E
AMC 048194	CHRISTMAS 18	29	211			SEC30-T04S-R16E
AMC 048195	CHRISTMAS 19	29	212			SEC29-T04S-R16E
AMC 048196	CHRISTMAS 20	29	213			SEC29-T04S-R16E
AMC 048197	CHRISTMAS 22	215	164			SEC30-T04S-R16E
AMC 048198	CHRISTMAS 23	215	165			SEC30-T04S-R16E
AMC 048199	CHRISTMAS 24	215	166			SEC31-T04S-R16E
AMC 048200	CHRISTMAS 25	215	167			SEC31-T04S-R16E
AMC 048201	INSPIRATION 1	25	438	181	120	SEC20-T04S-R16E
AMC 048202	INSPIRATION 4	24	187			SEC20-T04S-R16E
AMC 048203	INSPIRATION 5	24	188			SEC20-T04S-R16E
AMC 048204	INSPIRATION 45	59	122			SEC17-T04S-R16E
AMC 048205	INSPIRATION 47	182	578	238	256	SEC20-T04S-R16E
AMC 048206	INSPIRATION 48	182	579			SEC20-T04S-R16E
AMC 048207	INSPIRATION 49	182	580			SEC20-T04S-R16E
AMC 048208	INSPIRATION 50	182	581			SEC20-T04S-R16E
AMC 048209	INSPIRATION 51	182	582			SEC20-T04S-R16E
AMC 048210	INSPIRATION 56	217	279			SEC19-T04S-R16E
AMC 048211	INSPIRATION 57	217	280			SEC19-T04S-R16E
AMC 048212	INSPIRATION 58	230	75			SEC20-T04S-R16E
AMC 048213	INSPIRATION 59	230	76			SEC20-T04S-R16E
AMC 048214	INSPIRATION 60	259	345			SEC17-T04S-R16E
AMC 048215	INSPIRATION 61	259	346			SEC17-T04S-R16E
AMC 048216	INSPIRATION 62	259	347			SEC08-T04S-R16E
AMC 048217	INSPIRATION 63	259	348			SEC08-T04S-R16E
AMC 048218	INSPIRATION 64	259	349			SEC08-T04S-R16E
AMC 048219	INSPIRATION 65	259	350			SEC08-T04S-R16E
AMC 048220	INSPIRATION 66	259	351			SEC07-T04S-R16E
AMC 048221	INSPIRATION 67	259	352			SEC07-T04S-R16E
AMC 048222	INSPIRATION 68	259	353			SEC18-T04S-R16E
AMC 048223	INSPIRATION 69	259	354			SEC07-T04S-R16E
AMC 048224	INSPIRATION 70	259	355			SEC07-T04S-R16E
AMC 048225	INSPIRATION 71	259	356			SEC17-T04S-R16E
AMC 048226	INSPIRATION 72	259	357			SEC17-T04S-R16E
AMC 048227	INSPIRATION 73	259	358			SEC17-T04S-R16E
AMC 048228	INSPIRATION 74	259	359			SEC17-T04S-R16E

PHOTOGRAPHY
P. 2: 11: 06 AM '12
OFFICE



116
15

County: Gila

State: AZ

<u>BLM Serial #</u>	<u>Claim Name</u>	<u>Original Recording</u>		<u>Amended Recording</u>		<u>Location</u>
		<u>Recording #</u>	<u>Page #</u>	<u>Recording #</u>	<u>Page #</u>	
AMC 048229	INSPIRATION 75	259	360			SEC17-T04S-R16E
AMC 048230	INSPIRATION 76	259	361			SEC17-T04S-R16E
AMC 048231	INSPIRATION 77	259	362			SEC17-T04S-R16E
AMC 048232	INSPIRATION 78	259	363			SEC17-T04S-R16E
AMC 048233	INSPIRATION 79	259	364			SEC17-T04S-R16E
AMC 048234	INSPIRATION 80	259	365			SEC17-T04S-R16E
AMC 048235	INSPIRATION 81	259	366			SEC17-T04S-R16E
AMC 048236	INSPIRATION 82	259	367			SEC18-T04S-R16E
AMC 048237 ✓	INSPIRATION 83	259	368			SEC18-T04S-R16E
AMC 048238	INSPIRATION 84	259	369			SEC18-T04S-R16E
AMC 048239	INSPIRATION 85	259	370			SEC18-T04S-R16E
AMC 048240	INSPIRATION 86	259	371			SEC19-T04S-R16E
AMC 048241	INSPIRATION 87	259	372			SEC24-T04S-R15E
AMC 048242	INSPIRATION 88	259	373			SEC19-T04S-R16E
AMC 048243	INSPIRATION 89	259	374			SEC24-T04S-R15E
AMC 048244	INSPIRATION 90	259	375			SEC28-T04S-R16E
AMC 048245	INSPIRATION 91	259	376			SEC28-T04S-R16E
AMC 048246	INSPIRATION 92	259	377			SEC28-T04S-R16E
AMC 048247	INSPIRATION 93	259	378			SEC28-T04S-R16E
AMC 048248	INSPIRATION 94	259	379			SEC28-T04S-R16E
AMC 048249	INSPIRATION 95	259	380			SEC28-T04S-R16E
AMC 048250	INSPIRATION 96	259	381			SEC28-T04S-R16E
AMC 048251	INSPIRATION 97	259	382			SEC28-T04S-R16E
AMC 048252	INSPIRATION 98	259	383			SEC28-T04S-R16E
AMC 048253	INSPIRATION 103	259	384			SEC29-T04S-R16E
AMC 048254	INSPIRATION 104	259	385			SEC29-T04S-R16E
AMC 048255	INSPIRATION 105	259	386			SEC29-T04S-R16E
AMC 048256 ✓	INSPIRATION 106	259	387			SEC29-T04S-R16E
AMC 048257	INSPIRATION 107	292	523			SEC18-T04S-R16E
AMC 048258	INSPIRATION 108	292	524			SEC18-T04S-R16E
AMC 048259	INSPIRATION 109	292	525			SEC18-T04S-R16E
AMC 048260	INSPIRATION 110	315	657			SEC18-T04S-R16E
AMC 048261	INSPIRATION 111	315	658			SEC19-T04S-R16E
AMC 048262	INSPIRATION 112	315	659			SEC19-T04S-R16E
AMC 048263	INSPIRATION 113	316	132			SEC17-T04S-R16E
AMC 048264	INSPIRATION 56A	292	522			SEC19-T04S-R16E
AMC 048265	WALLDUCE	181	126			SEC20-T04S-R16E
AMC 048266	FRACTION NO. 1	192	146	192	285	SEC20-T04S-R16E
AMC 048328	H.A.	48	180			SEC23-T04S-R15E
AMC 048329	LITTLE EMMA	48	180			SEC23-T04S-R15E
AMC 048330	PEDRO	48	181			SEC23-T04S-R15E
AMC 048331	PLUG	48	181			SEC24-T04S-R15E
AMC 048332	TICKET CHOPPER	48	181			SEC25-T04S-R15E
AMC 048333	UNCLE DAN	48	181			SEC23-T04S-R15E
AMC 048334	ATLAS	48	193			SEC25-T04S-R15E
AMC 048335	ATLAS NO. 1	48	193			SEC23-T04S-R15E

County: Gila

State: AZ

<u>BLM Serial #</u>	<u>Claim Name</u>	<u>Original Recording</u>		<u>Amended Recording</u>		<u>Location</u>
		<u>Recording #</u>	<u>Page #</u>	<u>Recording #</u>	<u>Page #</u>	
AMC 048336	ATLAS NO. 2 ✓	48	193			SEC23-T04S-R15E
AMC 048337	BLAINE	48	194			SEC25-T04S-R15E
AMC 048338	CALUMET	48	194			SEC25-T04S-R15E
AMC 048339	COBRE HIERRO	48	194			SEC26-T04S-R15E
AMC 048340	CUPRITE	48	195			SEC23-T04S-R15E
AMC 048341	EMERALD	48	195			SEC27-T04S-R15E
AMC 048342	GOV. CURTIN	48	195			SEC26-T04S-R15E
AMC 048343	LORRAINE	48	196			SEC23-T04S-R15E
AMC 048344	LOGAN	48	196			SEC26-T04S-R15E
AMC 048345	O'CARROL	48	196			SEC26-T04S-R15E
AMC 048346	OLD HAYSEED	48	197			SEC23-T04S-R15E
AMC 048347	OXIDE	48	197			SEC25-T04S-R15E
AMC 048348	MARYLAND	48	197			SEC26-T04S-R15E
AMC 048349	MISSOURI	48	198			SEC25-T04S-R15E
AMC 048350	RIDGE	48	198			SEC25-T04S-R15E
AMC 048351	RINGTAIL SNORTER	48	198			SEC22-T04S-R15E
AMC 048352	WAHOLOTE	48	199			SEC25-T04S-R15E
AMC 048353	WHISTLER	48	199			SEC23-T04S-R15E
AMC 048354	DISPATCHER	48	209			SEC25-T04S-R15E
AMC 048355	COBRE RICO	48	23	48	215	SEC24-T04S-R15E
AMC 048356	RIGHT ANGLE	48	28			SEC25-T04S-R15E
AMC 048357	BLUE BIRD	48	22	42	138	SEC23-T04S-R15E
AMC 048358	LOUIS	49	23			SEC23-T04S-R15E
AMC 048359	FRONTIER	49	23			SEC24-T04S-R15E
AMC 048360	ANGLES WHISPER	49	22			SEC25-T04S-R15E
AMC 048361	SPION KOP	49	22			SEC25-T04S-R15E
AMC 048362	IRON	49	22			SEC24-T04S-R15E
AMC 048363	TORNADO	49	15			SEC26-T04S-R15E
AMC 048364	BISCUIT	49	15			SEC26-T04S-R15E
AMC 048365	SLEEPING BEAUTY	49	15			SEC26-T04S-R15E
AMC 048366	WILD WEST	49	14			SEC26-T04S-R15E
AMC 048367	MID WEST	49	14			SEC26-T04S-R15E
AMC 048368	WAY UP	48	29	42	144	SEC24-T04S-R15E
AMC 048369	STEMWINDER	48	29	42	143	SEC24-T04S-R15E
AMC 048370	QUARTZITE	48	27	42	142	SEC23-T04S-R15E
AMC 048371	PIRATE	48	27	386	770	SEC26-T04S-R15E
AMC 048372	JUNCTION	48	24	42	140	SEC23-T04S-R15E
AMC 048373	GRAND VIEW	48	24	42	139	SEC26-T04S-R15E
AMC 048374	COLORADO	49	23			SEC24-T04S-R15E
AMC 048375	NATIONAL	49	24			SEC24-T04S-R15E
AMC 048376	BANK	49	24			SEC24-T04S-R15E
AMC 048377	PALO CHRISTIE	49	24			SEC24-T04S-R15E
AMC 048378	CEDRO	49	25			SEC24-T04S-R15E
AMC 048379	ALASKA	49	25			SEC24-T04S-R15E
AMC 048380	LU LU	49	25			SEC23-T04S-R15E
AMC 048381	FRATION	49	26			SEC25-T04S-R15E

PROBATION DEPARTMENT
2013 AUG - 6 P 2:14
RECEIVED

HB/S

County: Gila

State: AZ

<u>BLM Serial #</u>	<u>Claim Name</u>	<u>Original Recording</u>		<u>Amended Recording</u>		<u>Location</u>
		<u>Recording #</u>	<u>Page #</u>	<u>Recording #</u>	<u>Page #</u>	
AMC 048382	POLECAT	49	26			SEC24-T04S-R15E
AMC 048383	PALMETTO	49	26			SEC24-T04S-R15E
AMC 048384	OUT-LOOK	49	28			SEC24-T04S-R15E
AMC 048385	CRACKER	49	29			SEC25-T04S-R15E
AMC 048386	QUAIL	49	29			SEC24-T04S-R15E
AMC 048387	SAMPLE	49	29			SEC23-T04S-R15E
AMC 048388 ✓	CORAL	49	30			SEC26-T04S-R15E
AMC 048389	VERITAS	49	30			SEC26-T04S-R15E
AMC 048390	HARVARD	49	30			SEC26-T04S-R15E
AMC 048391	FRONTSIDE	49	31			SEC25-T04S-R15E
AMC 048392	RATTLER	119	333			SEC26-T04S-R15E
AMC 048393 ✓	RATTLER EXTENSION 1	273	708			SEC27-T04S-R15E
AMC 048394	RATTLER EXTENSION 2	273	709			SEC27-T04S-R15E
AMC 048395	RATTLER EXTENSION 3	273	710			SEC26-T04S-R15E
AMC 048396	RATTLER EXTENSION 4	273	711			SEC27-T04S-R15E
AMC 048397	RATTLER EXTENSION 5	273	712			SEC26-T04S-R15E
AMC 048398	RATTLER EXTENSION 6	273	713			SEC27-T04S-R15E
AMC 048399	RATTLER EXTENSION 7	273	714			SEC26-T04S-R15E
AMC 048400	FRACTION NO. 2	244	24			SEC27-T04S-R15E
AMC 294310	OC - AC 98	763	140			SEC33-T04S-R16E
AMC 294311	OC - AC 99	763	142			SEC33-T04S-R16E
AMC 294312	OC - AC 100	763	144			SEC33-T04S-R16E
AMC 294313	OC - AC 101	763	146			SEC33-T04S-R16E
AMC 294314	OC - AC 102	763	148			SEC28-T04S-R16E
AMC 294786	CCMC 86	763	869			SEC04-T04S-R16E
AMC 325261	CCMC 129	886	99			SEC05-T04S-R16E
AMC 325263	CCMC 131	886	105			SEC04-T04S-R16E
AMC 325264	CCMC 132	886	108			SEC04-T04S-R16E
AMC 325265	CCMC 133	886	111			SEC04-T04S-R16E
AMC 325266	CCMC 134	886	114			SEC04-T04S-R16E
AMC 325267	CCMC 135	886	117			SEC04-T04S-R16E
AMC 325268 ✓	CCMC 136	886	120			SEC04-T04S-R16E
AMC 325269	CCMC 137	886	123			SEC04-T04S-R16E
AMC 325270	CCMC 138	886	126			SEC04-T04S-R16E
AMC 325271	CCMC 139	886	129			SEC04-T04S-R16E
AMC 325272	CCMC 140	886	132			SEC04-T04S-R16E

PROCESSED, ARIZONA

2012 AUG - 9 P 2:14

RECEIVED
COUNTY CLERK
GILA COUNTY, ARIZONA

EXHIBIT A

Multiple Counties

State: AZ

<u>BLM Serial #</u>	<u>Claim Name</u>	<u>Original Recording</u>		<u>Amended Recording</u>		<u>Location</u>
		<u>Recording #</u>	<u>Page #</u>	<u>Recording #</u>	<u>Page #</u>	
AMC 048167	BEVERLY NO. 5	44	240 (G)	41	208	SEC21-T04S-R16E
		46	241 (P)	48	248	SEC21-T04S-R16E
AMC 048168	BEVERLY NO. 6	44	241 (G)	48	328	SEC28-T04S-R16E
		46	244 (P)	48	247	SEC28-T04S-R16E
AMC 048267	P.E.F.	200	472 (G)			SEC21-T04S-R16E
		475	189 (P)			SEC20-T04S-R16E
AMC 048268	R.T.F.	200	473 (G)			SEC21-T04S-R16E
		475	188 (P)			SEC21-T04S-R16E
AMC 048269	R.E.F.	200	471 (G)			SEC20-T04S-R16E
		475	190 (P)			SEC20-T04S-R16E
AMC 048271	RIVER	200	470 (G)			SEC21-T04S-R16E
		475	191 (P)			SEC21-T04S-R16E
AMC 048272	RIVER 1	198	5 (G)			SEC21-T04S-R16E
		467	544 (P)			SEC21-T04S-R16E
AMC 048273	RIVER 2	198	6 (G)			SEC21-T04S-R16E
		467	545 (P)			SEC21-T04S-R16E
AMC 048274	RIVER 3	198	7 (G)			SEC21-T04S-R16E
		467	546 (P)			SEC21-T04S-R16E
AMC 048275	RIVER 4	198	8 (G)			SEC21-T04S-R16E
		467	547 (P)			SEC21-T04S-R16E
AMC 048278	PINAL 3	198	9 (G)			SEC21-T04S-R16E
		467	548 (P)			SEC21-T04S-R16E
AMC 048279	PINAL 4	198	10 (G)			SEC21-T04S-R16E
		467	549 (P)			SEC21-T04S-R16E
AMC 048280	PINAL 5	198	11 (G)			SEC21-T04S-R16E
		467	550 (P)			SEC21-T04S-R16E
AMC 048281	PINAL 6	198	12 (G)			SEC21-T04S-R16E
		467	551 (P)			SEC21-T04S-R16E
AMC 048323	G.P. ✓	299	158 (G)			SEC21-T04S-R16E
		623	561 (P)			SEC21-T04S-R16E
AMC 048324	G.P. 2	299	159 (G)			SEC28-T04S-R16E
		623	562 (P)			SEC28-T04S-R16E
AMC 048325	G.P. 3	299	160 (G)			SEC28-T04S-R16E
		623	563 (P)			SEC28-T04S-R16E
AMC 048326	G.P. 4	299	161 (G)			SEC28-T04S-R16E
		623	564 (P)			SEC28-T04S-R16E
AMC 048327	G.P. 5	299	162 (G)			SEC28-T04S-R16E
		623	537 (P)			SEC28-T04S-R16E
AMC 294315	OC - AC 103	1597	163 (P)			SEC33-T04S-R16E
		763	150 (G)			SEC33-T04S-R16E

2013 AUG -6 P 2:13

BLM

20
S

EXHIBIT A

County: Pinal

State: AZ

<u>BLM Serial #</u>	<u>Claim Name</u>	<u>Original Recording</u>		<u>Amended Recording</u>		<u>Location</u>
		<u>Recording #</u>	<u>Page #</u>	<u>Recording #</u>	<u>Page #</u>	
<u>AMC 048270</u>	P.S.F.	475	192			SEC21-T04S-R16E
AMC 048276	PINAL 1	429	513	475	194	SEC21-T04S-R16E
<u>AMC 048277</u>	PINAL 2	429	514	475	193	SEC21-T04S-R16E
<u>AMC 048301</u>	PINAL 26	623	552			SEC28-T04S-R16E
AMC 048307	PINAL 32	623	558			SEC21-T04S-R16E
AMC 048308	PINAL 33	623	559			SEC21-T04S-R16E
AMC 048309	PINAL 34	623	560			SEC21-T04S-R16E

Total # of Claims: 337

RECEIVED
2013 AUG -6 P 2:15
PINAL COUNTY, ARIZONA



United States Department of the Interior
Bureau of Land Management
 LANDS/RECREATION & PLANNING
 ONE N CENTRAL AVE
 PHOENIX, AZ 85004 -2203
 Phone: 602-417-9200

Receipt

No: 2848654

Transaction #: 2934353	
Date of Transaction: 08/06/2013	
CUSTOMER:	
FREEPORT MCMORAN COPPER AND GOLD 333 N CENTRAL AVE STE 100 PHOENIX,AZ 85004-2189 US	

LINE #	QTY	DESCRIPTION	REMARKS	UNIT PRICE	TOTAL
1	1.00	LOCATABLE MINERALS / MINING CLAIMS- NOT NEW-UNADJUD,ONE AUTH NO. ONLY / MINING CLAIM MONEY RECEIVED CASES: AMC48023/\$47180.00	MAINT (337) 2014	- n/a -	47180.00
TOTAL:					\$47,180.00

PAYMENT INFORMATION					
1	AMOUNT:	47180.00	POSTMARKED:	N/A	
	TYPE:	CHECK	RECEIVED:	08/06/2013	
	CHECK NO:	0000797241			
	NAME:	FREEPORT MCMORAN COPPER AND GOLD 333 N CENTRAL AVE STE 100 PHOENIX AZ 85004-2189 US			

REMARKS

This receipt was generated by the automated BLM Collections and Billing System and is a paper representation of a portion of the official electronic record contained therein.



**FREEPORT-McMoRAN
COPPER & GOLD INC.**

333 North Central Avenue, Phoenix, AZ 85004 ♦ (602) 366-7348 ♦ (602) 366-7305

Amc 48023

294310

294702

325261

December 26, 2012

Bureau of Land Management, Arizona State Office
One North Central Avenue, Suite 800
Phoenix, Arizona 85004-4427

RE: Notice of Intent to Hold Unpatented Mining Claims and Payment of Filing Fee of \$10.00 per Claim

To whom it may concern:

On behalf of Freeport-McMoRan Miami, Inc., attached please find a Notice of Intent to Hold Mining Claims and Payment of BLM Maintenance Fee as recorded in the Official Records of Gila County, Arizona at Fee No. 2012-010358 on August 21, 2012 and Pinal County, Arizona at Fee No. 2012-083102 on September 26, 2012 ("Notice of Intent to Hold") regarding unpatented mining claims as described therein. Also attached is a check in the amount of \$43,660.00 for payment, \$3,370.00 of which is for payment of the attached claims for the required \$10.00 per claim filing fee ("Filing Fees").

To the extent required and/or applicable, the Notice of Intent to Hold and Filing Fees are being submitted in compliance with 30 U.S.C. § 28f, as amended, 43 U.S.C. § 1744, as amended, and other implementing Bureau of Land Management regulations.

Please do not hesitate to contact me should you have any questions or concerns at: Freeport-McMoRan Copper & Gold, 333 North Central Avenue, Phoenix, AZ 85004, phone number 602-366-7348, email: chris_franks@fmi.com.

Regards,

Chris Franks

RECEIVED
BLM AZ STATE OFFICE
2012 DEC 27 P 1:49
PHOENIX, ARIZONA

Attachments

NO. OF CLAIMS 337
AMOUNT 3370
RECEIPT NO. 181639
INIT. SC

ENTERED INTO COMPUTER ** BLM-ASO**

2/10/13 AT



August 9, 2012

After recording, return to:
Freeport-McMoRan Corporation
Attn: D. Stillwell
333 North Central Avenue
Phoenix, AZ 85004

Bureau of Land Management
Department of the Interior
One N. Central Avenue
Phoenix, AZ 85004

NO. OF CLAIMS 337
AMOUNT 47180.
RECEIPT NO. 2626830
INIT. SC

**** BLM-ASO****



2012

NOTICE OF INTENT TO HOLD MINING CLAIMS AND PAYMENT OF BLM MAINTENANCE FEE

Re: Payment of Annual Claim Maintenance Fee

Dear Sir or Madam:

This will serve as notice that Freeport-McMoRan Miami, Inc., whose address for purpose of this filing is Land and Water Department, 333 North Central Ave., Phoenix, Arizona 85004, intends to hold the mining claims and/or mill sites described on Exhibit A attached hereto for the assessment year ending at 12 o'clock, noon, on September 1, 2013 by payment of the annual maintenance fee of \$140 per claim or site. Payment of such amount is made herewith for such assessment year for each of the claims and sites, the name, and BLM serial number with the book and page or index number of recording of the location notice in the official records of Gila and Pinal Counties, Arizona, of which, is set forth on Exhibit A attached hereto and by this reference incorporated herein.

Donald A. Stillwell
Donald A. Stillwell for
Freeport-McMoRan Miami, Inc.

State of Arizona)
) ss.
County of Maricopa)

RECEIVED
BLM AZ STATE OFFICE
2012 AUG -9 P 2:16
PHOENIX, ARIZONA

The foregoing instrument was acknowledged before me on August 9th, 2012, by Donald A. Stillwell, on behalf of Freeport-McMoRan Miami, Inc.

(Seal)



Stephanie D. Turton
Notary Public
My commission expires: 11-18-2015

RECEIVED
BLM AZ STATE OFFICE
2012 DEC 27 P 1:49
PHOENIX, ARIZONA

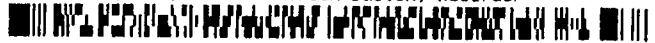

EXHIBIT A

County: Gila

State: AZ

BLM Serial #	Claim Name	Original Recording		Amended Recording		Location
		Recording #	Page #	Recording #	Page #	
AMC 048023	TAILING MILL SITE NO. 1	290	396			SEC17-T04S-R16E
AMC 048024	TAILING MILL SITE NO. 2	290	397			SEC17-T04S-R16E
AMC 048025	TAILING MILL SITE NO. 3	290	398			SEC17-T04S-R16E
AMC 048026	TAILING MILL SITE NO. 4	290	399			SEC17-T04S-R16E
AMC 048027	TAILING MILL SITE NO. 5	290	400			SEC17-T04S-R16E
AMC 048028	TAILING MILL SITE NO. 6	290	401			SEC17-T04S-R16E
AMC 048029	TAILING MILL SITE NO. 7	290	402			SEC17-T04S-R16E
AMC 048030	TAILING MILL SITE NO. 8	290	403			SEC17-T04S-R16E
AMC 048031	TAILING MILL SITE NO. 9	290	404			SEC17-T04S-R16E
AMC 048032	TAILING MILL SITE NO. 10	290	405			SEC17-T04S-R16E
AMC 048033	TAILING MILL SITE NO. 11	290	406			SEC17-T04S-R16E
AMC 048034	TAILING MILL SITE NO. 12	290	407			SEC17-T04S-R16E
AMC 048035	TAILING MILL SITE NO. 13	290	408			SEC17-T04S-R16E
AMC 048036	TAILING MILL SITE NO. 14	290	409			SEC17-T04S-R16E
AMC 048037	TAILING MILL SITE NO. 15	290	410			SEC17-T04S-R16E
AMC 048038	TAILING MILL SITE NO. 16	290	411			SEC17-T04S-R16E
AMC 048039	TAILING MILL SITE NO. 17	290	412			SEC17-T04S-R16E
AMC 048040	TAILING MILL SITE NO. 18	290	413			SEC17-T04S-R16E
AMC 048041	TAILING MILL SITE NO. 19	290	414			SEC17-T04S-R16E
AMC 048042	TAILING MILL SITE NO. 20	290	415			SEC17-T04S-R16E
AMC 048043	TAILING MILL SITE NO. 21	290	416			SEC17-T04S-R16E
AMC 048044	TAILING MILL SITE NO. 22	290	417			SEC17-T04S-R16E
AMC 048045	TAILING MILL SITE NO. 23	290	418			SEC17-T04S-R16E
AMC 048046	TAILING MILL SITE NO. 24	290	419			SEC17-T04S-R16E
AMC 048047	TAILING MILL SITE NO. 25	290	420			SEC17-T04S-R16E
AMC 048048	TAILING MILL SITE NO. 26	290	421			SEC17-T04S-R16E
AMC 048049	TAILING MILL SITE NO. 27	290	422			SEC17-T04S-R16E
AMC 048050	TAILING MILL SITE NO. 28	290	423			SEC17-T04S-R16E
AMC 048051	TAILING MILL SITE NO. 29	290	424			SEC17-T04S-R16E
AMC 048052	TAILING MILL SITE NO. 30	290	425			SEC17-T04S-R16E
AMC 048053	TAILING MILL SITE NO. 31	290	426			SEC17-T04S-R16E
AMC 048054	TAILING MILL SITE NO. 32	290	427			SEC17-T04S-R16E
AMC 048055	TAILING MILL SITE NO. 33	290	428			SEC17-T04S-R16E
AMC 048056	TAILING MILL SITE NO. 34	290	429			SEC17-T04S-R16E
AMC 048057	TAILING MILL SITE NO. 35	290	430			SEC17-T04S-R16E
AMC 048058	TAILING MILL SITE NO. 36	290	431			SEC17-T04S-R16E
AMC 048059	TAILING MILL SITE NO. 37	290	432			SEC17-T04S-R16E
AMC 048060	TAILING MILL SITE NO. 38	290	433			SEC17-T04S-R16E
AMC 048061	TAILING MILL SITE NO. 39	290	434			SEC17-T04S-R16E
AMC 048062	TAILING MILL SITE NO. 40	290	435			SEC17-T04S-R16E
AMC 048063	TAILING MILL SITE NO. 41	290	436			SEC17-T04S-R16E
AMC 048064	TAILING MILL SITE NO. 42	336	871			SEC17-T04S-R16E
AMC 048065	XMAS 1	314	955			SEC29-T04S-R16E
AMC 048066	XMAS 2	314	956			SEC29-T04S-R16E

RECEIVED
BLM AZ STATE OFFICE
2012 AUG -9 P 2:15
PHOENIX, ARIZONA

RECEIVED
BLM AZ STATE OFFICE

#4
3/4/12

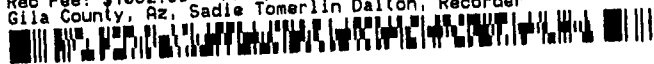

County: Gila

State: AZ

BLM Serial #	Claim Name	Original Recording		Amended Recording		Location
		Recording #	Page #	Recording #	Page #	
AMC 048067	XMAS 3	314	957			SEC29-T04S-R16E
AMC 048068	XMAS 4	314	958			SEC29-T04S-R16E
AMC 048069	XMAS 5	314	959			SEC29-T04S-R16E
AMC 048070	XMAS 6	314	960			SEC29-T04S-R16E
AMC 048071	XMAS 7	314	961			SEC29-T04S-R16E
AMC 048072	XMAS 8	314	962			SEC29-T04S-R16E
AMC 048073	XMAS 9	314	963			SEC29-T04S-R16E
AMC 048074	XMAS 10	314	964			SEC29-T04S-R16E
AMC 048075	XMAS 11	314	965			SEC29-T04S-R16E
AMC 048076	XMAS 12	314	966			SEC29-T04S-R16E
AMC 048077	XMAS 14	314	967			SEC29-T04S-R16E
AMC 048078	XMAS 15	314	968			SEC29-T04S-R16E
AMC 048079	XMAS 16	314	969			SEC29-T04S-R16E
AMC 048080	XMAS 17	314	970			SEC29-T04S-R16E
AMC 048081	XMAS 18	314	971			SEC29-T04S-R16E
AMC 048082	XMAS 19	314	972			SEC29-T04S-R16E
AMC 048083	XMAS 20	314	973			SEC29-T04S-R16E
AMC 048084	XMAS 21	314	974			SEC29-T04S-R16E
AMC 048085	XMAS 22	314	975			SEC29-T04S-R16E
AMC 048086	XMAS 23	314	976			SEC29-T04S-R16E
AMC 048087	XMAS 24	314	977			SEC29-T04S-R16E
AMC 048088	XMAS 25	314	978			SEC29-T04S-R16E
AMC 048089	XMAS 26	314	979			SEC29-T04S-R16E
AMC 048090	XMAS 27	314	980			SEC29-T04S-R16E
AMC 048091	XMAS 28	314	981			SEC29-T04S-R16E
AMC 048092	XMAS 29	314	982			SEC29-T04S-R16E
AMC 048093	XMAS 30	314	983			SEC29-T04S-R16E
AMC 048094	XMAS 31	314	984			SEC29-T04S-R16E
AMC 048095	XMAS 32	314	985			SEC29-T04S-R16E
AMC 048096	XMAS 33	314	986			SEC29-T04S-R16E
AMC 048097	XMAS 34	314	987			SEC29-T04S-R16E
AMC 048098	XMAS 35	314	988			SEC29-T04S-R16E
AMC 048099	XMAS 36	314	989			SEC29-T04S-R16E
AMC 048100	XMAS 38	314	990			SEC30-T04S-R16E
AMC 048101	XMAS 39	314	991			SEC30-T04S-R16E
AMC 048102	XMAS 40	314	992			SEC30-T04S-R16E
AMC 048103	XMAS 41	314	993			SEC30-T04S-R16E
AMC 048104	XMAS 42	314	994			SEC30-T04S-R16E
AMC 048105	XMAS 43	314	995			SEC30-T04S-R16E
AMC 048106	XMAS 44	314	996			SEC30-T04S-R16E
AMC 048107	XMAS 45	314	997			SEC30-T04S-R16E
AMC 048130	TITANIUM 1	63	435			SEC17-T04S-R16E
AMC 048131	TITANIUM 2	63	436			SEC17-T04S-R16E
AMC 048132	TITANIUM 3	63	437			SEC17-T04S-R16E
AMC 048133	SQUAW PEAK NO. 2	8	440			SEC30-T04S-R16E
AMC 048134	MISSCAL	8	438			SEC30-T04S-R16E

RECEIVED
BLM AZ STATE OFFICE

RECEIVED
BLM AZ STATE OFFICE
2012 AUG -9 P 2:16
PHOENIX, ARIZONA

46
28/50



County: Gila

State: AZ

BLM Serial #	Claim Name	Original Recording		Amended Recording		Location
		Recording #	Page #	Recording #	Page #	
AMC 048135	RIM	8	438			SEC30-T04S-R16E
AMC 048136	RIM NO. 2	8	439			SEC30-T04S-R16E
AMC 048137	LAST CHANCE	14	82			SEC25-T04S-R15E
AMC 048138	J.C.	14	84			SEC25-T04S-R15E
AMC 048139	S.P.	14	83			SEC25-T04S-R15E
AMC 048140	SEEDER	8	35			SEC25-T04S-R15E
AMC 048141	SEEDER NO. 2	8	439			SEC25-T04S-R15E
AMC 048142	WHITE MOUNTAIN MINE	8	32			SEC25-T04S-R15E
AMC 048143	HAPPY HOOLIGAN	8	31	14	353	SEC30-T04S-R15E
AMC 048144	FAIR VIEW	13	628	14	352	SEC25-T04S-R15E
AMC 048145	SHAMROCK	8	467			SEC25-T04S-R15E
AMC 048146	CATHRINE	14	393			SEC30-T04S-R15E
AMC 048147	FRACTION	14	392			SEC25-T04S-R15E
AMC 048148	BLUFF	8	42	41	219	SEC20-T04S-R16E
AMC 048149	PACKARD NO. 1	16	515	41	220	SEC29-T04S-R16E
AMC 048150	PACKARD NO. 2	240	231			SEC29-T04S-R16E
AMC 048151	WEDGE	8	47	48	328	SEC28-T04S-R16E
AMC 048152	WALLACE	8	231	41	219	SEC20-T04S-R16E
AMC 048153	CHRISTMAS NO. 1	40	575	322	514	SEC20-T04S-R16E
AMC 048154	CHRISTMAS NO. 3	40	577	41	211	SEC20-T04S-R16E
AMC 048155	CHRISTMAS NO. 4	40	578	250	474	SEC20-T04S-R16E
AMC 048156	BYRD	43	391	41	209	SEC29-T04S-R16E
AMC 048157	LINDBERGH	43	392	41	215	SEC29-T04S-R16E
AMC 048158	FINESSE	43	459	41	212	SEC29-T04S-R16E
AMC 048159	TONTO	43	460	41	216	SEC29-T04S-R16E
AMC 048160	FLAMINGO	43	461	41	213	SEC29-T04S-R16E
AMC 048161	HOT SHOT	43	462	41	215	SEC29-T04S-R16E
AMC 048162	BLACK HAWK	16	559	41	218	SEC29-T04S-R16E
AMC 048163	BEVERLY NO. 1	44	117	41	205	SEC28-T04S-R16E
AMC 048164	BEVERLY NO. 2	44	118	41	206	SEC28-T04S-R16E
AMC 048165	BEVERLY NO. 3	44	119	41	207	SEC29-T04S-R16E
AMC 048166	BEVERLY NO. 4	240	232			SEC29-T04S-R16E
AMC 048169	O'BRIEN NO. 1	239	189			SEC29-T04S-R16E
AMC 048170	O'BRIEN NO. 2	49	547			SEC29-T04S-R16E
AMC 048171	O'BRIEN NO. 3	49	548			SEC29-T04S-R16E
AMC 048172	O'BRIEN NO. 4	49	548			SEC29-T04S-R16E
AMC 048173	O'BRIEN NO. 5	49	549			SEC29-T04S-R16E
AMC 048174	O'BRIEN NO. 6	240	233			SEC29-T04S-R16E
AMC 048175	BALLARD	43	469	41	205	SEC29-T04S-R16E
AMC 048176	HIGH BALL	43	468	41	214	SEC28-T04S-R16E
AMC 048177	SPOTTED POP	43	465	41	216	SEC28-T04S-R16E
AMC 048178	FLAPPER	43	495	41	214	SEC29-T04S-R16E
AMC 048179	POPPER	43	494	41	212	SEC29-T04S-R16E
AMC 048180	LIME	42	243			SEC19-T04S-R16E
AMC 048181	CHRISTMAS	29	198			SEC30-T04S-R16E
AMC 048182	CHRISTMAS	29	199			SEC30-T04S-R16E

RECEIVED
BLM AZ STATE OFFICE

PHOENIX, ARIZONA
 2012 AUG - 9
 BLM AZ STATE OFFICE

46/50



County: Gila

State: AZ

BLM Serial #	Claim Name	Original Recording		Amended Recording		Location
		Recording #	Page #	Recording #	Page #	
AMC 048183	CHRISTMAS 7	29	200			SEC29-T04S-R16E
AMC 048184	CHRISTMAS 8	29	201			SEC29-T04S-R16E
AMC 048185	CHRISTMAS 9	29	202			SEC30-T04S-R16E
AMC 048186	CHRISTMAS 10	29	203			SEC30-T04S-R16E
AMC 048187	CHRISTMAS 11	29	204			SEC29-T04S-R16E
AMC 048188	CHRISTMAS 12	29	205			SEC29-T04S-R16E
AMC 048189	CHRISTMAS 13	29	206			SEC30-T04S-R16E
AMC 048190	CHRISTMAS 14	29	207			SEC30-T04S-R16E
AMC 048191	CHRISTMAS 15	29	208			SEC29-T04S-R16E
AMC 048192	CHRISTMAS 16	29	209			SEC29-T04S-R16E
AMC 048193	CHRISTMAS 17	29	210			SEC30-T04S-R16E
AMC 048194	CHRISTMAS 18	29	211			SEC30-T04S-R16E
AMC 048195	CHRISTMAS 19	29	212			SEC29-T04S-R16E
AMC 048196	CHRISTMAS 20	29	213			SEC29-T04S-R16E
AMC 048197	CHRISTMAS 22	215	164			SEC30-T04S-R16E
AMC 048198	CHRISTMAS 23	215	165			SEC30-T04S-R16E
AMC 048199	CHRISTMAS 24	215	166			SEC31-T04S-R16E
AMC 048200	CHRISTMAS 25	215	167			SEC31-T04S-R16E
AMC 048201	INSPIRATION 1	25	438	181	120	SEC20-T04S-R16E
AMC 048202	INSPIRATION 4	24	187			SEC20-T04S-R16E
AMC 048203	INSPIRATION 5	24	188			SEC20-T04S-R16E
AMC 048204	INSPIRATION 45	59	122			SEC17-T04S-R16E
AMC 048205	INSPIRATION 47	182	578	238	256	SEC20-T04S-R16E
AMC 048206	INSPIRATION 48	182	579			SEC20-T04S-R16E
AMC 048207	INSPIRATION 49	182	580			SEC20-T04S-R16E
AMC 048208	INSPIRATION 50	182	581			SEC20-T04S-R16E
AMC 048209	INSPIRATION 51	182	582			SEC20-T04S-R16E
AMC 048210	INSPIRATION 56	217	279			SEC19-T04S-R16E
AMC 048211	INSPIRATION 57	217	280			SEC19-T04S-R16E
AMC 048212	INSPIRATION 58	230	75			SEC20-T04S-R16E
AMC 048213	INSPIRATION 59	230	76			SEC20-T04S-R16E
AMC 048214	INSPIRATION 60	259	345			SEC17-T04S-R16E
AMC 048215	INSPIRATION 61	259	346			SEC17-T04S-R16E
AMC 048216	INSPIRATION 62	259	347			SEC08-T04S-R16E
AMC 048217	INSPIRATION 63	259	348			SEC08-T04S-R16E
AMC 048218	INSPIRATION 64	259	349			SEC08-T04S-R16E
AMC 048219	INSPIRATION 65	259	350			SEC08-T04S-R16E
AMC 048220	INSPIRATION 66	259	351			SEC07-T04S-R16E
AMC 048221	INSPIRATION 67	259	352			SEC07-T04S-R16E
AMC 048222	INSPIRATION 68	259	353			SEC18-T04S-R16E
AMC 048223	INSPIRATION 69	259	354			SEC07-T04S-R16E
AMC 048224	INSPIRATION 70	259	355			SEC07-T04S-R16E
AMC 048225	INSPIRATION 71	259	356			SEC17-T04S-R16E
AMC 048226	INSPIRATION 72	259	357			SEC17-T04S-R16E
AMC 048227	INSPIRATION 73	259	358			SEC17-T04S-R16E
AMC 048228	INSPIRATION 74	259	359			SEC17-T04S-R16E

PHOENIX, ARIZONA

2012 AUG -9 P 2:18

RECEIVED BLM AZ STATE OFFICE

RECEIVED BLM AZ STATE OFFICE

Handwritten initials/signature



County: Gila

State: AZ

BLM Serial #	Claim Name	Original Recording		Amended Recording		Location
		Recording #	Page #	Recording #	Page #	
AMC 048229	INSPIRATION 75	259	360			SEC17-T04S-R16E
AMC 048230	INSPIRATION 76	259	361			SEC17-T04S-R16E
AMC 048231	INSPIRATION 77	259	362			SEC17-T04S-R16E
AMC 048232	INSPIRATION 78	259	363			SEC17-T04S-R16E
AMC 048233	INSPIRATION 79	259	364			SEC17-T04S-R16E
AMC 048234	INSPIRATION 80	259	365			SEC17-T04S-R16E
AMC 048235	INSPIRATION 81	259	366			SEC17-T04S-R16E
AMC 048236	INSPIRATION 82	259	367			SEC18-T04S-R16E
AMC 048237	INSPIRATION 83	259	368			SEC18-T04S-R16E
AMC 048238	INSPIRATION 84	259	369			SEC18-T04S-R16E
AMC 048239	INSPIRATION 85	259	370			SEC18-T04S-R16E
AMC 048240	INSPIRATION 86	259	371			SEC19-T04S-R16E
AMC 048241	INSPIRATION 87	259	372			SEC24-T04S-R15E
AMC 048242	INSPIRATION 88	259	373			SEC19-T04S-R16E
AMC 048243	INSPIRATION 89	259	374			SEC24-T04S-R15E
AMC 048244	INSPIRATION 90	259	375			SEC28-T04S-R16E
AMC 048245	INSPIRATION 91	259	376			SEC28-T04S-R16E
AMC 048246	INSPIRATION 92	259	377			SEC28-T04S-R16E
AMC 048247	INSPIRATION 93	259	378			SEC28-T04S-R16E
AMC 048248	INSPIRATION 94	259	379			SEC28-T04S-R16E
AMC 048249	INSPIRATION 95	259	380			SEC28-T04S-R16E
AMC 048250	INSPIRATION 96	259	381			SEC28-T04S-R16E
AMC 048251	INSPIRATION 97	259	382			SEC28-T04S-R16E
AMC 048252	INSPIRATION 98	259	383			SEC28-T04S-R16E
AMC 048253	INSPIRATION 103	259	384			SEC29-T04S-R16E
AMC 048254	INSPIRATION 104	259	385			SEC29-T04S-R16E
AMC 048255	INSPIRATION 105	259	386			SEC29-T04S-R16E
AMC 048256	INSPIRATION 106	259	387			SEC29-T04S-R16E
AMC 048257	INSPIRATION 107	292	523			SEC18-T04S-R16E
AMC 048258	INSPIRATION 108	292	524			SEC18-T04S-R16E
AMC 048259	INSPIRATION 109	292	525			SEC18-T04S-R16E
AMC 048260	INSPIRATION 110	315	657			SEC18-T04S-R16E
AMC 048261	INSPIRATION 111	315	658			SEC19-T04S-R16E
AMC 048262	INSPIRATION 112	315	659			SEC19-T04S-R16E
AMC 048263	INSPIRATION 113	316	132			SEC17-T04S-R16E
AMC 048264	INSPIRATION 56A	292	522			SEC19-T04S-R16E
AMC 048265	WALLDUCE	181	126			SEC20-T04S-R16E
AMC 048266	FRACTION NO. 1	192	146	192	285	SEC20-T04S-R16E
AMC 048328	H.A.	48	180			SEC23-T04S-R15E
AMC 048329	LITTLE EMMA	48	181			SEC23-T04S-R15E
AMC 048330	PEDRO	48	181			SEC23-T04S-R15E
AMC 048331	PLUG	48	181			SEC24-T04S-R15E
AMC 048332	TICKET CHOPPER	48	181			SEC25-T04S-R15E
AMC 048333	UNCLE DAN	48	182			SEC23-T04S-R15E
AMC 048334	ATLAS	48	193			SEC25-T04S-R15E
AMC 048335	ATLAS NO. 1	48	193			SEC23-T04S-R15E

PHOENIX, ARIZONA
 2012 AUG -9 P 2:16
 RECEIVED BLM AZ STATE OFFICE

RECEIVED
 BLM AZ STATE OFFICE

46/50

County: Gila

BLM Serial #	Claim Name	Original Recording		Amended Recording		Location
		Recording #	Page #	Recording #	Page #	
AMC 048336	ATLAS NO. 2	48	193			SEC23-T04S-R15E
AMC 048337	BLAINE	48	194			SEC25-T04S-R15E
AMC 048338	CALUMET	48	194			SEC25-T04S-R15E
AMC 048339	COBRE HIERRO	48	194			SEC26-T04S-R15E
AMC 048340	CUPRITE	48	195			SEC23-T04S-R15E
AMC 048341	EMERALD	48	195			SEC27-T04S-R15E
AMC 048342	GOV. CURTIN	48	195			SEC26-T04S-R15E
AMC 048343	LORRAINE	48	196			SEC23-T04S-R15E
AMC 048344	LOGAN	48	196			SEC26-T04S-R15E
AMC 048345	O'CARROL	48	196			SEC26-T04S-R15E
AMC 048346	OLD HAYSEED	48	197			SEC23-T04S-R15E
AMC 048347	OXIDE	48	197			SEC25-T04S-R15E
AMC 048348	MARYLAND	48	197			SEC26-T04S-R15E
AMC 048349	MISSOURI	48	198			SEC25-T04S-R15E
AMC 048350	RIDGE	48	198			SEC25-T04S-R15E
AMC 048351	RINGTAIL SNORTER	48	198			SEC22-T04S-R15E
AMC 048352	WAHOLOTE	48	199			SEC25-T04S-R15E
AMC 048353	WHISTLER	48	199			SEC23-T04S-R15E
AMC 048354	DISPATCHER	48	209			SEC25-T04S-R15E
AMC 048355	COBRE RICO	48	23	48	215	SEC24-T04S-R15E
AMC 048356	RIGHT ANGLE	48	28			SEC25-T04S-R15E
AMC 048357	BLUE BIRD	48	22	42	138	SEC23-T04S-R15E
AMC 048358	LOUIS	49	23			SEC23-T04S-R15E
AMC 048359	FRONTIER	49	23			SEC24-T04S-R15E
AMC 048360	ANGLES WHISPER	49	22			SEC25-T04S-R15E
AMC 048361	SPION KOP	49	22			SEC25-T04S-R15E
AMC 048362	IRON	49	22			SEC24-T04S-R15E
AMC 048363	TORNADO	49	15			SEC26-T04S-R15E
AMC 048364	BISCUIT	49	15			SEC26-T04S-R15E
AMC 048365	SLEEPING BEAUTY	49	15			SEC26-T04S-R15E
AMC 048366	WILD WEST	49	14			SEC26-T04S-R15E
AMC 048367	MID WEST	49	14			SEC26-T04S-R15E
AMC 048368	WAY UP	48	29	42	144	SEC24-T04S-R15E
AMC 048369	STEMWINDER	48	29	42	143	SEC24-T04S-R15E
AMC 048370	QUARTZITE	48	27	42	142	SEC23-T04S-R15E
AMC 048371	PIRATE	48	27	386	770	SEC28-T04S-R15E
AMC 048372	JUNCTION	48	24	42	140	SEC23-T04S-R15E
AMC 048373	GRAND VIEW	48	24	42	139	SEC26-T04S-R15E
AMC 048374	COLORADO	49	23			SEC24-T04S-R15E
AMC 048375	NATIONAL	49	24			SEC24-T04S-R15E
AMC 048376	BANK	49	24			SEC24-T04S-R15E
AMC 048377	PALO CHRISTIE	49	24			SEC24-T04S-R15E
AMC 048378	CEDRO	49	25			SEC24-T04S-R15E
AMC 048379	ALASKA	49	25			SEC24-T04S-R15E
AMC 048380	LU LU	49	25			SEC23-T04S-R15E
AMC 048381	FRATION	49	26			SEC25-T04S-R15E

RECEIVED
 BLM AZ STATE OFFICE
 PHOENIX, ARIZONA
 2012 AUG -9 P 2: 16
 RECEIVED
 BLM AZ STATE OFFICE

RECEIVED
 BLM AZ STATE OFFICE

46/50



County: Gila

State: AZ

BLM Serial #	Claim Name	Original Recording		Amended Recording		Location
		Recording #	Page #	Recording #	Page #	
AMC 048382	POLECAT	49	26			SEC24-T04S-R15E
AMC 048383	PALMETTO	49	26			SEC24-T04S-R15E
AMC 048384	OUT-LOOK	49	28			SEC24-T04S-R15E
AMC 048385	CRACKER	49	29			SEC25-T04S-R15E
AMC 048386	QUAIL	49	29			SEC24-T04S-R15E
AMC 048387	SAMPLE	49	29			SEC23-T04S-R15E
AMC 048388	CORAL	49	30			SEC26-T04S-R15E
AMC 048389	VERITAS	49	30			SEC26-T04S-R15E
AMC 048390	HARVARD	49	30			SEC26-T04S-R15E
AMC 048391	FRONTSIDE	49	31			SEC26-T04S-R15E
AMC 048392	RATTLER	119	333			SEC25-T04S-R15E
AMC 048393	RATTLER EXTENSION 1	273	708			SEC26-T04S-R15E
AMC 048394	RATTLER EXTENSION 2	273	709			SEC27-T04S-R15E
AMC 048395	RATTLER EXTENSION 3	273	710			SEC27-T04S-R15E
AMC 048396	RATTLER EXTENSION 4	273	711			SEC26-T04S-R15E
AMC 048397	RATTLER EXTENSION 5	273	712			SEC27-T04S-R15E
AMC 048398	RATTLER EXTENSION 6	273	713			SEC26-T04S-R15E
AMC 048399	RATTLER EXTENSION 7	273	714			SEC27-T04S-R15E
AMC 048400	FRACTION NO. 2	244	24			SEC26-T04S-R15E
AMC 294310	OC - AC 98	763	140			SEC27-T04S-R15E
AMC 294311	OC - AC 99	763	142			SEC33-T04S-R16E
AMC 294312	OC - AC 100	763	144			SEC33-T04S-R16E
AMC 294313	OC - AC 101	763	146			SEC33-T04S-R16E
AMC 294314	OC - AC 102	763	148			SEC33-T04S-R16E
AMC 294786	CCMC 86	763	869			SEC28-T04S-R16E
AMC 325261	CCMC 129	886	99			SEC04-T04S-R16E
AMC 325263	CCMC 131	886	105			SEC05-T04S-R16E
AMC 325264	CCMC 132	886	108			SEC04-T04S-R16E
AMC 325265	CCMC 133	886	111			SEC04-T04S-R16E
AMC 325266	CCMC 134	886	114			SEC04-T04S-R16E
AMC 325267	CCMC 135	886	117			SEC04-T04S-R16E
AMC 325268	CCMC 136	886	120			SEC04-T04S-R16E
AMC 325269	CCMC 137	886	123			SEC04-T04S-R16E
AMC 325270	CCMC 138	886	126			SEC04-T04S-R16E
AMC 325271	CCMC 139	886	129			SEC04-T04S-R16E
AMC 325272	CCMC 140	886	132			SEC04-T04S-R16E

PHOENIX, ARIZONA

2012 AUG -9 P 2:19

RECEIVED BLM AZ STATE OFFICE

RECEIVED
BLM AZ STATE OFFICE
PHOENIX, ARIZONA
AUG 27 P 1:49

36/5c



EXHIBIT A

Multiple Counties

State: AZ

<u>BLM Serial #</u>	<u>Claim Name</u>	<u>Original Recording</u>		<u>Amended Recording</u>		<u>Location</u>
		<u>Recording #</u>	<u>Page #</u>	<u>Recording #</u>	<u>Page #</u>	
AMC 048167	BEVERLY NO. 5	44	240 (G)	41	208	SEC21-T04S-R16E
		46	241 (P)	48	248	SEC21-T04S-R16E
AMC 048168	BEVERLY NO. 6	44	241 (G)	48	328	SEC28-T04S-R16E
		46	244 (P)	48	247	SEC28-T04S-R16E
AMC 048267	P.E.F.	200	472 (G)			SEC21-T04S-R16E
		475	189 (P)			SEC20-T04S-R16E
AMC 048268	R.T.F.	200	473 (G)			SEC21-T04S-R16E
		475	188 (P)			SEC21-T04S-R16E
AMC 048269	R.E.F.	200	471 (G)			SEC20-T04S-R16E
		475	190 (P)			SEC20-T04S-R16E
AMC 048271	RIVER	200	470 (G)			SEC21-T04S-R16E
		475	191 (P)			SEC21-T04S-R16E
AMC 048272	RIVER 1	198	5 (G)			SEC21-T04S-R16E
		467	544 (P)			SEC21-T04S-R16E
AMC 048273	RIVER 2	198	6 (G)			SEC21-T04S-R16E
		467	545 (P)			SEC21-T04S-R16E
AMC 048274	RIVER 3	198	7 (G)			SEC21-T04S-R16E
		467	546 (P)			SEC21-T04S-R16E
AMC 048275	RIVER 4	198	8 (G)			SEC21-T04S-R16E
		467	547 (P)			SEC21-T04S-R16E
AMC 048278	PINAL 3	198	9 (G)			SEC21-T04S-R16E
		467	548 (P)			SEC21-T04S-R16E
AMC 048279	PINAL 4	198	10 (G)			SEC21-T04S-R16E
		467	549 (P)			SEC21-T04S-R16E
AMC 048280	PINAL 5	198	11 (G)			SEC21-T04S-R16E
		467	550 (P)			SEC21-T04S-R16E
AMC 048281	PINAL 6	198	12 (G)			SEC21-T04S-R16E
		467	551 (P)			SEC21-T04S-R16E
AMC 048323	G.P.	299	158 (G)			SEC21-T04S-R16E
		623	561 (P)			SEC21-T04S-R16E
AMC 048324	G.P. 2	299	159 (G)			SEC28-T04S-R16E
		623	562 (P)			SEC28-T04S-R16E
AMC 048325	G.P. 3	299	160 (G)			SEC28-T04S-R16E
		623	563 (P)			SEC28-T04S-R16E
AMC 048326	G.P. 4	299	161 (G)			SEC28-T04S-R16E
		623	564 (P)			SEC28-T04S-R16E
AMC 048327	G.P. 5	299	162 (G)			SEC28-T04S-R16E
		623	537 (P)			SEC28-T04S-R16E
AMC 294315	OC - AC 103	1597	163 (P)			SEC33-T04S-R16E
		763	150 (G)			SEC33-T04S-R16E

PHOENIX, ARIZONA

2012 AUG -9 P 2:16

RECEIVED
BLM AZ STATE OFFICE

RECEIVED
BLM AZ STATE OFFICE
AUG 21 2012 P 1:49

Handwritten initials



OFFICIAL RECORDS OF PINAL COUNTY RECORDER

DATE/TIME: 09/26/2012 1044
FEE: \$10.00
PAGES: 5
FEE NUMBER: 2012-083102



15

After Recording, Return to:
Freeport-McMoRan Corporation
D.A. Stillwell
333 North Central Avenue
Phoenix, AZ 85004

September 25, 2012

Pinal County Recorder
P.O. Box 848
Florence, AZ 85232

RECEIVED
BLM AZ STATE OFFICE
2012 DEC 27 P 4 9
PHOENIX, ARIZONA

Re: Notice of Intent to Hold Mining Claims and Payment of Annual BLM Maintenance Fees

Attention Recorder's Office:

This will serve as notice that Freeport-McMoRan Miami, Inc., whose address for purposes of this filing is C/O Freeport-McMoRan Corporation, 333 North Central Avenue, Phoenix, AZ 85004, intends to hold the mining claims described in the letter to the Bureau of Land Management and Exhibit A, a copy of which is attached hereto and by this reference incorporated herein for the assessment year ending September 1, 2012. Payment of the 2012/2013 BLM maintenance fees of \$140.00 per claim has been made as evidenced by the BLM Receipt and Accounting Advice which is attached to this Notice and by this reference incorporated herein.

FREEPORT-MCMORAN MIAMI, INC.

By Donald A. Stillwell

State of ARIZONA
County of Maricopa

The foregoing instrument was acknowledged before me on Sept. 25th, 2012, by Donald A. Stillwell, agent of FREEPORT-MCMORAN MIAMI, INC., for and on behalf of the CORPORATION.

Stephanie D. Turton
Notary Public





EXHIBIT A

County: Pinal

State: AZ

BLM Serial #	Claim Name	Original Recording		Amended Recording		Location
		Recording #	Page #	Recording #	Page #	
AMC 048270	P.S.F.	475	192			SEC21-T04S-R16E
AMC 048276	PINAL 1	429	513	475	194	SEC21-T04S-R16E
AMC 048277	PINAL 2	429	514	475	193	SEC21-T04S-R16E
AMC 048301	PINAL 26	623	552			SEC28-T04S-R16E
AMC 048307	PINAL 32	623	558			SEC21-T04S-R16E
AMC 048308	PINAL 33	623	559			SEC21-T04S-R16E
AMC 048309	PINAL 34	623	560			SEC21-T04S-R16E

Total # of Claims: 337

SC

RECEIVED
 BLM AZ STATE OFFICE
 2012 DEC 27 P 1:49
 PHOENIX, ARIZONA

RECEIVED
 BLM AZ STATE OFFICE
 2012 AUG -9 P 2:16
 PHOENIX, ARIZONA

7/5c

Form 1370-18
(July 1984)

UNITED STATES
DEPARTMENT OF THE INTERIOR
BUREAU OF LAND MANAGEMENT

No. 181639

Date *12/27/12*

TEMPORARY RECEIPT

Received \$ *.43660* *Check 009831106*

On account of *FREEPORT - MEMORAN CORP*

Received from:

AMC 41648 (NOI)
Stephanie Turtan

Credit is subject to
clearing of any checks
**This is not a permit,
license, or lease.**

Annie Cruz
ACCOUNTING OFFICE

United States Department of the Interior
 Bureau of Land Management
 LANDS/RECREATION & PLANNING
 ONE N CENTRAL AVE
 PHOENIX, AZ 85004 -2203
 Phone: 602-417-9200

Receipt

No: 2714863

Transaction #: 2797245	
Date of Transaction: 12/28/2012	
CUSTOMER:	
FREEPORT MCMORAN CORP 333 N CENTRAL AVE PHOENIX, AZ 85004 US	

LINE #	QTY	DESCRIPTION	REMARKS	UNIT PRICE	TOTAL
1	1.00	LOCATABLE MINERALS / MINING CLAIMS-NOT NEW-UNADJUD, ONE AUTH NO. ONLY / MINING CLAIM MONEY RECEIVED CASES: AMC41648/\$43600.00	NOI (4366)	- n/a -	43600.00
TOTAL:					\$43,600.00

INCORRECT AMOUNT (03)

PAYMENT INFORMATION			
1	AMOUNT:	43600.00	POSTMARKED: N/A
	TYPE:	CHECK	RECEIVED: 12/27/2012
	CHECK NO:	009831106	
	NAME:	FREEPORT MCMORAN CORP 333 N CENTRAL AVE PHOENIX AZ 85004 US	

REMARKS
TEMP RECEIPT #181639

This receipt was generated by the automated BLM Collections and Billing System and is a paper representation of a portion of the official electronic record contained therein.

Order Detail
Close

Transaction ID 2797245
 Order Type A
 Order Status P
 Order Date 12/28/2012
 Login ID 3055
 Login scruz
 Customer ID
 First Name
 Middle Initial
 Last Name
 Company FREERPORT MCMORAN CORP
 Assignor ID
 First Name
 Middle Initial
 Last Name
 Company
 AR flag

Receive Date 12/27/2012
 Receipt ID 2714864
 Reference Transaction
 Last Updated By 3055
 Last Update User scruz
 Last Update Date 12/31/12 11:32
 Address 1333 N CENTRAL AVE
 Address 2
 City PHOENIX State AZ Zip -
 Country US
 Phone

Historical Order Number

Order Items

Order Item	Xfer Of	Order ID	Login	Order Date	Type	Qty	Unit Price	Total	Bill Number	Bill Line	Bill ID	Cost Ctr	Rept Org	WBSC Commodity	Subject	Action	Action Code	Proj	Fund	Func Area	Commit Item	CrGL Acct	Product Code	Status	Product Desc	Log In ID	Print Order
1	6132541	2797245	scruz	12/28/2012	C	1.00	0.00	43600.00				LLAZ931000	LLAZ931000	LOCA	LMCM MINING CLAIM MONEY RECEIVED	95322013		XOCL6500DF	L01130000.000000		2400.AR000		D			3055	
2	6134299	6132541	scruz	12/31/2012	C	1.00	0.00	43600.00				LLAZ931000	LLAZ931000	LOCA	LMCM MINING CLAIM MONEY RECEIVED	95322013		XOCL6500DF	L01130000.000000		2400.AR000		D			3055	
3	6134300	6134299	scruz	12/31/2012	C	1.00	0.00	43600.00				LLAZ931000	LLAZ931000	LOCA	LMCM MINING CLAIM MONEY RECEIVED	95322013		XOCL6500DF	L01130000.000000		2400.AR000		F			3055	
4	6180850	6134300	R2KMC1	12/09/2013	F	0.21	0.00	-9330.00				LLAZ931000	LLAZ931000	LOCA	LMCM MINING CLAIM MONEY RECEIVED	95322013		XOCL6500DF	L01130000.000000		2400.AR000		F			2734	
5	6180851	6180850	R2KMC1	12/09/2013	F	933.00	10.00	9330.00				LLAZ950000	LLAZ931000	LOCA	MCTR NOTE-INTENT TO HOLD SVC CHG \$10	162152013		13XL1109ML	L19300000.RB0000	C00000	5900.C0000		F			2734	
6	6180910	6134300	R2KMC1	12/10/2013	F	0.36	0.00	-15910.00				LLAZ931000	LLAZ931000	LOCA	LMCM MINING CLAIM MONEY RECEIVED	95322013		XOCL6500DF	L01130000.000000		2400.AR000		F			2734	
7	6180911	6180910	R2KMC1	12/10/2013	F	1591.00	10.00	15910.00				LLAZ950000	LLAZ931000	LOCA	MCTR NOTE-INTENT TO HOLD SVC CHG \$10	162152013		13XL1109ML	L19300000.RB0000	C00000	5900.C0000		F			2734	
8	6197260	6134300	R2KMC1	12/24/2013	F	0.32	0.00	-13880.00				LLAZ931000	LLAZ931000	LOCA	LMCM MINING CLAIM MONEY RECEIVED	95322013		XOCL6500DF	L01130000.000000		2400.AR000		F			2734	
9	6197261	6197260	R2KMC1	12/24/2013	F	1388.00	10.00	13880.00				LLAZ950000	LLAZ931000	LOCA	MCTR NOTE-INTENT TO HOLD SVC CHG \$10	162152013		13XL1109ML	L19300000.RB0000	C00000	5900.C0000		F			2734	
10	6202848	6134300	R2KMC1	12/27/2013	F	0.10	0.00	-4450.00				LLAZ931000	LLAZ931000	LOCA	LMCM MINING CLAIM MONEY RECEIVED	95322013		XOCL6500DF	L01130000.000000		2400.AR000		F			2734	
11	6202849	6202848	R2KMC1	12/27/2013	F	445.00	10.00	4450.00				LLAZ950000	LLAZ931000	LOCA	MCTR NOTE-INTENT TO HOLD SVC CHG \$10	162152013		13XL1109ML	L19300000.RB0000	C00000	5900.C0000		F			2734	
12	6220883	6134300	R2KMC1	12/31/4/2013	F	0.00	0.00	-20.00				LLAZ931000	LLAZ931000	LOCA	LMCM MINING CLAIM MONEY RECEIVED	95322013		XOCL6500DF	L01130000.000000		2400.AR000		F			2734	
13	6220884	6220883	R2KMC1	12/31/4/2013	F	2.00	0.00	20.00				LLAZ950000	LLAZ931000	LOCA	MCTR NONREFUNDABLE PROCESSING FEE	175652013		13XL1109ML	L19300000.RB0000	C00000	5900.C0000		F			2734	
14	6220885	6220883	R2KMC1	12/31/4/2013	F	7.00	10.00	70.00				LLAZ950000	LLAZ931000	LOCA	MCTR NOTE-INTENT TO HOLD SVC CHG \$10	162152013		13XL1109ML	L19300000.RB0000	C00000	5900.C0000		F			2734	

United States Department of the Interior
Bureau of Land Management
 LANDS/RECREATION & PLANNING
 ONE N CENTRAL AVE
 PHOENIX, AZ 85004 -2203
 Phone: 602-417-9200

Receipt

No: 2714863

Transaction #: 2797245		ENTERED INTO COMPUTER
Date of Transaction: 12/28/2012		
CUSTOMER:		
FREEPORT MCMORAN CORP 333 N CENTRAL AVE PHOENIX, AZ 85004 US		

LINE #	QTY	DESCRIPTION	REMARKS	UNIT PRICE	TOTAL
1	1.00	LOCATABLE MINERALS / MINING CLAIMS- NOT NEW-UNADJUD, ONE AUTH NO. ONLY / MINING CLAIM MONEY RECEIVED CASES: AMC41648/\$43660.00	NOI (4366)	- n/a -	43660.00
TOTAL:					\$43,660.00

CORRECTION ps

PAYMENT INFORMATION			
1	AMOUNT:	43660.00	POSTMARKED: N/A
	TYPE:	CHECK	RECEIVED: 12/31/2012
	CHECK NO:	009831106	
	NAME:	FREEPORT MCMORAN CORP 333 N CENTRAL AVE PHOENIX AZ 85004 US	

REMARKS
TEMP RECEIPT #181639

This receipt was generated by the automated BLM Collections and Billing System and is a paper representation of a portion of the official electronic record contained therein.

Message:

666 ROWS RETRIEVED

CBS Export Results Report

Include Resolved Records
Record Status

Error Records (E/M/I) Enter export Date (mm/dd/yyyy)

Accepted Records (A/W) Serial Number match (optional)

"On Hold" Records (H) Receipt Nr (optional)

All Records (for s/n or receipt nr) Export Nr (exclusive)

Exported, No Results From CBS LR2000 User (defaults to login)

New (not yet exported)

Responsible Area (Errors Or
 User (U,X)
 Programmer (P,X)
 All (U,P,X)

User Guide

Printable Format (legal/landscape)

Resend?	Export Nr	A/D	Serial Nr	Mult	Code	S Amount	Remarks	Receipt Nr	LR2000 User	#Msg	Resolved?	OK	Stat1	Area	CBS Msg 1	Stat2	Area	Msg 2	CBS 392 ID	392 S Amt	Action Update Date	Resend	Resend Orig	Export Date
<input type="checkbox"/>	4023633	A	AMC41648	488	481	10.00	481;2012	2714863	ATHROWER	1	<input type="checkbox"/>		A		ACCPT				1887333	43660.00	2/9/2013 10:00			2/9/2013
<input type="checkbox"/>	4023634	A	AMC41649	488	481	10.00	481;2012	2714863	ATHROWER	1	<input type="checkbox"/>		A		ACCPT				1887333	43660.00	2/9/2013 10:00			2/9/2013
<input type="checkbox"/>	4023635	A	AMC41650	488	481	10.00	481;2012	2714863	ATHROWER	1	<input type="checkbox"/>		A		ACCPT				1887333	43660.00	2/9/2013 10:00			2/9/2013
<input type="checkbox"/>	4023636	A	AMC41651	488	481	10.00	481;2012	2714863	ATHROWER	1	<input type="checkbox"/>		A		ACCPT				1887333	43660.00	2/9/2013 10:00			2/9/2013
<input type="checkbox"/>	4023637	A	AMC41652	488	481	10.00	481;2012	2714863	ATHROWER	1	<input type="checkbox"/>		A		ACCPT				1887333	43660.00	2/9/2013 10:00			2/9/2013
<input type="checkbox"/>	4023638	A	AMC41653	488	481	10.00	481;2012	2714863	ATHROWER	1	<input type="checkbox"/>		A		ACCPT				1887333	43660.00	2/9/2013 10:00			2/9/2013
<input type="checkbox"/>	4023639	A	AMC41654	488	481	10.00	481;2012	2714863	ATHROWER	1	<input type="checkbox"/>		A		ACCPT				1887333	43660.00	2/9/2013 10:00			2/9/2013
<input type="checkbox"/>	4023640	A	AMC41655	488	481	10.00	481;2012	2714863	ATHROWER	1	<input type="checkbox"/>		A		ACCPT				1887333	43660.00	2/9/2013 10:00			2/9/2013
<input type="checkbox"/>	4023641	A	AMC41656	488	481	10.00	481;2012	2714863	ATHROWER	1	<input type="checkbox"/>		A		ACCPT				1887333	43660.00	2/9/2013 10:00			2/9/2013
<input type="checkbox"/>	4023642	A	AMC41657	488	481	10.00	481;2012	2714863	ATHROWER	1	<input type="checkbox"/>		A		ACCPT				1887333	43660.00	2/9/2013 10:00			2/9/2013
<input type="checkbox"/>	4023643	A	AMC41658	488	481	10.00	481;2012	2714863	ATHROWER	1	<input type="checkbox"/>		A		ACCPT				1887333	43660.00	2/9/2013 10:00			2/9/2013
<input type="checkbox"/>	4023644	A	AMC41659	488	481	10.00	481;2012	2714863	ATHROWER	1	<input type="checkbox"/>		A		ACCPT				1887333	43660.00	2/9/2013 10:00			2/9/2013
<input type="checkbox"/>	4023645	A	AMC67991	488	481	10.00	481;2012	2714863	ATHROWER	1	<input type="checkbox"/>		A		ACCPT				1887333	43660.00	2/9/2013 10:01			2/9/2013
<input type="checkbox"/>	4023646	A	AMC67992	488	481	10.00	481;2012	2714863	ATHROWER	1	<input type="checkbox"/>		A		ACCPT				1887333	43660.00	2/9/2013 10:01			2/9/2013
<input type="checkbox"/>	4023647	A	AMC67993	488	481	10.00	481;2012	2714863	ATHROWER	1	<input type="checkbox"/>		A		ACCPT				1887333	43660.00	2/9/2013 10:01			2/9/2013
<input type="checkbox"/>	4023648	A	AMC67994	488	481	10.00	481;2012	2714863	ATHROWER	1	<input type="checkbox"/>		A		ACCPT				1887333	43660.00	2/9/2013 10:01			2/9/2013
<input type="checkbox"/>	4023649	A	AMC180090	488	481	10.00	481;2012	2714863	ATHROWER	1	<input type="checkbox"/>		A		ACCPT				1887333	43660.00	2/9/2013 10:02			2/9/2013
<input type="checkbox"/>	4023650	A	AMC180096	488	481	10.00	481;2012	2714863	ATHROWER	1	<input type="checkbox"/>		A		ACCPT				1887333	43660.00	2/9/2013 10:02			2/9/2013
<input type="checkbox"/>	4023651	A	AMC180097	488	481	10.00	481;2012	2714863	ATHROWER	1	<input type="checkbox"/>		A		ACCPT				1887333	43660.00	2/9/2013 10:02			2/9/2013
<input type="checkbox"/>	4023652	A	AMC180098	488	481	10.00	481;2012	2714863	ATHROWER	1	<input type="checkbox"/>		A		ACCPT				1887333	43660.00	2/9/2013 10:02			2/9/2013

**Total of TEN
Individual packets
submitted with
this payment**

Number of claims:
 14
 74
 241
 288
 316
 337
 626
 635
 831
 1004

Total = 4366

Ascertained Lead File Numbers
 APR 08 2013 (PB) for each packet.

Amc 48023
294310
294902
325261

August 9, 2012

After recording, return to:
Freeport-McMoRan Corporation
Attn: D. Stillwell
333 North Central Avenue
Phoenix, AZ 85004

NO. OF CLAIMS 337
AMOUNT 47180.
RECEIPT NO. 2626830
INIT. SC
** BLM-ASO**

Bureau of Land Management
Department of the Interior
One N. Central Avenue
Phoenix, AZ 85004

2012

NOTICE OF INTENT TO HOLD MINING CLAIMS AND PAYMENT OF BLM MAINTENANCE FEE

Re: Payment of Annual Claim Maintenance Fee

Dear Sir or Madam:

This will serve as notice that Freeport-McMoRan Miami, Inc., whose address for purpose of this filing is Land and Water Department, 333 North Central Ave., Phoenix, Arizona 85004, intends to hold the mining claims and/or mill sites described on Exhibit A attached hereto for the assessment year ending at 12 o'clock, noon, on September 1, 2013 by payment of the annual maintenance fee of \$140 per claim or site. Payment of such amount is made herewith for such assessment year for each of the claims and sites, the name, and BLM serial number with the book and page or index number of recording of the location notice in the official records of Gila and Pinal Counties, Arizona, of which, is set forth on Exhibit A attached hereto and by this reference incorporated herein.

Donald A. Stillwell
Donald A. Stillwell for
Freeport-McMoRan Miami, Inc.

State of Arizona)
) ss.
County of Maricopa)

RECEIVED
BLM AZ STATE OFFICE
2012 AUG - 9 P 2: 16
PHOENIX, ARIZONA

The foregoing instrument was acknowledged before me on August 9th, 2012, by Donald A. Stillwell, on behalf of Freeport-McMoRan Miami, Inc.

(Seal)

 **STEPHANIE D. TURTON**
Notary Public - State of Arizona
MARICOPA COUNTY
My Commission Expires Nov. 18, 2015

Stephanie D. Turton
Notary Public
My commission expires: 11-18-2015

ENTERED INTO COMPUTER
8/22/12 AJ

EXHIBIT A

County: Gila

State: AZ

<u>BLM Serial #</u>	<u>Claim Name</u>	<u>Original Recording</u>		<u>Amended Recording</u>		<u>Location</u>
		<u>Recording #</u>	<u>Page #</u>	<u>Recording #</u>	<u>Page #</u>	
AMC 048023	TAILING MILL SITE NO. 1	290	396			SEC17-T04S-R16E
AMC 048024	TAILING MILL SITE NO. 2	290	397			SEC17-T04S-R16E
AMC 048025	TAILING MILL SITE NO. 3	290	398			SEC17-T04S-R16E
AMC 048026	TAILING MILL SITE NO. 4	290	399			SEC17-T04S-R16E
AMC 048027	TAILING MILL SITE NO. 5	290	400			SEC17-T04S-R16E
AMC 048028	TAILING MILL SITE NO. 6	290	401			SEC17-T04S-R16E
AMC 048029	TAILING MILL SITE NO. 7	290	402			SEC17-T04S-R16E
AMC 048030	TAILING MILL SITE NO. 8	290	403			SEC17-T04S-R16E
AMC 048031	TAILING MILL SITE NO. 9	290	404			SEC17-T04S-R16E
AMC 048032	TAILING MILL SITE NO. 10	290	405			SEC17-T04S-R16E
AMC 048033	TAILING MILL SITE NO. 11	290	406			SEC17-T04S-R16E
AMC 048034	TAILING MILL SITE NO. 12	290	407			SEC17-T04S-R16E
AMC 048035	TAILING MILL SITE NO. 13	290	408			SEC17-T04S-R16E
AMC 048036	TAILING MILL SITE NO. 14	290	409			SEC17-T04S-R16E
AMC 048037	TAILING MILL SITE NO. 15	290	410			SEC17-T04S-R16E
AMC 048038	TAILING MILL SITE NO. 16	290	411			SEC17-T04S-R16E
AMC 048039	TAILING MILL SITE NO. 17	290	412			SEC17-T04S-R16E
AMC 048040	TAILING MILL SITE NO. 18	290	413			SEC17-T04S-R16E
AMC 048041	TAILING MILL SITE NO. 19	290	414			SEC17-T04S-R16E
AMC 048042	TAILING MILL SITE NO. 20	290	415			SEC17-T04S-R16E
AMC 048043	TAILING MILL SITE NO. 21	290	416			SEC17-T04S-R16E
AMC 048044	TAILING MILL SITE NO. 22	290	417			SEC17-T04S-R16E
AMC 048045	TAILING MILL SITE NO. 23	290	418			SEC17-T04S-R16E
AMC 048046	TAILING MILL SITE NO. 24	290	419			SEC17-T04S-R16E
AMC 048047	TAILING MILL SITE NO. 25	290	420			SEC17-T04S-R16E
AMC 048048	TAILING MILL SITE NO. 26	290	421			SEC17-T04S-R16E
AMC 048049	TAILING MILL SITE NO. 27	290	422			SEC17-T04S-R16E
AMC 048050	TAILING MILL SITE NO. 28	290	423			SEC17-T04S-R16E
AMC 048051	TAILING MILL SITE NO. 29	290	424			SEC17-T04S-R16E
AMC 048052	TAILING MILL SITE NO. 30	290	425			SEC17-T04S-R16E
AMC 048053	TAILING MILL SITE NO. 31	290	426			SEC17-T04S-R16E
AMC 048054	TAILING MILL SITE NO. 32	290	427			SEC17-T04S-R16E
AMC 048055	TAILING MILL SITE NO. 33	290	428			SEC17-T04S-R16E
AMC 048056	TAILING MILL SITE NO. 34	290	429			SEC17-T04S-R16E
AMC 048057	TAILING MILL SITE NO. 35	290	430			SEC17-T04S-R16E
AMC 048058	TAILING MILL SITE NO. 36	290	431			SEC17-T04S-R16E
AMC 048059	TAILING MILL SITE NO. 37	290	432			SEC17-T04S-R16E
AMC 048060	TAILING MILL SITE NO. 38	290	433			SEC17-T04S-R16E
AMC 048061	TAILING MILL SITE NO. 39	290	434			SEC17-T04S-R16E
AMC 048062	TAILING MILL SITE NO. 40	290	435			SEC17-T04S-R16E
AMC 048063	TAILING MILL SITE NO. 41	290	436			SEC17-T04S-R16E
AMC 048064	TAILING MILL SITE NO. 42	336	871			SEC17-T04S-R16E
AMC 048065	XMAS 1	314	955			SEC29-T04S-R16E
AMC 048066	XMAS 2	314	956			SEC29-T04S-R16E

RECEIVED
 BLM AZ STATE OFFICE
 2012 AUG -9 P 2:15
 PHOENIX, ARIZONA

24
 34
 4

County: Gila

State: AZ

BLM Serial #	Claim Name	Original Recording		Amended Recording		Location
		Recording #	Page #	Recording #	Page #	
AMC 048067	XMAS 3	314	957			SEC29-T04S-R16E
AMC 048068	XMAS 4	314	958			SEC29-T04S-R16E
AMC 048069	XMAS 5	314	959			SEC29-T04S-R16E
AMC 048070	XMAS 6	314	960			SEC29-T04S-R16E
AMC 048071	XMAS 7	314	961			SEC29-T04S-R16E
AMC 048072	XMAS 8	314	962			SEC29-T04S-R16E
AMC 048073	XMAS 9	314	963			SEC29-T04S-R16E
AMC 048074	XMAS 10	314	964			SEC29-T04S-R16E
AMC 048075	XMAS 11	314	965			SEC29-T04S-R16E
AMC 048076	XMAS 12	314	966			SEC29-T04S-R16E
AMC 048077	XMAS 14	314	967			SEC29-T04S-R16E
AMC 048078	XMAS 15	314	968			SEC29-T04S-R16E
AMC 048079	XMAS 16	314	969			SEC29-T04S-R16E
AMC 048080	XMAS 17	314	970			SEC29-T04S-R16E
AMC 048081	XMAS 18	314	971			SEC29-T04S-R16E
AMC 048082	XMAS 19	314	972			SEC29-T04S-R16E
AMC 048083	XMAS 20	314	973			SEC29-T04S-R16E
AMC 048084	XMAS 21	314	974			SEC29-T04S-R16E
AMC 048085	XMAS 22	314	975			SEC29-T04S-R16E
AMC 048086	XMAS 23	314	976			SEC29-T04S-R16E
AMC 048087	XMAS 24	314	977			SEC29-T04S-R16E
AMC 048088	XMAS 25	314	978			SEC29-T04S-R16E
AMC 048089	XMAS 26	314	979			SEC29-T04S-R16E
AMC 048090	XMAS 27	314	980			SEC29-T04S-R16E
AMC 048091	XMAS 28	314	981			SEC29-T04S-R16E
AMC 048092	XMAS 29	314	982			SEC29-T04S-R16E
AMC 048093	XMAS 30	314	983			SEC29-T04S-R16E
AMC 048094	XMAS 31	314	984			SEC29-T04S-R16E
AMC 048095	XMAS 32	314	985			SEC29-T04S-R16E
AMC 048096	XMAS 33	314	986			SEC29-T04S-R16E
AMC 048097	XMAS 34	314	987			SEC29-T04S-R16E
AMC 048098	XMAS 35	314	988			SEC29-T04S-R16E
AMC 048099	XMAS 36	314	989			SEC29-T04S-R16E
AMC 048100	XMAS 38	314	990			SEC30-T04S-R16E
AMC 048101	XMAS 39	314	991			SEC30-T04S-R16E
AMC 048102	XMAS 40	314	992			SEC30-T04S-R16E
AMC 048103	XMAS 41	314	993			SEC30-T04S-R16E
AMC 048104	XMAS 42	314	994			SEC30-T04S-R16E
AMC 048105	XMAS 43	314	995			SEC30-T04S-R16E
AMC 048106	XMAS 44	314	996			SEC30-T04S-R16E
AMC 048107	XMAS 45	314	997			SEC30-T04S-R16E
AMC 048130	TITANIUM 1	63	435			SEC17-T04S-R16E
AMC 048131	TITANIUM 2	63	436			SEC17-T04S-R16E
AMC 048132	TITANIUM 3	63	437			SEC17-T04S-R16E
AMC 048133	SQUAW PEAK NO. 2	8	440			SEC30-T04S-R16E
AMC 048134	MISSCAL	8	438			SEC30-T04S-R16E

PHOENIX, ARIZONA

2012 AUG -9 P 2:16

RECEIVED BLM AZ STATE OFFICE 354

46
38/50

County: Gila

State: AZ

BLM Serial #	Claim Name	Original Recording		Amended Recording		Location
		Recording #	Page #	Recording #	Page #	
AMC 048135	RIM	8	438			SEC30-T04S-R16E
AMC 048136	RIM NO. 2	8	439			SEC30-T04S-R16E
AMC 048137	LAST CHANCE	14	82			SEC25-T04S-R15E
AMC 048138	J.C.	14	84			SEC25-T04S-R15E
AMC 048139	S.P.	14	83			SEC25-T04S-R15E
AMC 048140	SEEDER	8	35			SEC25-T04S-R15E
AMC 048141	SEEDER NO. 2	8	439			SEC25-T04S-R15E
AMC 048142	WHITE MOUNTAIN MINE	8	32			SEC25-T04S-R15E
AMC 048143	HAPPY HOOLIGAN	8	31	14	353	SEC30-T04S-R15E
AMC 048144	FAIR VIEW	13	628	14	352	SEC25-T04S-R15E
AMC 048145	SHAMROCK	8	467			SEC25-T04S-R15E
AMC 048146	CATHRINE	14	393			SEC30-T04S-R15E
AMC 048147	FRACTION	14	392			SEC25-T04S-R15E
AMC 048148	BLUFF	8	42	41	219	SEC20-T04S-R16E
AMC 048149	PACKARD NO. 1	16	515	41	220	SEC29-T04S-R16E
AMC 048150	PACKARD NO. 2	240	231			SEC29-T04S-R16E
AMC 048151	WEDGE	8	47	48	328	SEC28-T04S-R16E
AMC 048152	WALLACE	8	231	41	219	SEC20-T04S-R16E
AMC 048153	CHRISTMAS NO. 1	40	575	322	514	SEC20-T04S-R16E
AMC 048154	CHRISTMAS NO. 3	40	577	41	211	SEC20-T04S-R16E
AMC 048155	CHRISTMAS NO. 4	40	578	250	474	SEC20-T04S-R16E
AMC 048156	BYRD	43	391	41	209	SEC29-T04S-R16E
AMC 048157	LINDBERGH	43	392	41	215	SEC29-T04S-R16E
AMC 048158	FINESSE	43	459	41	212	SEC29-T04S-R16E
AMC 048159	TONTO	43	460	41	216	SEC29-T04S-R16E
AMC 048160	FLAMINGO	43	461	41	213	SEC29-T04S-R16E
AMC 048161	HOT SHOT	43	462	41	215	SEC29-T04S-R16E
AMC 048162	BLACK HAWK	16	559	41	218	SEC29-T04S-R16E
AMC 048163	BEVERLY NO. 1	44	117	41	205	SEC28-T04S-R16E
AMC 048164	BEVERLY NO. 2	44	118	41	206	SEC28-T04S-R16E
AMC 048165	BEVERLY NO. 3	44	119	41	207	SEC29-T04S-R16E
AMC 048166	BEVERLY NO. 4	240	232			SEC20-T04S-R16E
AMC 048169	O'BRIEN NO. 1	239	189			SEC29-T04S-R16E
AMC 048170	O'BRIEN NO. 2	49	547			SEC29-T04S-R16E
AMC 048171	O'BRIEN NO. 3	49	548			SEC29-T04S-R16E
AMC 048172	O'BRIEN NO. 4	49	548			SEC29-T04S-R16E
AMC 048173	O'BRIEN NO. 5	49	549			SEC29-T04S-R16E
AMC 048174	O'BRIEN NO. 6	240	233			SEC28-T04S-R16E
AMC 048175	BALLARD	43	469	41	205	SEC29-T04S-R16E
AMC 048176	HIGH BALL	43	468	41	214	SEC28-T04S-R16E
AMC 048177	SPOTTED PO	43	465	41	216	SEC28-T04S-R16E
AMC 048178	FLAPPER	43	495	41	214	SEC29-T04S-R16E
AMC 048179	PODIE	43	494	41	212	SEC29-T04S-R16E
AMC 048180	LIME	42	243			SEC19-T04S-R16E
AMC 048181	CHRISTMAS 5	29	198			SEC30-T04S-R16E
AMC 048182	CHRISTMAS 5	29	199			SEC30-T04S-R16E

PHOENIX, ARIZONA
RECEIVED
BLM AZ STATE OFFICE
CHRISTMAS 5
2012 AUG - 9 9:00 AM

46/50

County: Gila

State: AZ

BLM Serial #	Claim Name	Original Recording		Amended Recording		Location
		Recording #	Page #	Recording #	Page #	
AMC 048183	CHRISTMAS 7	29	200			SEC29-T04S-R16E
AMC 048184	CHRISTMAS 8	29	201			SEC29-T04S-R16E
AMC 048185	CHRISTMAS 9	29	202			SEC30-T04S-R16E
AMC 048186	CHRISTMAS 10	29	203			SEC30-T04S-R16E
AMC 048187	CHRISTMAS 11	29	204			SEC29-T04S-R16E
AMC 048188	CHRISTMAS 12	29	205			SEC29-T04S-R16E
AMC 048189	CHRISTMAS 13	29	206			SEC30-T04S-R16E
AMC 048190	CHRISTMAS 14	29	207			SEC30-T04S-R16E
AMC 048191	CHRISTMAS 15	29	208			SEC29-T04S-R16E
AMC 048192	CHRISTMAS 16	29	209			SEC29-T04S-R16E
AMC 048193	CHRISTMAS 17	29	210			SEC30-T04S-R16E
AMC 048194	CHRISTMAS 18	29	211			SEC30-T04S-R16E
AMC 048195	CHRISTMAS 19	29	212			SEC29-T04S-R16E
AMC 048196	CHRISTMAS 20	29	213			SEC29-T04S-R16E
AMC 048197	CHRISTMAS 22	215	164			SEC30-T04S-R16E
AMC 048198	CHRISTMAS 23	215	165			SEC30-T04S-R16E
AMC 048199	CHRISTMAS 24	215	166			SEC31-T04S-R16E
AMC 048200	CHRISTMAS 25	215	167			SEC31-T04S-R16E
AMC 048201	INSPIRATION 1	25	438	181	120	SEC20-T04S-R16E
AMC 048202	INSPIRATION 4	24	187			SEC20-T04S-R16E
AMC 048203	INSPIRATION 5	24	188			SEC20-T04S-R16E
AMC 048204	INSPIRATION 45	59	122			SEC17-T04S-R16E
AMC 048205	INSPIRATION 47	182	578	238	256	SEC20-T04S-R16E
AMC 048206	INSPIRATION 48	182	579			SEC20-T04S-R16E
AMC 048207	INSPIRATION 49	182	580			SEC20-T04S-R16E
AMC 048208	INSPIRATION 50	182	581			SEC20-T04S-R16E
AMC 048209	INSPIRATION 51	182	582			SEC20-T04S-R16E
AMC 048210	INSPIRATION 56	217	279			SEC19-T04S-R16E
AMC 048211	INSPIRATION 57	217	280			SEC19-T04S-R16E
AMC 048212	INSPIRATION 58	230	75			SEC20-T04S-R16E
AMC 048213	INSPIRATION 59	230	76			SEC20-T04S-R16E
AMC 048214	INSPIRATION 60	259	345			SEC17-T04S-R16E
AMC 048215	INSPIRATION 61	259	346			SEC17-T04S-R16E
AMC 048216	INSPIRATION 62	259	347			SEC08-T04S-R16E
AMC 048217	INSPIRATION 63	259	348			SEC08-T04S-R16E
AMC 048218	INSPIRATION 64	259	349			SEC08-T04S-R16E
AMC 048219	INSPIRATION 65	259	350			SEC08-T04S-R16E
AMC 048220	INSPIRATION 66	259	351			SEC07-T04S-R16E
AMC 048221	INSPIRATION 67	259	352			SEC07-T04S-R16E
AMC 048222	INSPIRATION 68	259	353			SEC18-T04S-R16E
AMC 048223	INSPIRATION 69	259	354			SEC07-T04S-R16E
AMC 048224	INSPIRATION 70	259	355			SEC07-T04S-R16E
AMC 048225	INSPIRATION 71	259	356			SEC17-T04S-R16E
AMC 048226	INSPIRATION 72	259	357			SEC17-T04S-R16E
AMC 048227	INSPIRATION 73	259	358			SEC17-T04S-R16E
AMC 048228	INSPIRATION 74	259	359			SEC17-T04S-R16E

RECEIVED
BLM AZ STATE OFFICE
2012 AUG -9 P 2:18
PHOENIX, ARIZONA

H6/50

County: Gila

State: AZ

<u>BLM Serial #</u>	<u>Claim Name</u>	<u>Original Recording</u>		<u>Amended Recording</u>		<u>Location</u>
		<u>Recording #</u>	<u>Page #</u>	<u>Recording #</u>	<u>Page #</u>	
AMC 048229	INSPIRATION 75	259	360			SEC17-T04S-R16E
AMC 048230	INSPIRATION 76	259	361			SEC17-T04S-R16E
AMC 048231	INSPIRATION 77	259	362			SEC17-T04S-R16E
AMC 048232	INSPIRATION 78	259	363			SEC17-T04S-R16E
AMC 048233	INSPIRATION 79	259	364			SEC17-T04S-R16E
AMC 048234	INSPIRATION 80	259	365			SEC17-T04S-R16E
AMC 048235	INSPIRATION 81	259	366			SEC17-T04S-R16E
AMC 048236	INSPIRATION 82	259	367			SEC18-T04S-R16E
AMC 048237	INSPIRATION 83	259	368			SEC18-T04S-R16E
AMC 048238	INSPIRATION 84	259	369			SEC18-T04S-R16E
AMC 048239	INSPIRATION 85	259	370			SEC18-T04S-R16E
AMC 048240	INSPIRATION 86	259	371			SEC19-T04S-R16E
AMC 048241	INSPIRATION 87	259	372			SEC24-T04S-R15E
AMC 048242	INSPIRATION 88	259	373			SEC19-T04S-R16E
AMC 048243	INSPIRATION 89	259	374			SEC24-T04S-R15E
AMC 048244	INSPIRATION 90	259	375			SEC28-T04S-R16E
AMC 048245	INSPIRATION 91	259	376			SEC28-T04S-R16E
AMC 048246	INSPIRATION 92	259	377			SEC28-T04S-R16E
AMC 048247	INSPIRATION 93	259	378			SEC28-T04S-R16E
AMC 048248	INSPIRATION 94	259	379			SEC28-T04S-R16E
AMC 048249	INSPIRATION 95	259	380			SEC28-T04S-R16E
AMC 048250	INSPIRATION 96	259	381			SEC28-T04S-R16E
AMC 048251	INSPIRATION 97	259	382			SEC28-T04S-R16E
AMC 048252	INSPIRATION 98	259	383			SEC28-T04S-R16E
AMC 048253	INSPIRATION 103	259	384			SEC29-T04S-R16E
AMC 048254	INSPIRATION 104	259	385			SEC29-T04S-R16E
AMC 048255	INSPIRATION 105	259	386			SEC29-T04S-R16E
AMC 048256	INSPIRATION 106	259	387			SEC29-T04S-R16E
AMC 048257	INSPIRATION 107	292	523			SEC18-T04S-R16E
AMC 048258	INSPIRATION 108	292	524			SEC18-T04S-R16E
AMC 048259	INSPIRATION 109	292	525			SEC18-T04S-R16E
AMC 048260	INSPIRATION 110	315	657			SEC18-T04S-R16E
AMC 048261	INSPIRATION 111	315	658			SEC19-T04S-R16E
AMC 048262	INSPIRATION 112	315	659			SEC19-T04S-R16E
AMC 048263	INSPIRATION 113	316	132			SEC17-T04S-R16E
AMC 048264	INSPIRATION 56A	292	522			SEC19-T04S-R16E
AMC 048265	WALLDUCE	181	126			SEC20-T04S-R16E
AMC 048266	FRACTION NO. 1	192	146	192	285	SEC20-T04S-R16E
AMC 048328	H.A.	48	180			SEC23-T04S-R15E
AMC 048329	LITTLE EMMA	48	181			SEC23-T04S-R15E
AMC 048330	PEDRO	48	181			SEC23-T04S-R15E
AMC 048331	PLUG	48	181			SEC24-T04S-R15E
AMC 048332	TICKET CHOPPER	48	181			SEC25-T04S-R15E
AMC 048333	UNCLE DAN	48	182			SEC23-T04S-R15E
AMC 048334	ATLAS	48	193			SEC25-T04S-R15E
AMC 048335	ATLAS NO. 1	48	193			SEC23-T04S-R15E

RECEIVED
BLM AZ STATE OFFICE
2012 AUG -9 P 2:16
PHOENIX, ARIZONA

46/50

County: Gila

State: AZ

BLM Serial #	Claim Name	Original Recording		Amended Recording		Location
		Recording #	Page #	Recording #	Page #	
AMC 048336	ATLAS NO. 2	48	193			SEC23-T04S-R15E
AMC 048337	BLAINE	48	194			SEC25-T04S-R15E
AMC 048338	CALUMET	48	194			SEC25-T04S-R15E
AMC 048339	COBRE HIERRO	48	194			SEC26-T04S-R15E
AMC 048340	CUPRITE	48	195			SEC23-T04S-R15E
AMC 048341	EMERALD	48	195			SEC27-T04S-R15E
AMC 048342	GOV. CURTIN	48	195			SEC26-T04S-R15E
AMC 048343	LORRAINE	48	196			SEC23-T04S-R15E
AMC 048344	LOGAN	48	196			SEC26-T04S-R15E
AMC 048345	O'CARROL	48	196			SEC26-T04S-R15E
AMC 048346	OLD HAYSEED	48	197			SEC23-T04S-R15E
AMC 048347	OXIDE	48	197			SEC25-T04S-R15E
AMC 048348	MARYLAND	48	197			SEC26-T04S-R15E
AMC 048349	MISSOURI	48	198			SEC25-T04S-R15E
AMC 048350	RIDGE	48	198			SEC25-T04S-R15E
AMC 048351	RINGTAIL SNORTER	48	198			SEC22-T04S-R15E
AMC 048352	WAHOLOTE	48	199			SEC25-T04S-R15E
AMC 048353	WHISTLER	48	199			SEC23-T04S-R15E
AMC 048354	DISPATCHER	48	209			SEC25-T04S-R15E
AMC 048355	COBRE RICO	48	23	48	215	SEC24-T04S-R15E
AMC 048356	RIGHT ANGLE	48	28			SEC25-T04S-R15E
AMC 048357	BLUE BIRD	48	22	42	138	SEC23-T04S-R15E
AMC 048358	LOUIS	49	23			SEC23-T04S-R15E
AMC 048359	FRONTIER	49	23			SEC24-T04S-R15E
AMC 048360	ANGLES WHISPER	49	22			SEC25-T04S-R15E
AMC 048361	SPION KOP	49	22			SEC25-T04S-R15E
AMC 048362	IRON	49	22			SEC24-T04S-R15E
AMC 048363	TORNADO	49	15			SEC26-T04S-R15E
AMC 048364	BISCUIT	49	15			SEC26-T04S-R15E
AMC 048365	SLEEPING BEAUTY	49	15			SEC26-T04S-R15E
AMC 048366	WILD WEST	49	14			SEC26-T04S-R15E
AMC 048367	MID WEST	49	14			SEC26-T04S-R15E
AMC 048368	WAY UP	48	29	42	144	SEC24-T04S-R15E
AMC 048369	STEMWINDER	48	29	42	143	SEC24-T04S-R15E
AMC 048370	QUARTZITE	48	27	42	142	SEC23-T04S-R15E
AMC 048371	PIRATE	48	27	386	770	SEC26-T04S-R15E
AMC 048372	JUNCTION	48	24	42	140	SEC23-T04S-R15E
AMC 048373	GRAND VIEW	48	24	42	139	SEC26-T04S-R15E
AMC 048374	COLORADO	49	23			SEC24-T04S-R15E
AMC 048375	NATIONAL	49	24			SEC24-T04S-R15E
AMC 048376	BANK	49	24			SEC24-T04S-R15E
AMC 048377	PALO CHRISTIE	49	24			SEC24-T04S-R15E
AMC 048378	CEDRO	49	25			SEC24-T04S-R15E
AMC 048379	ALASKA	49	25			SEC24-T04S-R15E
AMC 048380	LU LU	49	25			SEC23-T04S-R15E
AMC 048381	FRATION	49	26			SEC25-T04S-R15E

RECEIVED
BLM AZ STATE OFFICE
AUG - 9 P 2: 16
PHOENIX, ARIZONA

46/50

County: Gila

State: AZ

<u>BLM Serial #</u>	<u>Claim Name</u>	<u>Original Recording</u>		<u>Amended Recording</u>		<u>Location</u>
		<u>Recording #</u>	<u>Page #</u>	<u>Recording #</u>	<u>Page #</u>	
AMC 048382	POLECAT	49	26			SEC24-T04S-R15E
AMC 048383	PALMETTO	49	26			SEC24-T04S-R15E
AMC 048384	OUT-LOOK	49	28			SEC24-T04S-R15E
AMC 048385	CRACKER	49	29			SEC25-T04S-R15E
AMC 048386	QUAIL	49	29			SEC24-T04S-R15E
AMC 048387	SAMPLE	49	29			SEC23-T04S-R15E
AMC 048388	CORAL	49	30			SEC26-T04S-R15E
AMC 048389	VERITAS	49	30			SEC26-T04S-R15E
AMC 048390	HARVARD	49	30			SEC26-T04S-R15E
AMC 048391	FRONTSIDE	49	31			SEC25-T04S-R15E
AMC 048392	RATTLER	119	333			SEC26-T04S-R15E
AMC 048393	RATTLER EXTENSION 1	273	708			SEC27-T04S-R15E
AMC 048394	RATTLER EXTENSION 2	273	709			SEC27-T04S-R15E
AMC 048395	RATTLER EXTENSION 3	273	710			SEC26-T04S-R15E
AMC 048396	RATTLER EXTENSION 4	273	711			SEC27-T04S-R15E
AMC 048397	RATTLER EXTENSION 5	273	712			SEC26-T04S-R15E
AMC 048398	RATTLER EXTENSION 6	273	713			SEC27-T04S-R15E
AMC 048399	RATTLER EXTENSION 7	273	714			SEC26-T04S-R15E
AMC 048400	FRACTION NO. 2	244	24			SEC27-T04S-R15E
AMC 294310	OC - AC 98	763	140			SEC33-T04S-R16E
AMC 294311	OC - AC 99	763	142			SEC33-T04S-R16E
AMC 294312	OC - AC 100	763	144			SEC33-T04S-R16E
AMC 294313	OC - AC 101	763	146			SEC33-T04S-R16E
AMC 294314	OC - AC 102	763	148			SEC28-T04S-R16E
AMC 294786	CCMC 86	763	869			SEC04-T04S-R16E
AMC 325261	CCMC 129	886	99			SEC05-T04S-R16E
AMC 325263	CCMC 131	886	105			SEC04-T04S-R16E
AMC 325264	CCMC 132	886	108			SEC04-T04S-R16E
AMC 325265	CCMC 133	886	111			SEC04-T04S-R16E
AMC 325266	CCMC 134	886	114			SEC04-T04S-R16E
AMC 325267	CCMC 135	886	117			SEC04-T04S-R16E
AMC 325268	CCMC 136	886	120			SEC04-T04S-R16E
AMC 325269	CCMC 137	886	123			SEC04-T04S-R16E
AMC 325270	CCMC 138	886	126			SEC04-T04S-R16E
AMC 325271	CCMC 139	886	129			SEC04-T04S-R16E
AMC 325272	CCMC 140	886	132			SEC04-T04S-R16E

PHOENIX, ARIZONA

2012 AUG -9 P 2:19

RECEIVED
BLM AZ STATE OFFICE

36/50

EXHIBIT A

Multiple Counties

State: AZ

<u>BLM Serial #</u>	<u>Claim Name</u>	<u>Original Recording</u>		<u>Amended Recording</u>		<u>Location</u>
		<u>Recording #</u>	<u>Page #</u>	<u>Recording #</u>	<u>Page #</u>	
AMC 048167	BEVERLY NO. 5	44	240 (G)	41	208	SEC21-T04S-R16E
		46	241 (P)	48	248	SEC21-T04S-R16E
AMC 048168	BEVERLY NO. 6	44	241 (G)	48	328	SEC28-T04S-R16E
		46	244 (P)	48	247	SEC28-T04S-R16E
AMC 048267	P.E.F.	200	472 (G)			SEC21-T04S-R16E
		475	189 (P)			SEC20-T04S-R16E
AMC 048268	R.T.F.	200	473 (G)			SEC21-T04S-R16E
		475	188 (P)			SEC21-T04S-R16E
AMC 048269	R.E.F.	200	471 (G)			SEC20-T04S-R16E
		475	190 (P)			SEC20-T04S-R16E
AMC 048271	RIVER	200	470 (G)			SEC21-T04S-R16E
		475	191 (P)			SEC21-T04S-R16E
AMC 048272	RIVER 1	198	5 (G)			SEC21-T04S-R16E
		467	544 (P)			SEC21-T04S-R16E
AMC 048273	RIVER 2	198	6 (G)			SEC21-T04S-R16E
		467	545 (P)			SEC21-T04S-R16E
AMC 048274	RIVER 3	198	7 (G)			SEC21-T04S-R16E
		467	546 (P)			SEC21-T04S-R16E
AMC 048275	RIVER 4	198	8 (G)			SEC21-T04S-R16E
		467	547 (P)			SEC21-T04S-R16E
AMC 048278	PINAL 3	198	9 (G)			SEC21-T04S-R16E
		467	548 (P)			SEC21-T04S-R16E
AMC 048279	PINAL 4	198	10 (G)			SEC21-T04S-R16E
		467	549 (P)			SEC21-T04S-R16E
AMC 048280	PINAL 5	198	11 (G)			SEC21-T04S-R16E
		467	550 (P)			SEC21-T04S-R16E
AMC 048281	PINAL 6	198	12 (G)			SEC21-T04S-R16E
		467	551 (P)			SEC21-T04S-R16E
AMC 048323	G.P.	299	158 (G)			SEC21-T04S-R16E
		623	561 (P)			SEC21-T04S-R16E
AMC 048324	G.P. 2	299	159 (G)			SEC28-T04S-R16E
		623	562 (P)			SEC28-T04S-R16E
AMC 048325	G.P. 3	299	160 (G)			SEC28-T04S-R16E
		623	563 (P)			SEC28-T04S-R16E
AMC 048326	G.P. 4	299	161 (G)			SEC28-T04S-R16E
		623	564 (P)			SEC28-T04S-R16E
AMC 048327	G.P. 5	299	162 (G)			SEC28-T04S-R16E
		623	537 (P)			SEC28-T04S-R16E
AMC 294315	OC - AC 103	1597	163 (P)			SEC33-T04S-R16E
		763	150 (G)			SEC33-T04S-R16E

PHOENIX, ARIZONA
 2012 AUG -9 P 2:16

RECEIVED
 BLM AZ STATE OFFICE

Handwritten initials/signature

EXHIBIT A

County: Pinal

State: AZ

<u>BLM Serial #</u>	<u>Claim Name</u>	<u>Original Recording</u>		<u>Amended Recording</u>		<u>Location</u>
		<u>Recording #</u>	<u>Page #</u>	<u>Recording #</u>	<u>Page #</u>	
AMC 048270	P.S.F.	475	192			SEC21-T04S-R16E
AMC 048276	PINAL 1	429	513	475	194	SEC21-T04S-R16E
AMC 048277	PINAL 2	429	514	475	193	SEC21-T04S-R16E
AMC 048301	PINAL 26	623	552			SEC28-T04S-R16E
AMC 048307	PINAL 32	623	558			SEC21-T04S-R16E
AMC 048308	PINAL 33	623	559			SEC21-T04S-R16E
AMC 048309	PINAL 34	623	560			SEC21-T04S-R16E

Total # of Claims:

337

SC

ENTERED INTO COMPUTER

RECEIVED
 BLM AZ STATE OFFICE
 2012 AUG -9 P 2:16
 PHOENIX, ARIZONA

7/5c

United States Department of the Interior
 Bureau of Land Management
 LANDS/RECREATION & PLANNING
 ONE N CENTRAL AVE
 PHOENIX, AZ 85004 -2203
 Phone: 602-417-9200

Receipt

No:

2626830

Transaction #: 2707267
 Date of Transaction: 08/09/2012

ENTERED INTO COMPUTER

CUSTOMER:

FREEMPORT MCMORAN COPPER GOLD
 ONE N CENTRAL #800
 PHOENIX, AZ 85004 US

LINE #	QTY	DESCRIPTION	REMARKS	UNIT PRICE	TOTAL
1	1.00	LOCATABLE MINERALS / MINING CLAIMS-NOT NEW-UNADJUD, ONE AUTH NO. ONLY / MINING CLAIM MONEY RECEIVED CASES: AMC48023/\$47180.00	MAINT (337) 2013	- n/a -	47180.00
TOTAL:					\$47,180.00

PAYMENT INFORMATION

1	AMOUNT:	47180.00	POSTMARKED:	N/A
	TYPE:	CHECK	RECEIVED:	08/09/2012
	CHECK NO:	0000763013		
	NAME:	FREEMPORT MCMORAN COPPER GOLD ONE N CENTRAL #800 PHOENIX AZ 85004 US		

REMARKS

This receipt was generated by the automated BLM Collections and Billing System and is a paper representation of a portion of the official electronic record contained therein. Lead Amc #'s (PB)

Amc 48023

294310

294702

325261

RECEIVED
BLM AZ STATE OFFICE
2011 AUG -9 P 2:30
PHOENIX, ARIZONA

August 1, 2011

After recording, return to:
Freeport-McMoRan Corporation
Attn: D. Stillwell
333 North Central Avenue
Phoenix, AZ 85004

Amc 48023
Amc 294310
Amc 294702
Amc 325261

Bureau of Land Management
Department of the Interior
One N. Central Avenue
Phoenix, AZ 85004

NO. OF CLAIMS 337
AMOUNT 47180.
RECEIPT NO. 2400665
INIT. SC

2011

**** BLM-ASO****
NOTICE OF INTENT TO HOLD MINING CLAIMS AND PAYMENT OF BLM MAINTENANCE FEE

Re: Payment of Annual Claim Maintenance Fee

Dear Sir or Madam:

This will serve as notice that Freeport-McMoRan Miami, Inc., whose address for purpose of this filing is Land and Water Department, 333 North Central Ave., Phoenix, Arizona 85004, intends to hold the mining claims and/or mill sites described on Exhibit A attached hereto for the assessment year ending at 12 o'clock, noon, on September 1, 2012 by payment of the annual maintenance fee of \$140 per claim or site. Payment of such amount is made herewith for such assessment year for each of the claims and sites, the name, and BLM serial number with the book and page or index number of recording of the location notice in the official records of Gila and Pinal Counties, Arizona, of which, is set forth on Exhibit A attached hereto and by this reference incorporated herein.

Donald A. Stillwell
Donald A. Stillwell for
Freeport-McMoRan Miami, Inc.

State of Arizona)
) ss.
County of Maricopa)

The foregoing instrument was acknowledged before me on August 3rd, 2011, by Donald A. Stillwell, on behalf of Freeport-McMoRan Miami, Inc.

(Seal)



STEPHANIE D. TURTON
Notary Public - Arizona
Maricopa County
Expires 11/18/2011

Stephanie D. Turton
Notary Public
My commission expires: 11/18/2011

AUG 1 0 2011
Cm

EXHIBIT A

RECEIVED
 CLM AZ STATE OFFICE
 2011 AUG - 9 P 2: 30
 PHOENIX, ARIZONA

County: Gila

State: AZ

<u>BLM Serial #</u>	<u>Claim Name</u>	<u>Original Recording</u>		<u>Amended Recording</u>		<u>Location</u>
		<u>Recording #</u>	<u>Page #</u>	<u>Recording #</u>	<u>Page #</u>	
AMC 048023	TAILING MILL SITE NO. 1	290	396			SEC17-T04S-R16E
AMC 048024	TAILING MILL SITE NO. 2	290	397			SEC17-T04S-R16E
AMC 048025	TAILING MILL SITE NO. 3	290	398			SEC17-T04S-R16E
AMC 048026	TAILING MILL SITE NO. 4	290	399			SEC17-T04S-R16E
AMC 048027	TAILING MILL SITE NO. 5	290	400			SEC17-T04S-R16E
AMC 048028	TAILING MILL SITE NO. 6	290	401			SEC17-T04S-R16E
AMC 048029	TAILING MILL SITE NO. 7	290	402			SEC17-T04S-R16E
AMC 048030	TAILING MILL SITE NO. 8	290	403			SEC17-T04S-R16E
AMC 048031	TAILING MILL SITE NO. 9	290	404			SEC17-T04S-R16E
AMC 048032	TAILING MILL SITE NO. 10	290	405			SEC17-T04S-R16E
AMC 048033	TAILING MILL SITE NO. 11	290	406			SEC17-T04S-R16E
AMC 048034	TAILING MILL SITE NO. 12	290	407			SEC17-T04S-R16E
AMC 048035	TAILING MILL SITE NO. 13	290	408			SEC17-T04S-R16E
AMC 048036	TAILING MILL SITE NO. 14	290	409			SEC17-T04S-R16E
AMC 048037	TAILING MILL SITE NO. 15	290	410			SEC17-T04S-R16E
AMC 048038	TAILING MILL SITE NO. 16	290	411			SEC17-T04S-R16E
AMC 048039	TAILING MILL SITE NO. 17	290	412			SEC17-T04S-R16E
AMC 048040	TAILING MILL SITE NO. 18	290	413			SEC17-T04S-R16E
AMC 048041	TAILING MILL SITE NO. 19	290	414			SEC17-T04S-R16E
AMC 048042	TAILING MILL SITE NO. 20	290	415			SEC17-T04S-R16E
AMC 048043	TAILING MILL SITE NO. 21	290	416			SEC17-T04S-R16E
AMC 048044	TAILING MILL SITE NO. 22	290	417			SEC17-T04S-R16E
AMC 048045	TAILING MILL SITE NO. 23	290	418			SEC17-T04S-R16E
AMC 048046	TAILING MILL SITE NO. 24	290	419			SEC17-T04S-R16E
AMC 048047	TAILING MILL SITE NO. 25	290	420			SEC17-T04S-R16E
AMC 048048	TAILING MILL SITE NO. 26	290	421			SEC17-T04S-R16E
AMC 048049	TAILING MILL SITE NO. 27	290	422			SEC17-T04S-R16E
AMC 048050	TAILING MILL SITE NO. 28	290	423			SEC17-T04S-R16E
AMC 048051	TAILING MILL SITE NO. 29	290	424			SEC17-T04S-R16E
AMC 048052	TAILING MILL SITE NO. 30	290	425			SEC17-T04S-R16E
AMC 048053	TAILING MILL SITE NO. 31	290	426			SEC17-T04S-R16E
AMC 048054	TAILING MILL SITE NO. 32	290	427			SEC17-T04S-R16E
AMC 048055	TAILING MILL SITE NO. 33	290	428			SEC17-T04S-R16E
AMC 048056	TAILING MILL SITE NO. 34	290	429			SEC17-T04S-R16E
AMC 048057	TAILING MILL SITE NO. 35	290	430			SEC17-T04S-R16E
AMC 048058	TAILING MILL SITE NO. 36	290	431			SEC17-T04S-R16E
AMC 048059	TAILING MILL SITE NO. 37	290	432			SEC17-T04S-R16E
AMC 048060	TAILING MILL SITE NO. 38	290	433			SEC17-T04S-R16E
AMC 048061	TAILING MILL SITE NO. 39	290	434			SEC17-T04S-R16E
AMC 048062	TAILING MILL SITE NO. 40	290	435			SEC17-T04S-R16E
AMC 048063	TAILING MILL SITE NO. 41	290	436			SEC17-T04S-R16E
✓ AMC 048064	TAILING MILL SITE NO. 42	336	871			SEC17-T04S-R16E

49/50

EXHIBIT A

County: Gila

State: AZ

BLM Serial # Claim Name

BLM Serial #	Claim Name	Original Recording		Amended Recording		Location
		Recording #	Page #	Recording #	Page #	
AMC 048065	XMAS 1	314	955			SEC29-T04S-R16E
AMC 048066	XMAS 2	314	956			SEC29-T04S-R16E
AMC 048067	XMAS 3	314	957			SEC29-T04S-R16E
AMC 048068	XMAS 4	314	958			SEC29-T04S-R16E
AMC 048069	XMAS 5	314	959			SEC29-T04S-R16E
AMC 048070	XMAS 6	314	960			SEC29-T04S-R16E
AMC 048071	XMAS 7	314	961			SEC29-T04S-R16E
AMC 048072	XMAS 8	314	962			SEC29-T04S-R16E
AMC 048073	XMAS 9	314	963			SEC29-T04S-R16E
AMC 048074	XMAS 10	314	964			SEC29-T04S-R16E
AMC 048075	XMAS 11	314	965			SEC29-T04S-R16E
AMC 048076	XMAS 12	314	966			SEC29-T04S-R16E
AMC 048077	XMAS 14	314	967			SEC29-T04S-R16E
AMC 048078	XMAS 15	314	968			SEC29-T04S-R16E
AMC 048079	XMAS 16	314	969			SEC29-T04S-R16E
AMC 048080	XMAS 17	314	970			SEC29-T04S-R16E
AMC 048081	XMAS 18	314	971			SEC29-T04S-R16E
AMC 048082	XMAS 19	314	972			SEC29-T04S-R16E
AMC 048083	XMAS 20	314	973			SEC29-T04S-R16E
AMC 048084	XMAS 21	314	974			SEC29-T04S-R16E
AMC 048085	XMAS 22	314	975			SEC29-T04S-R16E
AMC 048086	XMAS 23	314	976			SEC29-T04S-R16E
AMC 048087	XMAS 24	314	977			SEC29-T04S-R16E
AMC 048088	XMAS 25	314	978			SEC29-T04S-R16E
AMC 048089	XMAS 26	314	979			SEC29-T04S-R16E
AMC 048090	XMAS 27	314	980			SEC29-T04S-R16E
AMC 048091	XMAS 28	314	981			SEC29-T04S-R16E
AMC 048092	XMAS 29	314	982			SEC29-T04S-R16E
AMC 048093	XMAS 30	314	983			SEC29-T04S-R16E
AMC 048094	XMAS 31	314	984			SEC29-T04S-R16E
AMC 048095	XMAS 32	314	985			SEC29-T04S-R16E
AMC 048096	XMAS 33	314	986			SEC29-T04S-R16E
AMC 048097	XMAS 34	314	987			SEC29-T04S-R16E
AMC 048098	XMAS 35	314	988			SEC29-T04S-R16E
AMC 048099	XMAS 36	314	989			SEC29-T04S-R16E
AMC 048100	XMAS 38	314	990			SEC29-T04S-R16E
AMC 048101	XMAS 39	314	991			SEC29-T04S-R16E
AMC 048102	XMAS 40	314	992			SEC29-T04S-R16E
AMC 048103	XMAS 41	314	993			SEC29-T04S-R16E
AMC 048104	XMAS 42	314	994			SEC29-T04S-R16E
AMC 048105	XMAS 43	314	995			SEC29-T04S-R16E
AMC 048106	XMAS 44	314	996			SEC29-T04S-R16E

RECEIVED
 GILIA STATE OFFICE
 2011 AUG - 9 P 2:33
 PHOENIX, AZ

24/10

EXHIBIT A

County: Gila

State: AZ

BLM Serial #

Claim Name

		Original Recording		Amended Recording		Location
		Recording #	Page #	Recording #	Page #	
✓ AMC 048107	XMAS 45	314	997			SEC29-T04S-R16E
AMC 048130	TITANIUM 1	63	435			SEC17-T04S-R16E
AMC 048131	TITANIUM 2	63	436			SEC17-T04S-R16E
AMC 048132	TITANIUM 3	63	437			SEC17-T04S-R16E
AMC 048133	SQUAW PEAK NO. 2	8	440			SEC30-T04S-R16E
AMC 048134	MISSCAL	8	439	14	354	SEC30-T04S-R16E
AMC 048135	RIM	8	438			SEC30-T04S-R16E
AMC 048136	RIM NO. 2	8	439			SEC30-T04S-R16E
AMC 048137	LAST CHANCE	14	82			SEC25-T04S-R15E
AMC 048138	J.C.	14	84			SEC25-T04S-R15E
AMC 048139	S.P.	14	83			SEC25-T04S-R15E
AMC 048140	SEEDER	8	35			SEC25-T04S-R15E
AMC 048141	SEEDER NO. 2	8	439			SEC25-T04S-R15E
AMC 048142	WHITE MOUNTAIN MINE	8	32			SEC25-T04S-R15E
AMC 048143	HAPPY HOOLIGAN	8	31	14	353	SEC25-T04S-R15E
AMC 048144	FAIR VIEW	13	628	14	352	SEC25-T04S-R15E
AMC 048145	SHAMROCK	8	467			SEC25-T04S-R15E
AMC 048146	CATHRINE	14	393			SEC25-T04S-R15E
AMC 048147	FRACTION	14	392			SEC25-T04S-R15E
AMC 048148	BLUFF	8	42	41	219	SEC20-T04S-R16E
AMC 048149	PACKARD NO. 1	16	515	41	220	SEC20-T04S-R16E
AMC 048150	PACKARD NO. 2	240	231			SEC20-T04S-R16E
AMC 048151	WEDGE	8	47	48	328	SEC20-T04S-R16E
AMC 048152	WALLACE	8	231	41	219	SEC20-T04S-R16E
AMC 048153	CHRISTMAS NO. 1	40	575	322	514	SEC20-T04S-R16E
AMC 048154	CHRISTMAS NO. 3	40	577	41	211	SEC20-T04S-R16E
AMC 048155	CHRISTMAS NO. 4	40	578	250	474	SEC20-T04S-R16E
AMC 048156	BYRD	43	391	41	209	SEC29-T04S-R16E
AMC 048157	LINDBERGH	43	392	41	215	SEC29-T04S-R16E
AMC 048158	FINESSE	43	459	41	212	SEC29-T04S-R16E
AMC 048159	TONTO	43	460	41	216	SEC28-T04S-R16E
AMC 048160	FLAMINGO	43	461	41	213	SEC29-T04S-R16E
AMC 048161	HOT SHOT	43	462	41	215	SEC29-T04S-R16E
AMC 048162	BLACK HAWK	16	559	41	218	SEC29-T04S-R16E
AMC 048163	BEVERLY NO. 1	44	117	41	205	SEC28-T04S-R16E
AMC 048164	BEVERLY NO. 2	44	118	41	206	SEC28-T04S-R16E
AMC 048165	BEVERLY NO. 3	44	119	41	207	SEC29-T04S-R16E
✓ AMC 048166	BEVERLY NO. 4	240	232			SEC20-T04S-R16E
AMC 048169	O'BRIEN NO. 1	239	189			SEC29-T04S-R16E
AMC 048170	O'BRIEN NO. 2	49	547			SEC29-T04S-R16E
AMC 048171	O'BRIEN NO. 3	49	548			SEC29-T04S-R16E
AMC 048172	O'BRIEN NO. 4	49	548			SEC29-T04S-R16E

RECEIVED
 GILIA STATE OFFICE
 2011 AUG - 9 P
 PHOENIX, ARIZONA

Handwritten initials

EXHIBIT A

RECEIVED
 CLIMATE STATE OFFICE
 2011 AUG - 9 P 2:30 PM
 TUCUMCUM, ARIZONA

County: Gila
State: AZ

BLM Serial #	Claim Name	Original Recording		Amended Recording		Location
		Recording #	Page #	Recording #	Page #	
AMC 048173	O'BRIEN NO. 5	49	549			SEC29-T04S-R16E
AMC 048174	O'BRIEN NO. 6	240	233			SEC28-T04S-R16E
AMC 048175	BALLARD	43	469	41	205	SEC28-T04S-R16E
AMC 048176	HIGH BALL	43	468	41	214	SEC28-T04S-R16E
AMC 048177	SPOTTED PUP	43	465	41	216	SEC28-T04S-R16E
AMC 048178	FLAPPER	43	495	41	214	SEC29-T04S-R16E
AMC 048179	COQUETTE	43	494	41	212	SEC29-T04S-R16E
AMC 048180	LIME	42	243			SEC19-T04S-R16E
AMC 048181	CHRISTMAS 5	29	198			SEC31-T04S-R16E
AMC 048182	CHRISTMAS 6	29	199			SEC29-T04S-R16E
AMC 048183	CHRISTMAS 7	29	200			SEC29-T04S-R16E
AMC 048184	CHRISTMAS 8	29	201			SEC29-T04S-R16E
AMC 048185	CHRISTMAS 9	29	202			SEC30-T04S-R16E
AMC 048186	CHRISTMAS 10	29	203			SEC30-T04S-R16E
AMC 048187	CHRISTMAS 11	29	204			SEC29-T04S-R16E
AMC 048188	CHRISTMAS 12	29	205			SEC29-T04S-R16E
AMC 048189	CHRISTMAS 13	29	206			SEC30-T04S-R16E
AMC 048190	CHRISTMAS 14	29	207			SEC30-T04S-R16E
AMC 048191	CHRISTMAS 15	29	208			SEC29-T04S-R16E
AMC 048192	CHRISTMAS 16	29	209			SEC29-T04S-R16E
AMC 048193	CHRISTMAS 17	29	210			SEC31-T04S-R16E
AMC 048194	CHRISTMAS 18	29	211			SEC30-T04S-R16E
AMC 048195	CHRISTMAS 19	29	212			SEC29-T04S-R16E
AMC 048196	CHRISTMAS 20	29	213			SEC29-T04S-R16E
AMC 048197	CHRISTMAS 22	215	164			SEC30-T04S-R16E
AMC 048198	CHRISTMAS 23	215	165			SEC30-T04S-R16E
AMC 048199	CHRISTMAS 24	215	166			SEC31-T04S-R16E
AMC 048200	CHRISTMAS 25	215	167			SEC31-T04S-R16E
AMC 048201	INSPIRATION 1	25	438	181	120	SEC20-T04S-R16E
AMC 048202	INSPIRATION 4	24	187			SEC20-T04S-R16E
AMC 048203	INSPIRATION 5	24	188			SEC20-T04S-R16E
AMC 048204	INSPIRATION 45	59	122			SEC17-T04S-R16E
AMC 048205	INSPIRATION 47	182	578	238	256	SEC20-T04S-R16E
AMC 048206	INSPIRATION 48	182	579			SEC20-T04S-R16E
AMC 048207	INSPIRATION 49	182	580			SEC20-T04S-R16E
AMC 048208	INSPIRATION 50	182	581			SEC20-T04S-R16E
AMC 048209	INSPIRATION 51	182	582			SEC20-T04S-R16E
AMC 048210	INSPIRATION 56	217	279			SEC19-T04S-R16E
AMC 048211	INSPIRATION 57	217	280			SEC19-T04S-R16E
AMC 048212	INSPIRATION 58	230	75			SEC20-T04S-R16E
AMC 048213	INSPIRATION 59	230	76			SEC20-T04S-R16E
AMC 048214	INSPIRATION 60	259	345			SEC08-T04S-R16E

Handwritten initials/signature

RECEIVED
 MARICOPA STATE OFFICE
 GIL AUG - 9 P 2: 30
 PHOENIX, ARIZONA

EXHIBIT A

County: Gila
State: AZ

BLM Serial #	Claim Name	Original Recording		Amended Recording		Location
		Recording #	Page #	Recording #	Page #	
AMC 048215	INSPIRATION 61	259	346			SEC08-T04S-R16E
AMC 048216	INSPIRATION 62	259	347			SEC08-T04S-R16E
AMC 048217	INSPIRATION 63	259	348			SEC08-T04S-R16E
AMC 048218	INSPIRATION 64	259	349			SEC08-T04S-R16E
AMC 048219	INSPIRATION 65	259	350			SEC08-T04S-R16E
AMC 048220	INSPIRATION 66	259	351			SEC07-T04S-R16E
AMC 048221	INSPIRATION 67	259	352			SEC07-T04S-R16E
AMC 048222	INSPIRATION 68	259	353			SEC07-T04S-R16E
AMC 048223	INSPIRATION 69	259	354			SEC07-T04S-R16E
AMC 048224	INSPIRATION 70	259	355			SEC07-T04S-R16E
AMC 048225	INSPIRATION 71	259	356			SEC17-T04S-R16E
AMC 048226	INSPIRATION 72	259	357			SEC17-T04S-R16E
AMC 048227	INSPIRATION 73	259	358			SEC17-T04S-R16E
AMC 048228	INSPIRATION 74	259	359			SEC17-T04S-R16E
AMC 048229	INSPIRATION 75	259	360			SEC17-T04S-R16E
AMC 048230	INSPIRATION 76	259	361			SEC17-T04S-R16E
AMC 048231	INSPIRATION 77	259	362			SEC17-T04S-R16E
AMC 048232	INSPIRATION 78	259	363			SEC17-T04S-R16E
AMC 048233	INSPIRATION 79	259	364			SEC17-T04S-R16E
AMC 048234	INSPIRATION 80	259	365			SEC17-T04S-R16E
AMC 048235	INSPIRATION 81	259	366			SEC17-T04S-R16E
AMC 048236	INSPIRATION 82	259	367			SEC18-T04S-R16E
AMC 048237	INSPIRATION 83	259	368			SEC18-T04S-R16E
AMC 048238	INSPIRATION 84	259	369			SEC18-T04S-R16E
AMC 048239	INSPIRATION 85	259	370			SEC18-T04S-R16E
AMC 048240	INSPIRATION 86	259	371			SEC19-T04S-R16E
AMC 048241	INSPIRATION 87	259	372			SEC24-T04S-R15E
AMC 048242	INSPIRATION 88	259	373			SEC19-T04S-R16E
AMC 048243	INSPIRATION 89	259	374			SEC24-T04S-R15E
AMC 048244	INSPIRATION 90	259	375			SEC28-T04S-R16E
AMC 048245	INSPIRATION 91	259	376			SEC28-T04S-R16E
AMC 048246	INSPIRATION 92	259	377			SEC28-T04S-R16E
AMC 048247	INSPIRATION 93	259	378			SEC28-T04S-R16E
AMC 048248	INSPIRATION 94	259	379			SEC28-T04S-R16E
AMC 048249	INSPIRATION 95	259	380			SEC28-T04S-R16E
AMC 048250	INSPIRATION 96	259	381			SEC28-T04S-R16E
AMC 048251	INSPIRATION 97	259	382			SEC28-T04S-R16E
AMC 048252	INSPIRATION 98	259	383			SEC28-T04S-R16E
AMC 048253	INSPIRATION 103	259	384			SEC29-T04S-R16E
AMC 048254	INSPIRATION 104	259	385			SEC29-T04S-R16E
AMC 048255	INSPIRATION 105	259	386			SEC29-T04S-R16E
AMC 048256	INSPIRATION 106	259	387			SEC29-T04S-R16E

EXHIBIT A

RECEIVED
 CLM AZ STATE OFFICE
 2011 AUG - 9 P 2:30
 PHOENIX, ARIZONA

County: Gila
 State: AZ

BLM Serial #	Claim Name	Original Recording		Amended Recording		Location
		Recording #	Page #	Recording #	Page #	
AMC 048257	INSPIRATION 107	292	523			SEC18-T04S-R16E
AMC 048258	INSPIRATION 108	292	524			SEC18-T04S-R16E
AMC 048259	INSPIRATION 109	292	525			SEC18-T04S-R16E
AMC 048260	INSPIRATION 110	315	657			SEC18-T04S-R16E
AMC 048261	INSPIRATION 111	315	658			SEC18-T04S-R16E
AMC 048262	INSPIRATION 112	315	659			SEC19-T04S-R16E
AMC 048263	INSPIRATION 113	316	132			SEC17-T04S-R16E
AMC 048264	INSPIRATION 56A	292	522			SEC19-T04S-R16E
AMC 048265	WALLDUCE	181	126			SEC20-T04S-R16E
✓ AMC 048266	FRACTION NO. 1	192	146	192	285	SEC20-T04S-R16E
AMC 048328	H.A.	48	180			SEC23-T04S-R15E
AMC 048329	LITTLE EMMA	48	180			SEC23-T04S-R15E
AMC 048330	PEDRO	48	181			SEC23-T04S-R15E
AMC 048331	PLUG	48	181			SEC24-T04S-R15E
AMC 048332	TICKET CHOPPER	48	181			SEC25-T04S-R15E
AMC 048333	UNCLE DAN	48	182			SEC23-T04S-R15E
AMC 048334	ATLAS	48	193			SEC23-T04S-R15E
AMC 048335	ATLAS NO. 1	48	193			SEC23-T04S-R15E
AMC 048336	ATLAS NO. 2	48	193			SEC23-T04S-R15E
AMC 048337	BLAINE	48	194			SEC25-T04S-R15E
AMC 048338	CALUMET	48	194			SEC25-T04S-R15E
AMC 048339	COBRE HIERRO	48	194			SEC26-T04S-R15E
AMC 048340	CUPRITE	48	195			SEC23-T04S-R15E
AMC 048341	EMERALD	48	195			SEC27-T04S-R15E
AMC 048342	GOV. CURTIN	48	195			SEC26-T04S-R15E
AMC 048343	LORRAINE	48	196			SEC23-T04S-R15E
AMC 048344	LOGAN	48	196			SEC23-T04S-R15E
AMC 048345	O'CARROL	48	196			SEC26-T04S-R15E
AMC 048346	OLD HAYSEED	48	197			SEC23-T04S-R15E
AMC 048347	OXIDE	48	197			SEC25-T04S-R15E
AMC 048348	MARYLAND	48	197			SEC26-T04S-R15E
AMC 048349	MISSOURI	48	198			SEC25-T04S-R15E
AMC 048350	RIDGE	48	198			SEC24-T04S-R15E
AMC 048351	RINGTAIL SNORTER	48	198			SEC22-T04S-R15E
AMC 048352	WAHOLOTE	48	199			SEC25-T04S-R15E
AMC 048353	WHISTLER	48	199			SEC23-T04S-R15E
AMC 048354	DISPATCHER	48	209			SEC25-T04S-R15E
AMC 048355	COBRE RICO	48	23	48	215	SEC24-T04S-R15E
AMC 048356	RIGHT ANGLE	48	28			SEC25-T04S-R15E
AMC 048357	BLUE BIRD	48	22	42	138	SEC23-T04S-R15E
AMC 048358	LOUIS	49	23			SEC23-T04S-R15E
✓ AMC 048359	FRONTIER	49	23			SEC24-T04S-R15E

2/10

RECEIVED
 IAZ STATE OFFICE
 AUG - 9 P 2:30
 PHOENIX, ARIZONA

EXHIBIT A

County: Gila

State: AZ

BLM Serial #	Claim Name	Original Recording		Amended Recording		Location
		Recording #	Page #	Recording #	Page #	
AMC 048360	ANGLES WHISPER	49	22			SEC25-T04S-R15E
AMC 048361	SPION KOP	49	22			SEC25-T04S-R15E
AMC 048362	IRON	49	22			SEC24-T04S-R15E
AMC 048363	TORNADO	49	15			SEC26-T04S-R15E
AMC 048364	BISCUIT	49	15			SEC26-T04S-R15E
AMC 048365	SLEEPING BEAUTY	49	15			SEC26-T04S-R15E
AMC 048366	WILD WEST	49	14			SEC26-T04S-R15E
AMC 048367	MID WEST	49	14			SEC26-T04S-R15E
AMC 048368	WAY UP	48	29	42	144	SEC24-T04S-R15E
AMC 048369	STEMWINDER	48	29	42	143	SEC24-T04S-R15E
AMC 048370	QUARTZITE	48	27	42	142	SEC23-T04S-R15E
AMC 048371	PIRATE	48	27	386	770	SEC26-T04S-R15E
AMC 048372	JUNCTION	48	24	42	140	SEC23-T04S-R15E
AMC 048373	GRAND VIEW	48	24	42	139	SEC26-T04S-R15E
AMC 048374	COLORADO	49	23			SEC24-T04S-R15E
AMC 048375	NATIONAL	49	24			SEC24-T04S-R15E
AMC 048376	BANK	49	24			SEC24-T04S-R15E
AMC 048377	PALO CHRISTIE	49	24			SEC24-T04S-R15E
AMC 048378	CEDRO	49	25			SEC24-T04S-R15E
AMC 048379	ALASKA	49	25			SEC24-T04S-R15E
AMC 048380	LU LU	49	25			SEC23-T04S-R15E
AMC 048381	FRATION	49	28			SEC25-T04S-R15E
AMC 048382	POLECAT	49	26			SEC24-T04S-R15E
AMC 048383	PALMETTO	49	26			SEC24-T04S-R15E
AMC 048384	OUT-LOOK	49	28			SEC23-T04S-R15E
AMC 048385	CRACKER	49	29			SEC25-T04S-R15E
AMC 048386	QUAIL	49	29			SEC24-T04S-R15E
AMC 048387	SAMPLE	49	29			SEC23-T04S-R15E
AMC 048388	CORAL	49	30			SEC26-T04S-R15E
AMC 048389	VERITAS	49	30			SEC26-T04S-R15E
AMC 048390	HARVARD	49	30			SEC26-T04S-R15E
AMC 048391	FRONTSIDE	49	31			SEC25-T04S-R15E
AMC 048392	RATTLER	119	333			SEC26-T04S-R15E
AMC 048393	RATTLER EXTENSION 1	273	708			SEC26-T04S-R15E
AMC 048394	RATTLER EXTENSION 2	273	709			SEC26-T04S-R15E
AMC 048395	RATTLER EXTENSION 3	273	710			SEC26-T04S-R15E
AMC 048396	RATTLER EXTENSION 4	273	711			SEC27-T04S-R15E
AMC 048397	RATTLER EXTENSION 5	273	712			SEC26-T04S-R15E
AMC 048398	RATTLER EXTENSION 6	273	713			SEC27-T04S-R15E
AMC 048399	RATTLER EXTENSION 7	273	714			SEC26-T04S-R15E
✓ AMC 048400	FRACTION NO. 2	244	24			SEC23-T04S-R15E
AMC 294310	OC - AC 98	763	140			SEC28-T04S-R16E

2/10

EXHIBIT A

County: Gila

State: AZ

<u>BLM Serial #</u>	<u>Claim Name</u>	<u>Original Recording</u>		<u>Amended Recording</u>		<u>Location</u>
		<u>Recording #</u>	<u>Page #</u>	<u>Recording #</u>	<u>Page #</u>	
AMC 294311	OC - AC 99	763	142			SEC33-T04S-R16E
AMC 294312	OC - AC 100	763	144			SEC33-T04S-R16E
AMC 294313	OC - AC 101	763	146			SEC33-T04S-R16E
✓ AMC 294314	OC - AC 102	763	148			SEC28-T04S-R16E
✓ AMC 294786	CCMC 86	763	869			SEC04-T04S-R16E
✓ AMC 325261	CCMC 129	886	99			SEC05-T04S-R16E
AMC 325263	CCMC 131	886	105			SEC04-T04S-R16E
AMC 325264	CCMC 132	886	108			SEC04-T04S-R16E
AMC 325265	CCMC 133	886	111			SEC04-T04S-R16E
AMC 325266	CCMC 134	886	114			SEC04-T04S-R16E
AMC 325267	CCMC 135	886	117			SEC04-T04S-R16E
AMC 325268	CCMC 136	886	120			SEC04-T04S-R16E
AMC 325269	CCMC 137	886	123			SEC04-T04S-R16E
AMC 325270	CCMC 138	886	126			SEC04-T04S-R16E
AMC 325271	CCMC 139	886	129			SEC04-T04S-R16E
✓ AMC 325272	CCMC 140	886	132			SEC04-T04S-R16E

RECEIVED
 CLAIMS SECTION
 COUNTY ARIZONA
 2011 AUG -9 P 2:30

EXHIBIT A

County: Gila and Pinal

State: AZ

BLM Serial #	Claim Name	Original Recording		Amended Recording		Location
		Recording #	Page #	Recording #	Page #	
AMC 048167	BEVERLY NO. 5	46	241 (P)	48	248	SEC21-T04S-R16E
✓ AMC 048168	BEVERLY NO. 6	44	240 (G)	41	208	SEC21-T04S-R16E
AMC 048267	P.E.F.	46	244 (P)	48	247	SEC21-T04S-R16E
AMC 048268	R.T.F.	44	241 (G)	48	328	SEC21-T04S-R16E
✓ AMC 048269	R.E.F.	200	472 (G)			SEC20-T04S-R16E
AMC 048271	RIVER	475	189 (P)			SEC20-T04S-R16E
AMC 048272	RIVER 1	200	473 (G)			SEC21-T04S-R16E
AMC 048273	RIVER 2	475	188 (P)			SEC21-T04S-R16E
AMC 048274	RIVER 3	200	471 (G)			SEC20-T04S-R16E
✓ AMC 048275	RIVER 4	475	190 (P)			SEC20-T04S-R16E
AMC 048278	PINAL 3	200	470 (G)			SEC20-T04S-R16E
AMC 048279	PINAL 4	475	191 (P)			SEC20-T04S-R16E
AMC 048280	PINAL 5	467	544 (P)			SEC20-T04S-R16E
✓ AMC 048281	PINAL 6	198	5 (G)			SEC20-T04S-R16E
AMC 048323	G.P.	198	6 (G)			SEC20-T04S-R16E
AMC 048324	G.P. 2	467	545 (P)			SEC20-T04S-R16E
AMC 048325	G.P. 3	467	546 (P)			SEC21-T04S-R16E
AMC 048326	G.P. 4	198	7 (G)			SEC21-T04S-R16E
✓ AMC 048327	G.P. 5	467	547 (P)			SEC21-T04S-R16E
AMC 294315	OC - AC 103	198	8 (G)			SEC21-T04S-R16E
		467	548 (P)			SEC21-T04S-R16E
		198	9 (G)			SEC21-T04S-R16E
		467	549 (P)			SEC21-T04S-R16E
		198	11 (G)			SEC21-T04S-R16E
		467	550 (P)			SEC21-T04S-R16E
		198	12 (G)			SEC21-T04S-R16E
		467	551 (P)			SEC21-T04S-R16E
		623	561 (P)			SEC21-T04S-R16E
		299	158 (G)			SEC21-T04S-R16E
		299	159 (G)			SEC28-T04S-R16E
		623	562 (P)			SEC28-T04S-R16E
		299	160 (G)			SEC28-T04S-R16E
		623	563 (P)			SEC28-T04S-R16E
		623	564 (P)			SEC28-T04S-R16E
		299	161 (G)			SEC28-T04S-R16E
		623	537 (P)			SEC28-T04S-R16E
		299	162 (G)			SEC28-T04S-R16E
		763	150 (G)			SEC28-T04S-R16E
		1597	163 (P)			SEC28-T04S-R16E

RECEIVED
 GILMAZ STATE OFFICE
 2011 AUG - 9
 PHOENIX, ARIZONA

110

EXHIBIT A

County: Pinal

State: AZ

<u>BLM Serial #</u>	<u>Claim Name</u>
✓ AMC 048270	P.S.F.
✓ AMC 048276	PINAL 1
✓ AMC 048277	PINAL 2
✓ AMC 048301	PINAL 26
✓ AMC 048307	PINAL 32
✓ AMC 048308	PINAL 33
✓ AMC 048309	PINAL 34
Total # Of Claims:	337

Sc

<u>Original Recording</u>		<u>Amended Recording</u>		<u>Location</u>
<u>Recording #</u>	<u>Page #</u>	<u>Recording #</u>	<u>Page #</u>	
475	192			SEC21-T04S-R16E
429	513	475	194	SEC21-T04S-R16E
429	514	475	193	SEC21-T04S-R16E
623	552			SEC28-T04S-R16E
623	558			SEC21-T04S-R16E
623	559			SEC21-T04S-R16E
623	560			SEC21-T04S-R16E

RECEIVED
 LAND STATE OFFICE
 2011 AUG -9 P 2:31
 PHOENIX, ARIZONA

7/30

United States Department of the Interior
Bureau of Land Management
 LANDS/RECREATION & PLANNING
 ONE N CENTRAL AVE
 PHOENIX, AZ 85004 -2203
 Phone: 602-417-9200

Receipt

No: 2400665

Transaction #: 2475847	
Date of Transaction: 08/09/2011	
CUSTOMER:	
FREEPORT MCMORAN COPPER GOLD ONE N CENTRAL #800 PHOENIX, AZ 85004 US	

LINE #	QTY	DESCRIPTION	REMARKS	UNIT PRICE	TOTAL
1	1.00	LOCATABLE MINERALS / MINING CLAIMS-NOT NEW-UNADJUD, ONE AUTH NO. ONLY / MINING CLAIM MONEY RECEIVED CASES: AMC48023/\$47180.00	MAINT (337) 2012	- n/a -	47180.00
TOTAL:					\$47,180.00

PAYMENT INFORMATION			
1	AMOUNT:	47180.00	POSTMARKED: N/A
	TYPE:	CHECK	RECEIVED: 08/09/2011
	CHECK NO:	0000724787	
	NAME:	FREEPORT MCMORAN COPPER GOLD ONE N CENTRAL #800 PHOENIX AZ 85004 US	

REMARKS

This receipt was generated by the automated BLM Collections and Billing System and is a paper representation of a portion of the official electronic record contained therein.

AMC 48023

AMC 294310

AMC 294702

AMC 325261

August 10, 2010

After recording, return to:
Freeport-McMoRan Corporation
Attn: D. Stillwell
333 North Central Avenue
Phoenix, AZ 85004

Bureau of Land Management
Department of the Interior
One N. Central Avenue
Phoenix, AZ 85004

2010

NOTICE OF INTENT TO HOLD MINING CLAIMS AND PAYMENT OF BLM MAINTENANCE FEE

Re: Payment of Annual Claim Maintenance Fee

Dear Sir or Madam:

This will serve as notice that Freeport-McMoRan Miami, Inc., formerly known as Phelps Dodge Miami, Inc., whose address for purpose of this filing is Land and Water Department, 333 North Central Ave., Phoenix, Arizona 85004, intends to hold the mining claims and/or mill sites described on Exhibit A attached hereto for the assessment year ending at 12 o'clock, noon, on September 1, 2011 by payment of the annual maintenance fee of \$140 per claim or site. Payment of such amount is made herewith for such assessment year for each of the claims and sites, the name, and BLM serial number with the book and page or index number of recording of the location notice in the official records of Gila and Pinal Counties, Arizona, of which, is set forth on Exhibit A attached hereto and by this reference incorporated herein.

Donald A. Stillwell
Donald A. Stillwell for
Freeport-McMoRan Miami, Inc.

State of Arizona)
County of Maricopa) ss.

RECEIVED
MARICOPA COUNTY
AZ STATE OFFICE
2010 AUG 11 A 9:59
PHOENIX, ARIZONA

The foregoing instrument was acknowledged before me on August 10, 2010, by Donald A. Stillwell, on behalf of Freeport-McMoRan Miami, Inc.

(Seal)



STEPHANIE D. TURTON
Notary Public - Arizona
Maricopa County
Expires 11/18/2011

Stephanie D. Turton
Notary Public
My commission expires: 11/18/2011

NO. OF CLAIMS 337
AMOUNT 47,180.
RECEIPT NO. 2188255
INIT. ST

EXHIBIT A

County: Gila

State: AZ

BLM Serial #	Claim Name	Original Recording		Amended Recording		Location
		Recording #	Page #	Recording #	Page #	
AMC 048023	TAILING MILL SITE NO. 1	290	396			SEC17-T04S-R16E
AMC 048024	TAILING MILL SITE NO. 2	290	397			SEC17-T04S-R16E
AMC 048025	TAILING MILL SITE NO. 3	290	398			SEC17-T04S-R16E
AMC 048026	TAILING MILL SITE NO. 4	290	399			SEC17-T04S-R16E
AMC 048027	TAILING MILL SITE NO. 5	290	400			SEC17-T04S-R16E
AMC 048028	TAILING MILL SITE NO. 6	290	401			SEC17-T04S-R16E
AMC 048029	TAILING MILL SITE NO. 7	290	402			SEC17-T04S-R16E
AMC 048030	TAILING MILL SITE NO. 8	290	403			SEC17-T04S-R16E
AMC 048031	TAILING MILL SITE NO. 9	290	404			SEC17-T04S-R16E
AMC 048032	TAILING MILL SITE NO. 10	290	405			SEC17-T04S-R16E
AMC 048033	TAILING MILL SITE NO. 11	290	406			SEC17-T04S-R16E
AMC 048034	TAILING MILL SITE NO. 12	290	407			SEC17-T04S-R16E
AMC 048035	TAILING MILL SITE NO. 13	290	408			SEC17-T04S-R16E
AMC 048036	TAILING MILL SITE NO. 14	290	409			SEC17-T04S-R16E
AMC 048037	TAILING MILL SITE NO. 15	290	410			SEC17-T04S-R16E
AMC 048038	TAILING MILL SITE NO. 16	290	411			SEC17-T04S-R16E
AMC 048039	TAILING MILL SITE NO. 17	290	412			SEC17-T04S-R16E
AMC 048040	TAILING MILL SITE NO. 18	290	413			SEC17-T04S-R16E
AMC 048041	TAILING MILL SITE NO. 19	290	414			SEC17-T04S-R16E
AMC 048042	TAILING MILL SITE NO. 20	290	415			SEC17-T04S-R16E
AMC 048043	TAILING MILL SITE NO. 21	290	416			SEC17-T04S-R16E
AMC 048044	TAILING MILL SITE NO. 22	290	417			SEC17-T04S-R16E
AMC 048045	TAILING MILL SITE NO. 23	290	418			SEC17-T04S-R16E
AMC 048046	TAILING MILL SITE NO. 24	290	419			SEC17-T04S-R16E
AMC 048047	TAILING MILL SITE NO. 25	290	420			SEC17-T04S-R16E
AMC 048048	TAILING MILL SITE NO. 26	290	421			SEC17-T04S-R16E
AMC 048049	TAILING MILL SITE NO. 27	290	422			SEC17-T04S-R16E
AMC 048050	TAILING MILL SITE NO. 28	290	423			SEC17-T04S-R16E
AMC 048051	TAILING MILL SITE NO. 29	290	424			SEC17-T04S-R16E
AMC 048052	TAILING MILL SITE NO. 30	290	425			SEC17-T04S-R16E
AMC 048053	TAILING MILL SITE NO. 31	290	426			SEC17-T04S-R16E
AMC 048054	TAILING MILL SITE NO. 32	290	427			SEC17-T04S-R16E
AMC 048055	TAILING MILL SITE NO. 33	290	428			SEC17-T04S-R16E
AMC 048056	TAILING MILL SITE NO. 34	290	429			SEC17-T04S-R16E
AMC 048057	TAILING MILL SITE NO. 35	290	430			SEC17-T04S-R16E
AMC 048058	TAILING MILL SITE NO. 36	290	431			SEC17-T04S-R16E
AMC 048059	TAILING MILL SITE NO. 37	290	432			SEC17-T04S-R16E
AMC 048060	TAILING MILL SITE NO. 38	290	433			SEC17-T04S-R16E
AMC 048061	TAILING MILL SITE NO. 39	290	434			SEC17-T04S-R16E
AMC 048062	TAILING MILL SITE NO. 40	290	435			SEC17-T04S-R16E
AMC 048063	TAILING MILL SITE NO. 41	290	436			SEC17-T04S-R16E
AMC 048064	TAILING MILL SITE NO. 42	336	871			SEC17-T04S-R16E

RECEIVED
 PHOENIX, ARIZONA
 AUG 11 10:00 AM '00
 GILIA STATE OFFICE

42/50

EXHIBIT A

County: Gila

State: AZ

BLM Serial #	Claim Name	Original Recording		Amended Recording		Location
		Recording #	Page #	Recording #	Page #	
AMC 048065	XMAS 1	314	955			SEC29-T04S-R16E
AMC 048066	XMAS 2	314	956			SEC29-T04S-R16E
AMC 048067	XMAS 3	314	957			SEC29-T04S-R16E
AMC 048068	XMAS 4	314	958			SEC29-T04S-R16E
AMC 048069	XMAS 5	314	959			SEC29-T04S-R16E
AMC 048070	XMAS 6	314	960			SEC29-T04S-R16E
AMC 048071	XMAS 7	314	961			SEC29-T04S-R16E
AMC 048072	XMAS 8	314	962			SEC29-T04S-R16E
AMC 048073	XMAS 9	314	963			SEC29-T04S-R16E
AMC 048074	XMAS 10	314	964			SEC29-T04S-R16E
AMC 048075	XMAS 11	314	965			SEC29-T04S-R16E
AMC 048076	XMAS 12	314	966			SEC29-T04S-R16E
AMC 048077	XMAS 14	314	967			SEC29-T04S-R16E
AMC 048078	XMAS 15	314	968			SEC29-T04S-R16E
AMC 048079	XMAS 16	314	969			SEC29-T04S-R16E
AMC 048080	XMAS 17	314	970			SEC29-T04S-R16E
AMC 048081	XMAS 18	314	971			SEC29-T04S-R16E
AMC 048082	XMAS 19	314	972			SEC29-T04S-R16E
AMC 048083	XMAS 20	314	973			SEC29-T04S-R16E
AMC 048084	XMAS 21	314	974			SEC29-T04S-R16E
AMC 048085	XMAS 22	314	975			SEC29-T04S-R16E
AMC 048086	XMAS 23	314	976			SEC29-T04S-R16E
AMC 048087	XMAS 24	314	977			SEC29-T04S-R16E
AMC 048088	XMAS 25	314	978			SEC29-T04S-R16E
AMC 048089	XMAS 26	314	979			SEC29-T04S-R16E
AMC 048090	XMAS 27	314	980			SEC29-T04S-R16E
AMC 048091	XMAS 28	314	981			SEC29-T04S-R16E
AMC 048092	XMAS 29	314	982			SEC29-T04S-R16E
AMC 048093	XMAS 30	314	983			SEC29-T04S-R16E
AMC 048094	XMAS 31	314	984			SEC29-T04S-R16E
AMC 048095	XMAS 32	314	985			SEC29-T04S-R16E
AMC 048096	XMAS 33	314	986			SEC29-T04S-R16E
AMC 048097	XMAS 34	314	987			SEC29-T04S-R16E
AMC 048098	XMAS 35	314	988			SEC29-T04S-R16E
AMC 048099	XMAS 36	314	989			SEC29-T04S-R16E
AMC 048100	XMAS 38	314	990			SEC29-T04S-R16E
AMC 048101	XMAS 39	314	991			SEC29-T04S-R16E
AMC 048102	XMAS 40	314	992			SEC29-T04S-R16E
AMC 048103	XMAS 41	314	993			SEC29-T04S-R16E
AMC 048104	XMAS 42	314	994			SEC29-T04S-R16E
AMC 048105	XMAS 43	314	995			SEC29-T04S-R16E
AMC 048106	XMAS 44	314	996			SEC29-T04S-R16E

RECEIVED
 PHOENIX ARIZONA
 2010 AUG 11 A 10:00
 AZ STATE OFFICE

42/50

EXHIBIT A

County: Gila

State: AZ

BLM Serial #	Claim Name
AMC 048107	XMAS 45
AMC 048130	TITANIUM 1
AMC 048131	TITANIUM 2
AMC 048132	TITANIUM 3
AMC 048133	SQUAW PEAK NO. 2
AMC 048134	MISSCAL
AMC 048135	RIM
AMC 048136	RIM NO. 2
AMC 048137	LAST CHANCE
AMC 048138	J.C.
AMC 048139	S.P.
AMC 048140	SEEDER
AMC 048141	SEEDER NO. 2
AMC 048142	WHITE MOUNTAIN MINE
AMC 048143	HAPPY HOOLIGAN
AMC 048144	FAIR VIEW
AMC 048145	SHAMROCK
AMC 048146	CATHRINE
AMC 048147	FRACTION
AMC 048148	BLUFF
AMC 048149	PACKARD NO. 1
AMC 048150	PACKARD NO. 2
AMC 048151	WEDGE
AMC 048152	WALLACE
AMC 048153	CHRISTMAS NO. 1
AMC 048154	CHRISTMAS NO. 3
AMC 048155	CHRISTMAS NO. 4
AMC 048156	BYRD
AMC 048157	LINDBERGH
AMC 048158	FINESSE
AMC 048159	TONTO
AMC 048160	FLAMINGO
AMC 048161	HOT SHOT
AMC 048162	BLACK HAWK
AMC 048163	BEVERLY NO. 1
AMC 048164	BEVERLY NO. 2
AMC 048165	BEVERLY NO. 3
AMC 048166	BEVERLY NO. 4
AMC 048169	O'BRIEN NO. 1
AMC 048170	O'BRIEN NO. 2
AMC 048171	O'BRIEN NO. 3
AMC 048172	O'BRIEN NO. 4

Original Recording		Amended Recording		Location
Recording #	Page #	Recording #	Page #	
314	997			SEC29-T04S-R16E
63	435			SEC17-T04S-R16E
63	438			SEC17-T04S-R16E
63	437			SEC17-T04S-R16E
8	440			SEC30-T04S-R16E
8	439	14	354	SEC30-T04S-R16E
8	438			SEC30-T04S-R16E
8	439			SEC30-T04S-R16E
14	82			SEC25-T04S-R15E
14	84			SEC25-T04S-R15E
14	83			SEC25-T04S-R15E
8	35			SEC25-T04S-R15E
8	439			SEC25-T04S-R15E
8	32			SEC25-T04S-R15E
8	31	14	353	SEC25-T04S-R15E
13	628	14	352	SEC25-T04S-R15E
8	467			SEC25-T04S-R15E
14	383			SEC25-T04S-R15E
14	382			SEC25-T04S-R15E
8	42	41	219	SEC20-T04S-R16E
16	515	41	220	SEC20-T04S-R16E
240	231			SEC20-T04S-R16E
8	47	48	328	SEC20-T04S-R16E
8	231	41	219	SEC20-T04S-R16E
40	575	322	514	SEC20-T04S-R16E
40	577	41	211	SEC20-T04S-R16E
40	578	250	474	SEC20-T04S-R16E
43	391	41	209	SEC29-T04S-R16E
43	392	41	215	SEC29-T04S-R16E
43	459	41	212	SEC29-T04S-R16E
43	480	41	216	SEC28-T04S-R16E
43	461	41	213	SEC29-T04S-R16E
43	462	41	215	SEC29-T04S-R16E
16	559	41	218	SEC29-T04S-R16E
44	117	41	205	SEC28-T04S-R16E
44	118	41	206	SEC28-T04S-R16E
44	119	41	207	SEC29-T04S-R16E
240	232			SEC20-T04S-R16E
239	189			SEC29-T04S-R16E
49	547			SEC29-T04S-R16E
49	548			SEC29-T04S-R16E
49	549			SEC29-T04S-R16E

RECEIVED
 BILLY AZ STATE OFFICE
 AUG 11 2010
 4:59 PM
 PHOENIX, ARIZONA

42/50

EXHIBIT A

County: Gila

State: AZ

BLM Serial #	Claim Name	Original Recording		Amended Recording		Location
		Recording #	Page #	Recording #	Page #	
AMC 048173	O'BRIEN NO. 5	49	549			SEC29-T04S-R16E
AMC 048174	O'BRIEN NO. 6	240	233			SEC28-T04S-R16E
AMC 048175	BALLARD	43	469	41	205	SEC28-T04S-R16E
AMC 048176	HIGH BALL	43	468	41	214	SEC28-T04S-R16E
AMC 048177	SPOTTED PUP	43	465	41	216	SEC28-T04S-R16E
AMC 048178	FLAPPER	43	495	41	214	SEC29-T04S-R16E
AMC 048179	COQUETTE	43	494	41	212	SEC29-T04S-R16E
AMC 048180	LIME	42	243			SEC19-T04S-R16E
AMC 048181	CHRISTMAS 5	29	198			SEC31-T04S-R16E
AMC 048182	CHRISTMAS 6	29	199			SEC29-T04S-R16E
AMC 048183	CHRISTMAS 7	29	200			SEC29-T04S-R16E
AMC 048184	CHRISTMAS 8	29	201			SEC29-T04S-R16E
AMC 048185	CHRISTMAS 9	29	202			SEC30-T04S-R16E
AMC 048186	CHRISTMAS 10	29	203			SEC30-T04S-R16E
AMC 048187	CHRISTMAS 11	29	204			SEC29-T04S-R16E
AMC 048188	CHRISTMAS 12	29	205			SEC29-T04S-R16E
AMC 048189	CHRISTMAS 13	29	206			SEC30-T04S-R16E
AMC 048190	CHRISTMAS 14	29	207			SEC30-T04S-R16E
AMC 048191	CHRISTMAS 15	29	208			SEC29-T04S-R16E
AMC 048192	CHRISTMAS 16	29	209			SEC29-T04S-R16E
AMC 048193	CHRISTMAS 17	29	210			SEC31-T04S-R16E
AMC 048194	CHRISTMAS 18	29	211			SEC30-T04S-R16E
AMC 048195	CHRISTMAS 19	29	212			SEC29-T04S-R16E
AMC 048196	CHRISTMAS 20	29	213			SEC29-T04S-R16E
AMC 048197	CHRISTMAS 22	215	164			SEC30-T04S-R16E
AMC 048198	CHRISTMAS 23	215	165			SEC30-T04S-R16E
AMC 048199	CHRISTMAS 24	215	166			SEC31-T04S-R16E
AMC 048200	CHRISTMAS 25	215	167			SEC31-T04S-R16E
AMC 048201	INSPIRATION 1	25	438	181	120	SEC20-T04S-R16E
AMC 048202	INSPIRATION 4	24	187			SEC20-T04S-R16E
AMC 048203	INSPIRATION 5	24	188			SEC20-T04S-R16E
AMC 048204	INSPIRATION 45	59	122			SEC17-T04S-R16E
AMC 048205	INSPIRATION 47	182	578	238	256	SEC20-T04S-R16E
AMC 048206	INSPIRATION 48	182	579			SEC20-T04S-R16E
AMC 048207	INSPIRATION 49	182	580			SEC20-T04S-R16E
AMC 048208	INSPIRATION 50	182	581			SEC20-T04S-R16E
AMC 048209	INSPIRATION 51	182	581			SEC20-T04S-R16E
AMC 048210	INSPIRATION 56	217	279			SEC20-T04S-R16E
AMC 048211	INSPIRATION 57	217	279			SEC19-T04S-R16E
AMC 048212	INSPIRATION 58	230	75			SEC19-T04S-R16E
AMC 048213	INSPIRATION 59	230	75			SEC20-T04S-R16E
AMC 048214	INSPIRATION 60	230	75			SEC20-T04S-R16E
		259	345			SEC08-T04S-R16E

RECEIVED
 BILMAZ STATE OFFICE
 AUG 11 11 09 AM '02
 PHOENIX, ARIZONA

Handwritten initials/signature

EXHIBIT A

County: Gila

State: AZ

BLM Serial #	Claim Name	Original Recording		Amended Recording		Location
		Recording #	Page #	Recording #	Page #	
AMC 048215	INSPIRATION 61	259	346			SEC08-T04S-R16E
AMC 048216	INSPIRATION 62	259	347			SEC08-T04S-R16E
AMC 048217	INSPIRATION 63	259	348			SEC08-T04S-R16E
AMC 048218	INSPIRATION 64	259	349			SEC08-T04S-R16E
AMC 048219	INSPIRATION 65	259	350			SEC08-T04S-R16E
AMC 048220	INSPIRATION 66	259	351			SEC08-T04S-R16E
AMC 048221	INSPIRATION 67	259	352			SEC07-T04S-R16E
AMC 048222	INSPIRATION 68	259	352			SEC07-T04S-R16E
AMC 048223	INSPIRATION 69	259	353			SEC07-T04S-R16E
AMC 048223	INSPIRATION 69	259	354			SEC07-T04S-R16E
AMC 048224	INSPIRATION 70	259	355			SEC07-T04S-R16E
AMC 048225	INSPIRATION 71	259	356			SEC07-T04S-R16E
AMC 048226	INSPIRATION 72	259	357			SEC17-T04S-R16E
AMC 048227	INSPIRATION 73	259	358			SEC17-T04S-R16E
AMC 048228	INSPIRATION 74	259	358			SEC17-T04S-R16E
AMC 048228	INSPIRATION 74	259	359			SEC17-T04S-R16E
AMC 048229	INSPIRATION 75	259	360			SEC17-T04S-R16E
AMC 048230	INSPIRATION 76	259	361			SEC17-T04S-R16E
AMC 048231	INSPIRATION 77	259	362			SEC17-T04S-R16E
AMC 048232	INSPIRATION 78	259	363			SEC17-T04S-R16E
AMC 048233	INSPIRATION 79	259	364			SEC17-T04S-R16E
AMC 048234	INSPIRATION 80	259	365			SEC17-T04S-R16E
AMC 048235	INSPIRATION 81	259	366			SEC17-T04S-R16E
AMC 048236	INSPIRATION 82	259	367			SEC17-T04S-R16E
AMC 048237	INSPIRATION 83	259	368			SEC18-T04S-R16E
AMC 048238	INSPIRATION 84	259	368			SEC18-T04S-R16E
AMC 048238	INSPIRATION 84	259	369			SEC18-T04S-R16E
AMC 048239	INSPIRATION 85	259	370			SEC18-T04S-R16E
AMC 048240	INSPIRATION 86	259	371			SEC18-T04S-R16E
AMC 048241	INSPIRATION 87	259	372			SEC19-T04S-R16E
AMC 048242	INSPIRATION 88	259	373			SEC24-T04S-R15E
AMC 048243	INSPIRATION 89	259	374			SEC19-T04S-R16E
AMC 048244	INSPIRATION 90	259	375			SEC24-T04S-R15E
AMC 048245	INSPIRATION 91	259	375			SEC28-T04S-R16E
AMC 048246	INSPIRATION 92	259	376			SEC28-T04S-R16E
AMC 048247	INSPIRATION 93	259	377			SEC28-T04S-R16E
AMC 048248	INSPIRATION 94	259	378			SEC28-T04S-R16E
AMC 048249	INSPIRATION 95	259	379			SEC28-T04S-R16E
AMC 048249	INSPIRATION 95	259	380			SEC28-T04S-R16E
AMC 048250	INSPIRATION 96	259	381			SEC28-T04S-R16E
AMC 048251	INSPIRATION 97	259	382			SEC28-T04S-R16E
AMC 048252	INSPIRATION 98	259	383			SEC28-T04S-R16E
AMC 048253	INSPIRATION 103	259	383			SEC28-T04S-R16E
AMC 048254	INSPIRATION 104	259	384			SEC29-T04S-R16E
AMC 048255	INSPIRATION 105	259	385			SEC29-T04S-R16E
AMC 048256	INSPIRATION 106	259	385			SEC29-T04S-R16E
			387			SEC29-T04S-R16E

RECEIVED
 BLM AZ STATE OFFICE
 2010 AUG 11 A 9:59
 PHOENIX, ARIZONA

Handwritten initials/signature

EXHIBIT A

County: Gila

State: AZ

BLM Serial #	Claim Name
AMC 048257	INSPIRATION 107
AMC 048258	INSPIRATION 108
AMC 048259	INSPIRATION 109
AMC 048260	INSPIRATION 110
AMC 048261	INSPIRATION 111
AMC 048262	INSPIRATION 112
AMC 048263	INSPIRATION 113
AMC 048264	INSPIRATION 56A
AMC 048265	WALLDUCE
AMC 048266	FRACTION NO. 1
AMC 048328	H.A.
AMC 048329	LITTLE EMMA
AMC 048330	PEDRO
AMC 048331	PLUG
AMC 048332	TICKET CHOPPER
AMC 048333	UNCLE DAN
AMC 048334	ATLAS
AMC 048335	ATLAS NO. 1
AMC 048336	ATLAS NO. 2
AMC 048337	BLAINE
AMC 048338	CALUMET
AMC 048339	COBRE HIERRO
AMC 048340	CUPRITE
AMC 048341	EMERALD
AMC 048342	GOV. CURTIN
AMC 048343	LORRAINE
AMC 048344	LOGAN
AMC 048345	O'CARROL
AMC 048346	OLD HAYSEED
AMC 048347	OXIDE
AMC 048348	MARYLAND
AMC 048349	MISSOURI
AMC 048350	RIDGE
AMC 048351	RINGTAIL SNORTER
AMC 048352	WAHOLOTE
AMC 048353	WHISTLER
AMC 048354	DISPATCHER
AMC 048355	COBRE RICO
AMC 048356	RIGHT ANGLE
AMC 048357	BLUE BIRD
AMC 048358	LOUIS
AMC 048359	FRONTIER

Original Recording		Amended Recording		Location
Recording #	Page #	Recording #	Page #	
292	523			SEC18-T04S-R16E
292	524			SEC18-T04S-R16E
292	525			SEC18-T04S-R16E
315	657			SEC18-T04S-R16E
315	658			SEC18-T04S-R16E
315	659			SEC18-T04S-R16E
316	132			SEC19-T04S-R16E
292	522			SEC17-T04S-R16E
181	128			SEC19-T04S-R16E
192	148	192	285	SEC20-T04S-R16E
48	180			SEC20-T04S-R16E
48	180			SEC23-T04S-R15E
48	181			SEC23-T04S-R15E
48	181			SEC23-T04S-R15E
48	181			SEC24-T04S-R15E
48	182			SEC25-T04S-R15E
48	193			SEC23-T04S-R15E
48	193			SEC23-T04S-R15E
48	193			SEC23-T04S-R15E
48	194			SEC23-T04S-R15E
48	194			SEC25-T04S-R15E
48	194			SEC25-T04S-R15E
48	195			SEC26-T04S-R15E
48	195			SEC23-T04S-R15E
48	195			SEC27-T04S-R15E
48	196			SEC26-T04S-R15E
48	196			SEC23-T04S-R15E
48	196			SEC23-T04S-R15E
48	197			SEC26-T04S-R15E
48	197			SEC23-T04S-R15E
48	197			SEC25-T04S-R15E
48	198			SEC26-T04S-R15E
48	198			SEC25-T04S-R15E
48	198			SEC24-T04S-R15E
48	199			SEC22-T04S-R15E
48	199			SEC25-T04S-R15E
48	209			SEC23-T04S-R15E
48	23	48		SEC25-T04S-R15E
48	22		215	SEC24-T04S-R15E
48	22		138	SEC25-T04S-R15E
48	23			SEC23-T04S-R15E
48	23			SEC23-T04S-R15E
48	23			SEC24-T04S-R15E

RECEIVED
 BLM AZ STATE OFFICE
 2010 AUG 11 A 9 58
 PHOENIX, ARIZONA

EXHIBIT A

County: Gila

State: AZ

BLM Serial #	Claim Name	Original Recording		Amended Recording		Location
		Recording #	Page #	Recording #	Page #	
AMC 048360	ANGLES WHISPER	49	22			SEC25-T04S-R15E
AMC 048361	SPION KOP	49	22			SEC25-T04S-R15E
AMC 048362	IRON	49	22			SEC24-T04S-R15E
AMC 048363	TORNADO	49	15			SEC26-T04S-R15E
AMC 048364	BISCUIT	49	15			SEC26-T04S-R15E
AMC 048365	SLEEPING BEAUTY	49	15			SEC26-T04S-R15E
AMC 048366	WILD WEST	49	14			SEC26-T04S-R15E
AMC 048367	MID WEST	49	14			SEC26-T04S-R15E
AMC 048368	WAY UP	48	29	42	144	SEC24-T04S-R15E
AMC 048369	STEMWINDER	48	29	42	143	SEC24-T04S-R15E
AMC 048370	QUARTZITE	48	27	42	142	SEC23-T04S-R15E
AMC 048371	PIRATE	48	27	386	770	SEC26-T04S-R15E
AMC 048372	JUNCTION	48	24	42	140	SEC23-T04S-R15E
AMC 048373	GRAND VIEW	48	24	42	139	SEC26-T04S-R15E
AMC 048374	COLORADO	49	23			SEC24-T04S-R15E
AMC 048375	NATIONAL	49	24			SEC24-T04S-R15E
AMC 048376	BANK	49	24			SEC24-T04S-R15E
AMC 048377	PALO CHRISTIE	49	24			SEC24-T04S-R15E
AMC 048378	CEDRO	49	25			SEC24-T04S-R15E
AMC 048379	ALASKA	49	25			SEC24-T04S-R15E
AMC 048380	LU LU	49	25			SEC23-T04S-R15E
AMC 048381	FRATION	49	26			SEC25-T04S-R15E
AMC 048382	POLECAT	49	26			SEC24-T04S-R15E
AMC 048383	PALMETTO	49	26			SEC24-T04S-R15E
AMC 048384	OUT-LOOK	49	28			SEC23-T04S-R15E
AMC 048385	CRACKER	49	29			SEC25-T04S-R15E
AMC 048386	QUAIL	49	29			SEC24-T04S-R15E
AMC 048387	SAMPLE	49	29			SEC23-T04S-R15E
AMC 048388	CORAL	49	30			SEC26-T04S-R15E
AMC 048389	VERITAS	49	30			SEC26-T04S-R15E
AMC 048390	HARVARD	49	30			SEC26-T04S-R15E
AMC 048391	FRONTSIDE	49	31			SEC25-T04S-R15E
AMC 048392	RATTLER	119	333			SEC26-T04S-R15E
AMC 048393	RATTLER EXTENSION 1	273	708			SEC26-T04S-R15E
AMC 048394	RATTLER EXTENSION 2	273	709			SEC26-T04S-R15E
AMC 048395	RATTLER EXTENSION 3	273	710			SEC26-T04S-R15E
AMC 048396	RATTLER EXTENSION 4	273	712			SEC27-T04S-R15E
AMC 048397	RATTLER EXTENSION 5	273	712			SEC26-T04S-R15E
AMC 048398	RATTLER EXTENSION 6	273	714			SEC27-T04S-R15E
AMC 048399	RATTLER EXTENSION 7	273	714			SEC26-T04S-R15E
AMC 048400	FRACTION NO. 2	244	29			SEC23-T04S-R15E
AMC 294310	OC - AC 98	763	101			SEC28-T04S-R16E

RECEIVED PHOENIX, ARIZONA

2010 AUG 11 4:59 PM

RECEIVED GILIA STATE OFFICE

42/50

EXHIBIT A

County: Gila

State: AZ

<u>BLM Serial #</u>	<u>Claim Name</u>
AMC 294311	OC - AC 99
AMC 294312	OC - AC 100
AMC 294313	OC - AC 101
AMC 294314	OC - AC 102
AMC 294786	CCMC 86
AMC 325281	CCMC 129
AMC 325283	CCMC 131
AMC 325284	CCMC 132
AMC 325285	CCMC 133
AMC 325286	CCMC 134
AMC 325287	CCMC 135
AMC 325288	CCMC 136
AMC 325289	CCMC 137
AMC 325270	CCMC 138
AMC 325271	CCMC 139
AMC 325272	CCMC 140

<u>Original Recording</u>		<u>Amended Recording</u>		<u>Location</u>
<u>Recording #</u>	<u>Page #</u>	<u>Recording #</u>	<u>Page #</u>	
763	142			SEC33-T04S-R16E
763	144			SEC33-T04S-R16E
763	146			SEC33-T04S-R16E
763	148			SEC28-T04S-R16E
763	869			SEC04-T04S-R16E
886	99			SEC05-T04S-R16E
886	105			SEC04-T04S-R16E
886	108			SEC04-T04S-R16E
886	111			SEC04-T04S-R16E
886	114			SEC04-T04S-R16E
886	117			SEC04-T04S-R16E
886	120			SEC04-T04S-R16E
886	123			SEC04-T04S-R16E
886	126			SEC04-T04S-R16E
886	129			SEC04-T04S-R16E
886	132			SEC04-T04S-R16E

ENTERED INTO COMPUTER

AUG 19 2010

PHOENIX, ARIZONA

2010 AUG 11 A 9:59

RECEIVED
BLM AZ STATE OFFICE

16/91
SC

EXHIBIT A

County: Gila and Pinal

State: AZ

BLM Serial #	Claim Name	Original Recording		Amended Recording		Location
		Recording #	Page #	Recording #	Page #	
AMC 048167	BEVERLY NO. 5	46	241 (P)	48	248	SEC21-T04S-R16E
AMC 048168	BEVERLY NO. 6	44	240 (G)	41	208	SEC21-T04S-R16E
AMC 048267	P.E.F.	46	244 (P)	48	247	SEC21-T04S-R16E
AMC 048268	R.T.F.	44	241 (G)	48	328	SEC21-T04S-R16E
AMC 048269	R.E.F.	200	472 (G)			SEC20-T04S-R16E
AMC 048271	RIVER	475	189 (P)			SEC20-T04S-R16E
AMC 048272	RIVER 1	200	473 (G)			SEC21-T04S-R16E
AMC 048273	RIVER 2	475	188 (P)			SEC21-T04S-R16E
AMC 048274	RIVER 3	200	471 (G)			SEC20-T04S-R16E
AMC 048275	RIVER 4	475	190 (P)			SEC20-T04S-R16E
AMC 048276	PINAL 3	200	470 (G)			SEC20-T04S-R16E
AMC 048277	PINAL 4	475	191 (P)			SEC20-T04S-R16E
AMC 048278	PINAL 5	467	544 (P)			SEC20-T04S-R16E
AMC 048279	PINAL 6	198	5 (G)			SEC20-T04S-R16E
AMC 048280	PINAL 7	198	6 (G)			SEC20-T04S-R16E
AMC 048281	PINAL 8	467	545 (P)			SEC20-T04S-R16E
AMC 048282	G.P.	467	546 (P)			SEC21-T04S-R16E
AMC 048283	G.P. 2	198	7 (G)			SEC21-T04S-R16E
AMC 048284	G.P. 3	467	547 (P)			SEC21-T04S-R16E
AMC 048285	G.P. 4	198	8 (G)			SEC21-T04S-R16E
AMC 048286	G.P. 5	467	548 (P)			SEC21-T04S-R16E
AMC 294315	OC - AC 103	198	9 (G)			SEC21-T04S-R16E
		198	10 (G)			SEC21-T04S-R16E
		467	549 (P)			SEC21-T04S-R16E
		467	550 (P)			SEC21-T04S-R16E
		198	11 (G)			SEC21-T04S-R16E
		198	12 (G)			SEC21-T04S-R16E
		467	551 (P)			SEC21-T04S-R16E
		623	561 (P)			SEC21-T04S-R16E
		299	158 (G)			SEC21-T04S-R16E
		299	159 (G)			SEC28-T04S-R16E
		623	562 (P)			SEC28-T04S-R16E
		299	160 (G)			SEC28-T04S-R16E
		623	563 (P)			SEC28-T04S-R16E
		299	161 (G)			SEC28-T04S-R16E
		623	564 (P)			SEC28-T04S-R16E
		299	162 (G)			SEC28-T04S-R16E
		623	537 (P)			SEC28-T04S-R16E
		299	162 (G)			SEC28-T04S-R16E
		763	150 (P)			SEC28-T04S-R16E
		1597	163 (P)			SEC28-T04S-R16E

RECEIVED
 PHOENIX, ARIZONA
 2010 AUG 11 A 9:00
 PINAL STATE OFFICE

Date: 8/13/2007

20/10

EXHIBIT A

County: Pinal

State: AZ

BLM Serial #	Claim Name
AMC 048270	P.S.F.
AMC 048276	PINAL 1
AMC 048277	PINAL 2
AMC 048301	PINAL 28
AMC 048307	PINAL 32
AMC 048308	PINAL 33
AMC 048309	PINAL 34
Total # Of Claims	337

(Handwritten signature/initials over the total count)

Original Recording		Amended Recording		Location
Recording #	Page #	Recording #	Page #	
475	192			SEC21-T04S-R16E
429	513	475	194	SEC21-T04S-R16E
429	514	475	183	SEC21-T04S-R16E
623	552			SEC28-T04S-R16E
623	558			SEC21-T04S-R16E
623	559			SEC21-T04S-R16E
623	560			SEC21-T04S-R16E

9/5c

ENTERED INTO COMPUTER
W

AUG 19 2010

RECEIVED
BLM AZ STATE OFFICE
2010 AUG 11 A 9:59
PHOENIX, ARIZONA

Date: 8/13/2007

United States Department of the Interior
 Bureau of Land Management
 LANDS/RECREATION & PLANNING
 ONE N CENTRAL AVE
 PHOENIX, AZ 85004 -2203
 Phone:

Receipt

No: 2188255

Transaction #: 2257957		ENTERED INTO COMPUTER
Date of Transaction: 08/11/2010		
CUSTOMER:	FREEPORT MCMORAN CORP 333 N CENTRAL AVE PHOENIX, AZ 85004 US	AUG 19 2010

LINE #	QTY	DESCRIPTION	REMARKS	UNIT PRICE	TOTAL
1	1.00	LOCATABLE MINERALS / MINING CLAIMS-NOT NEW-UNADJUD, ONE AUTH NO. ONLY / MINING CLAIM MONEY RECEIVED CASES: AMC48023/\$47180.00	MAINT (337) 2011	- n/a -	47180.00
TOTAL:					\$47,180.00

PAYMENT INFORMATION			
1	AMOUNT:	47180.00	POSTMARKED: N/A
	TYPE:	CHECK	RECEIVED: 08/11/2010
	CHECK NO:	0000690711	
	NAME:	FREEPORT MCMORAN CORP 333 N CENTRAL AVE PHOENIX AZ 85004 US	

REMARKS

This receipt was generated by the automated BLM Collections and Billing System and is a paper representation of a portion of the official electronic record contained therein.

AMC 48023
29478
294310
325261

August 6, 2009

After recording, return to:
Freeport-McMoRan Corporation
Attn: D. Stillwell
1 North Central Avenue
Phoenix, AZ 85004

Bureau of Land Management
Department of the Interior
One N. Central Avenue
Phoenix, AZ 85004

2009

NOTICE OF INTENT TO HOLD MINING CLAIMS AND PAYMENT OF BLM MAINTENANCE FEE

Re: Payment of Annual Claim Maintenance Fee

Dear Sir or Madam:

This will serve as notice that Freeport-McMoRan Miami, Inc., formerly known as Phelps Dodge Miami, Inc., whose address for purpose of this filing is Land and Water Department, One North Central Ave., Phoenix, Arizona 85004, intends to hold the mining claims and/or mill sites described on Exhibit A attached hereto for the assessment year ending at 12 o'clock, noon, on September 1, 2010 by payment of the annual maintenance fee of \$140 per claim or site. Payment of such amount is made herewith for such assessment year for each of the claims and sites, the name, and BLM serial number with the book and page or index number of recording of the location notice in the official records of Gila and Pinal Counties, Arizona, of which, is set forth on Exhibit A attached hereto and by this reference incorporated herein.

Donald A. Stillwell
Donald A. Stillwell for
Freeport-McMoRan Miami, Inc.

RECEIVED
MARICOPA COUNTY OFFICE
PHOENIX, ARIZONA
2009 AUG - 6 A 10: 36

State of Arizona)
) ss.
County of Maricopa)

The foregoing instrument was acknowledged before me on August 6, 2009, by Donald A. Stillwell, on behalf of Freeport-McMoRan Miami, Inc.

(Seal)



STEPHANIE D. TURTON
Notary Public - Arizona
Maricopa County
Expires 11/18/2011

Stephanie D. Turton
Notary Public
My commission expires: 11-18-2011



EXHIBIT A

County: Gila

State: AZ

BLM Serial #	Claim Name	Original Recording		Amended Recording		Location
		Recording #	Page #	Recording #	Page #	
AMC 048023	TAILING MILL SITE NO. 1	290	396			SEC17-T04S-R16E
AMC 048024	TAILING MILL SITE NO. 2	290	397			SEC17-T04S-R16E
AMC 048025	TAILING MILL SITE NO. 3	290	398			SEC17-T04S-R16E
AMC 048026	TAILING MILL SITE NO. 4	290	399			SEC17-T04S-R16E
AMC 048027	TAILING MILL SITE NO. 5	290	400			SEC17-T04S-R16E
AMC 048028	TAILING MILL SITE NO. 6	290	401			SEC17-T04S-R16E
AMC 048029	TAILING MILL SITE NO. 7	290	402			SEC17-T04S-R16E
AMC 048030	TAILING MILL SITE NO. 8	290	403			SEC17-T04S-R16E
AMC 048031	TAILING MILL SITE NO. 9	290	404			SEC17-T04S-R16E
AMC 048032	TAILING MILL SITE NO. 10	290	405			SEC17-T04S-R16E
AMC 048033	TAILING MILL SITE NO. 11	290	406			SEC17-T04S-R16E
AMC 048034	TAILING MILL SITE NO. 12	290	407			SEC17-T04S-R16E
AMC 048035	TAILING MILL SITE NO. 13	290	408			SEC17-T04S-R16E
AMC 048036	TAILING MILL SITE NO. 14	290	409			SEC17-T04S-R16E
AMC 048037	TAILING MILL SITE NO. 15	290	410			SEC17-T04S-R16E
AMC 048038	TAILING MILL SITE NO. 16	290	411			SEC17-T04S-R16E
AMC 048039	TAILING MILL SITE NO. 17	290	412			SEC17-T04S-R16E
AMC 048040	TAILING MILL SITE NO. 18	290	413			SEC17-T04S-R16E
AMC 048041	TAILING MILL SITE NO. 19	290	414			SEC17-T04S-R16E
AMC 048042	TAILING MILL SITE NO. 20	290	415			SEC17-T04S-R16E
AMC 048043	TAILING MILL SITE NO. 21	290	416			SEC17-T04S-R16E
AMC 048044	TAILING MILL SITE NO. 22	290	417			SEC17-T04S-R16E
AMC 048045	TAILING MILL SITE NO. 23	290	418			SEC17-T04S-R16E
AMC 048046	TAILING MILL SITE NO. 24	290	419			SEC17-T04S-R16E
AMC 048047	TAILING MILL SITE NO. 25	290	420			SEC17-T04S-R16E
AMC 048048	TAILING MILL SITE NO. 26	290	421			SEC17-T04S-R16E
AMC 048049	TAILING MILL SITE NO. 27	290	422			SEC17-T04S-R16E
AMC 048050	TAILING MILL SITE NO. 28	290	423			SEC17-T04S-R16E
AMC 048051	TAILING MILL SITE NO. 29	290	424			SEC17-T04S-R16E
AMC 048052	TAILING MILL SITE NO. 30	290	425			SEC17-T04S-R16E
AMC 048053	TAILING MILL SITE NO. 31	290	426			SEC17-T04S-R16E
AMC 048054	TAILING MILL SITE NO. 32	290	427			SEC17-T04S-R16E
AMC 048055	TAILING MILL SITE NO. 33	290	428			SEC17-T04S-R16E
AMC 048056	TAILING MILL SITE NO. 34	290	429			SEC17-T04S-R16E
AMC 048057	TAILING MILL SITE NO. 35	290	430			SEC17-T04S-R16E
AMC 048058	TAILING MILL SITE NO. 36	290	431			SEC17-T04S-R16E
AMC 048059	TAILING MILL SITE NO. 37	290	432			SEC17-T04S-R16E
AMC 048060	TAILING MILL SITE NO. 38	290	433			SEC17-T04S-R16E
AMC 048061	TAILING MILL SITE NO. 39	290	434			SEC17-T04S-R16E
AMC 048062	TAILING MILL SITE NO. 40	290	435			SEC17-T04S-R16E
AMC 048063	TAILING MILL SITE NO. 41	290	436			SEC17-T04S-R16E
AMC 048064	TAILING MILL SITE NO. 42	338	871			SEC17-T04S-R16E

RECEIVED
 BUREAU OF LAND MANAGEMENT
 2008 AUG - 9 - 10:36
 PHOENIX, ARIZONA

42/30

EXHIBIT A

County: Gila

State: AZ

BLM Serial #	Claim Name	Original Recording		Amended Recording		Location
		Recording #	Page #	Recording #	Page #	
AMC 048065	XMAS 1	314	955			SEC29-T04S-R16E
AMC 048066	XMAS 2	314	956			SEC29-T04S-R16E
AMC 048067	XMAS 3	314	957			SEC29-T04S-R16E
AMC 048068	XMAS 4	314	958			SEC29-T04S-R16E
AMC 048069	XMAS 5	314	959			SEC29-T04S-R16E
AMC 048070	XMAS 6	314	960			SEC29-T04S-R16E
AMC 048071	XMAS 7	314	961			SEC29-T04S-R16E
AMC 048072	XMAS 8	314	962			SEC29-T04S-R16E
AMC 048073	XMAS 9	314	963			SEC29-T04S-R16E
AMC 048074	XMAS 10	314	964			SEC29-T04S-R16E
AMC 048075	XMAS 11	314	965			SEC29-T04S-R16E
AMC 048076	XMAS 12	314	966			SEC29-T04S-R16E
AMC 048077	XMAS 14	314	967			SEC29-T04S-R16E
AMC 048078	XMAS 15	314	968			SEC29-T04S-R16E
AMC 048079	XMAS 16	314	969			SEC29-T04S-R16E
AMC 048080	XMAS 17	314	970			SEC29-T04S-R16E
AMC 048081	XMAS 18	314	971			SEC29-T04S-R16E
AMC 048082	XMAS 19	314	972			SEC29-T04S-R16E
AMC 048083	XMAS 20	314	973			SEC29-T04S-R16E
AMC 048084	XMAS 21	314	974			SEC29-T04S-R16E
AMC 048085	XMAS 22	314	975			SEC29-T04S-R16E
AMC 048086	XMAS 23	314	976			SEC29-T04S-R16E
AMC 048087	XMAS 24	314	977			SEC29-T04S-R16E
AMC 048088	XMAS 25	314	978			SEC29-T04S-R16E
AMC 048089	XMAS 26	314	979			SEC29-T04S-R16E
AMC 048090	XMAS 27	314	980			SEC29-T04S-R16E
AMC 048091	XMAS 28	314	981			SEC29-T04S-R16E
AMC 048092	XMAS 29	314	982			SEC29-T04S-R16E
AMC 048093	XMAS 30	314	983			SEC29-T04S-R16E
AMC 048094	XMAS 31	314	984			SEC29-T04S-R16E
AMC 048095	XMAS 32	314	985			SEC29-T04S-R16E
AMC 048096	XMAS 33	314	986			SEC29-T04S-R16E
AMC 048097	XMAS 34	314	987			SEC29-T04S-R16E
AMC 048098	XMAS 35	314	988			SEC29-T04S-R16E
AMC 048099	XMAS 36	314	989			SEC29-T04S-R16E
AMC 048100	XMAS 38	314	990			SEC29-T04S-R16E
AMC 048101	XMAS 39	314	991			SEC29-T04S-R16E
AMC 048102	XMAS 40	314	992			SEC29-T04S-R16E
AMC 048103	XMAS 41	314	993			SEC29-T04S-R16E
AMC 048104	XMAS 42	314	994			SEC29-T04S-R16E
AMC 048105	XMAS 43	314	995			SEC29-T04S-R16E
AMC 048106	XMAS 44	314	996			SEC29-T04S-R16E

RECEIVED
 COUNTY CLERK'S OFFICE
 GILA COUNTY, ARIZONA
 2009 MAR -6 A 10:36

42/82

EXHIBIT A

County: Gila

State: AZ

BLM Serial #	Claim Name	Original Recording		Amended Recording		Location
		Recording #	Page #	Recording #	Page #	
AMC 048107	XMAS 45	314	997			SEC29-T04S-R16E
AMC 048130	TITANIUM 1	63	435			SEC17-T04S-R16E
AMC 048131	TITANIUM 2	63	438			SEC17-T04S-R16E
AMC 048132	TITANIUM 3	63	437			SEC17-T04S-R16E
AMC 048133	SQUAW PEAK NO. 2	8	440			SEC30-T04S-R16E
AMC 048134	MISSCAL	8	439	14	354	SEC30-T04S-R16E
AMC 048135	RIM	8	438			SEC30-T04S-R16E
AMC 048136	RIM NO. 2	8	439			SEC30-T04S-R16E
AMC 048137	LAST CHANCE	14	82			SEC25-T04S-R15E
AMC 048138	J.C.	14	84			SEC25-T04S-R15E
AMC 048139	S.P.	14	83			SEC25-T04S-R15E
AMC 048140	SEEDER	8	35			SEC25-T04S-R15E
AMC 048141	SEEDER NO. 2	8	439			SEC25-T04S-R15E
AMC 048142	WHITE MOUNTAIN MINE	8	32			SEC25-T04S-R15E
AMC 048143	HAPPY HOOLIGAN	8	31	14	353	SEC25-T04S-R15E
AMC 048144	FAIR VIEW	13	628	14	352	SEC25-T04S-R15E
AMC 048145	SHAMROCK	8	467			SEC25-T04S-R15E
AMC 048146	CATHRINE	14	393			SEC25-T04S-R15E
AMC 048147	FRACTION	14	392			SEC25-T04S-R15E
AMC 048148	BLUFF	8	42	41	219	SEC20-T04S-R16E
AMC 048149	PACKARD NO. 1	16	515	41	220	SEC20-T04S-R16E
AMC 048150	PACKARD NO. 2	240	231			SEC20-T04S-R16E
AMC 048151	WEDGE	8	47	48	328	SEC20-T04S-R16E
AMC 048152	WALLACE	8	231	41	219	SEC20-T04S-R16E
AMC 048153	CHRISTMAS NO. 1	40	575	322	514	SEC20-T04S-R16E
AMC 048154	CHRISTMAS NO. 3	40	577	41	211	SEC20-T04S-R16E
AMC 048155	CHRISTMAS NO. 4	40	578	250	474	SEC20-T04S-R16E
AMC 048156	BYRD	43	391	41	209	SEC29-T04S-R16E
AMC 048157	LINDBERGH	43	392	41	215	SEC29-T04S-R16E
AMC 048158	FINESSE	43	459	41	212	SEC29-T04S-R16E
AMC 048159	TONTO	43	460	41	216	SEC28-T04S-R16E
AMC 048160	FLAMINGO	43	461	41	213	SEC29-T04S-R16E
AMC 048161	HOT SHOT	43	462	41	215	SEC29-T04S-R16E
AMC 048162	BLACK HAWK	18	559	41	218	SEC29-T04S-R16E
AMC 048163	BEVERLY NO. 1	44	117	41	205	SEC28-T04S-R16E
AMC 048164	BEVERLY NO. 2	44	118	41	206	SEC28-T04S-R16E
AMC 048165	BEVERLY NO. 3	44	119	41	207	SEC29-T04S-R16E
AMC 048166	BEVERLY NO. 4	240	232			SEC20-T04S-R16E
AMC 048169	O'BRIEN NO. 1	239	189			SEC29-T04S-R16E
AMC 048170	O'BRIEN NO. 2	49	547			SEC29-T04S-R16E
AMC 048171	O'BRIEN NO. 3	49	548			SEC29-T04S-R16E
AMC 048172	O'BRIEN NO. 4	49	548			SEC29-T04S-R16E

RECEIVED
 CLAIMS SECTION
 ARIZONA
 2009 AUG - 6 A 10:36

Handwritten signature/initials

EXHIBIT A

County: Gila

State: AZ

BLM Serial #	Claim Name	Original Recording		Amended Recording		Location
		Recording #	Page #	Recording #	Page #	
AMC 048173	O'BRIEN NO. 5	49	549			SEC29-T04S-R16E
AMC 048174	O'BRIEN NO. 6	240	233			SEC28-T04S-R16E
AMC 048175	BALLARD	43	469	41	205	SEC28-T04S-R16E
AMC 048176	HIGH BALL	43	468	41	214	SEC28-T04S-R16E
AMC 048177	SPOTTED PUP	43	465	41	216	SEC28-T04S-R16E
AMC 048178	FLAPPER	43	495	41	214	SEC29-T04S-R16E
AMC 048179	COQUETTE	43	494	41	212	SEC29-T04S-R16E
AMC 048180	LIME	42	243			SEC19-T04S-R16E
AMC 048181	CHRISTMAS 5	29	198			SEC31-T04S-R16E
AMC 048182	CHRISTMAS 6	29	199			SEC29-T04S-R16E
AMC 048183	CHRISTMAS 7	29	200			SEC29-T04S-R16E
AMC 048184	CHRISTMAS 8	29	201			SEC29-T04S-R16E
AMC 048185	CHRISTMAS 9	29	202			SEC30-T04S-R16E
AMC 048186	CHRISTMAS 10	29	203			SEC30-T04S-R16E
AMC 048187	CHRISTMAS 11	29	204			SEC29-T04S-R16E
AMC 048188	CHRISTMAS 12	29	205			SEC29-T04S-R16E
AMC 048189	CHRISTMAS 13	29	206			SEC30-T04S-R16E
AMC 048190	CHRISTMAS 14	29	207			SEC30-T04S-R16E
AMC 048191	CHRISTMAS 15	29	208			SEC29-T04S-R16E
AMC 048192	CHRISTMAS 16	29	209			SEC29-T04S-R16E
AMC 048193	CHRISTMAS 17	29	210			SEC31-T04S-R16E
AMC 048194	CHRISTMAS 18	29	211			SEC30-T04S-R16E
AMC 048195	CHRISTMAS 19	29	212			SEC29-T04S-R16E
AMC 048196	CHRISTMAS 20	29	213			SEC29-T04S-R16E
AMC 048197	CHRISTMAS 22	215	164			SEC30-T04S-R16E
AMC 048198	CHRISTMAS 23	215	165			SEC30-T04S-R16E
AMC 048199	CHRISTMAS 24	215	166			SEC31-T04S-R16E
AMC 048200	CHRISTMAS 25	215	167			SEC31-T04S-R16E
AMC 048201	INSPIRATION 1	25	438	181	120	SEC20-T04S-R16E
AMC 048202	INSPIRATION 4	24	187			SEC20-T04S-R16E
AMC 048203	INSPIRATION 5	24	188			SEC20-T04S-R16E
AMC 048204	INSPIRATION 45	59	122			SEC17-T04S-R16E
AMC 048205	INSPIRATION 47	182	578	238	258	SEC20-T04S-R16E
AMC 048206	INSPIRATION 48	182	579			SEC20-T04S-R16E
AMC 048207	INSPIRATION 49	182	580			SEC20-T04S-R16E
AMC 048208	INSPIRATION 50	182	581			SEC20-T04S-R16E
AMC 048209	INSPIRATION 51	182	582			SEC20-T04S-R16E
AMC 048210	INSPIRATION 56	217	279			SEC19-T04S-R16E
AMC 048211	INSPIRATION 57	217	280			SEC19-T04S-R16E
AMC 048212	INSPIRATION 58	230	75			SEC20-T04S-R16E
AMC 048213	INSPIRATION 59	230	76			SEC20-T04S-R16E
AMC 048214	INSPIRATION 60	259	345			SEC08-T04S-R16E

RECEIVED
 GILA COUNTY CLERK'S OFFICE
 2009 MAR 9 - 9 A 10:36
 TUCSON, ARIZONA

Handwritten signature/initials

EXHIBIT A

County: Gila

State: AZ

<u>BLM Serial #</u>	<u>Claim Name</u>	<u>Original Recording</u>		<u>Amended Recording</u>		<u>Location</u>
		<u>Recording #</u>	<u>Page #</u>	<u>Recording #</u>	<u>Page #</u>	
AMC 048215	INSPIRATION 61	259	346			SEC08-T04S-R16E
AMC 048216	INSPIRATION 62	259	347			SEC08-T04S-R16E
AMC 048217	INSPIRATION 63	259	348			SEC08-T04S-R16E
AMC 048218	INSPIRATION 64	259	349			SEC08-T04S-R16E
AMC 048219	INSPIRATION 65	259	350			SEC08-T04S-R16E
AMC 048220	INSPIRATION 66	259	351			SEC07-T04S-R16E
AMC 048221	INSPIRATION 67	259	352			SEC07-T04S-R16E
AMC 048222	INSPIRATION 68	259	353			SEC07-T04S-R16E
AMC 048223	INSPIRATION 69	259	354			SEC07-T04S-R16E
AMC 048224	INSPIRATION 70	259	355			SEC07-T04S-R16E
AMC 048225	INSPIRATION 71	259	356			SEC17-T04S-R16E
AMC 048226	INSPIRATION 72	259	357			SEC17-T04S-R16E
AMC 048227	INSPIRATION 73	259	358			SEC17-T04S-R16E
AMC 048228	INSPIRATION 74	259	359			SEC17-T04S-R16E
AMC 048229	INSPIRATION 75	259	360			SEC17-T04S-R16E
AMC 048230	INSPIRATION 76	259	361			SEC17-T04S-R16E
AMC 048231	INSPIRATION 77	259	362			SEC17-T04S-R16E
AMC 048232	INSPIRATION 78	259	363			SEC17-T04S-R16E
AMC 048233	INSPIRATION 79	259	364			SEC17-T04S-R16E
AMC 048234	INSPIRATION 80	259	365			SEC17-T04S-R16E
AMC 048235	INSPIRATION 81	259	366			SEC17-T04S-R16E
AMC 048236	INSPIRATION 82	259	367			SEC18-T04S-R16E
AMC 048237	INSPIRATION 83	259	368			SEC18-T04S-R16E
AMC 048238	INSPIRATION 84	259	369			SEC18-T04S-R16E
AMC 048239	INSPIRATION 85	259	370			SEC18-T04S-R16E
AMC 048240	INSPIRATION 86	259	371			SEC19-T04S-R16E
AMC 048241	INSPIRATION 87	259	372			SEC24-T04S-R15E
AMC 048242	INSPIRATION 88	259	373			SEC19-T04S-R16E
AMC 048243	INSPIRATION 89	259	374			SEC24-T04S-R15E
AMC 048244	INSPIRATION 90	259	375			SEC28-T04S-R16E
AMC 048245	INSPIRATION 91	259	376			SEC28-T04S-R16E
AMC 048246	INSPIRATION 92	259	377			SEC28-T04S-R16E
AMC 048247	INSPIRATION 93	259	378			SEC28-T04S-R16E
AMC 048248	INSPIRATION 94	259	379			SEC28-T04S-R16E
AMC 048249	INSPIRATION 95	259	380			SEC28-T04S-R16E
AMC 048250	INSPIRATION 96	259	381			SEC28-T04S-R16E
AMC 048251	INSPIRATION 97	259	382			SEC28-T04S-R16E
AMC 048252	INSPIRATION 98	259	383			SEC28-T04S-R16E
AMC 048253	INSPIRATION 103	259	384			SEC29-T04S-R16E
AMC 048254	INSPIRATION 104	259	385			SEC29-T04S-R16E
AMC 048255	INSPIRATION 105	259	386			SEC29-T04S-R16E
AMC 048256	INSPIRATION 106	259	387			SEC29-T04S-R16E

RECEIVED
 2007 AUG - 9 10:36
 ARIZONA

HJ/SC

EXHIBIT A

County: Gila

State: AZ

BLM Serial #	Claim Name	Original Recording		Amended Recording		Location
		Recording #	Page #	Recording #	Page #	
AMC 048257	INSPIRATION 107	292	523			SEC18-T04S-R16E
AMC 048258	INSPIRATION 108	292	524			SEC18-T04S-R16E
AMC 048259	INSPIRATION 109	292	525			SEC18-T04S-R16E
AMC 048260	INSPIRATION 110	315	657			SEC18-T04S-R16E
AMC 048261	INSPIRATION 111	315	658			SEC18-T04S-R16E
AMC 048262	INSPIRATION 112	315	659			SEC19-T04S-R16E
AMC 048263	INSPIRATION 113	316	132			SEC17-T04S-R16E
AMC 048264	INSPIRATION 56A	292	522			SEC19-T04S-R16E
AMC 048265	WALLDUCE	181	126			SEC20-T04S-R16E
AMC 048266	FRACTION NO. 1	192	146	192	285	SEC20-T04S-R16E
AMC 048328	H.A.	48	180			SEC23-T04S-R15E
AMC 048329	LITTLE EMMA	48	180			SEC23-T04S-R15E
AMC 048330	PEDRO	48	181			SEC23-T04S-R15E
AMC 048331	PLUG	48	181			SEC24-T04S-R15E
AMC 048332	TICKET CHOPPER	48	181			SEC25-T04S-R15E
AMC 048333	UNCLE DAN	48	182			SEC23-T04S-R15E
AMC 048334	ATLAS	48	193			SEC23-T04S-R15E
AMC 048335	ATLAS NO. 1	48	193			SEC23-T04S-R15E
AMC 048336	ATLAS NO. 2	48	193			SEC23-T04S-R15E
AMC 048337	BLAINE	48	194			SEC25-T04S-R15E
AMC 048338	CALUMET	48	194			SEC25-T04S-R15E
AMC 048339	COBRE HIERRO	48	194			SEC26-T04S-R15E
AMC 048340	CUPRITE	48	195			SEC23-T04S-R15E
AMC 048341	EMERALD	48	195			SEC27-T04S-R15E
AMC 048342	GOV. CURTIN	48	195			SEC26-T04S-R15E
AMC 048343	LORRAINE	48	196			SEC23-T04S-R15E
AMC 048344	LOGAN	48	196			SEC23-T04S-R15E
AMC 048345	O'CARROL	48	196			SEC26-T04S-R15E
AMC 048346	OLD HAYSEED	48	197			SEC23-T04S-R15E
AMC 048347	OXIDE	48	197			SEC25-T04S-R15E
AMC 048348	MARYLAND	48	197			SEC26-T04S-R15E
AMC 048349	MISSOURI	48	198			SEC25-T04S-R15E
AMC 048350	RIDGE	48	198			SEC24-T04S-R15E
AMC 048351	RINGTAIL SNORTER	48	198			SEC22-T04S-R15E
AMC 048352	WAHOLOTE	48	199			SEC25-T04S-R15E
AMC 048353	WHISTLER	48	199			SEC23-T04S-R15E
AMC 048354	DISPATCHER	48	209			SEC25-T04S-R15E
AMC 048355	COBRE RICO	48	23	48	215	SEC24-T04S-R15E
AMC 048356	RIGHT ANGLE	48	28			SEC25-T04S-R15E
AMC 048357	BLUE BIRD	48	22	42	138	SEC23-T04S-R15E
AMC 048358	LOUIS	49	23			SEC23-T04S-R15E
AMC 048359	FRONTIER	49	23			SEC24-T04S-R15E

PHOTOX, ARIZONA

2009 JUN 9 - 9 10:36

RECEIVED

42/50

EXHIBIT A

County: Gila

State: AZ

BLM Serial #	Claim Name	Original Recording		Amended Recording		Location
		Recording #	Page #	Recording #	Page #	
AMC 048360	ANGLES WHISPER	49	22			SEC25-T04S-R15E
AMC 048361	SPION KOP	49	22			SEC25-T04S-R15E
AMC 048362	IRON	49	22			SEC24-T04S-R15E
AMC 048363	TORNADO	49	15			SEC26-T04S-R15E
AMC 048364	BISCUIT	49	15			SEC26-T04S-R15E
AMC 048365	SLEEPING BEAUTY	49	15			SEC26-T04S-R15E
AMC 048366	WILD WEST	49	14			SEC26-T04S-R15E
AMC 048367	MID WEST	49	14			SEC26-T04S-R15E
AMC 048368	WAY UP	48	29	42	144	SEC24-T04S-R15E
AMC 048369	STEMWINDER	48	29	42	143	SEC24-T04S-R15E
AMC 048370	QUARTZITE	48	27	42	142	SEC23-T04S-R15E
AMC 048371	PIRATE	48	27	386	770	SEC26-T04S-R15E
AMC 048372	JUNCTION	48	24	42	140	SEC23-T04S-R15E
AMC 048373	GRAND VIEW	48	24	42	139	SEC26-T04S-R15E
AMC 048374	COLORADO	49	23			SEC24-T04S-R15E
AMC 048375	NATIONAL	49	24			SEC24-T04S-R15E
AMC 048376	BANK	49	24			SEC24-T04S-R15E
AMC 048377	PALO CHRISTIE	49	24			SEC24-T04S-R15E
AMC 048378	CEDRO	49	25			SEC24-T04S-R15E
AMC 048379	ALASKA	49	25			SEC24-T04S-R15E
AMC 048380	LU LU	49	25			SEC23-T04S-R15E
AMC 048381	FRATION	49	26			SEC25-T04S-R15E
AMC 048382	POLECAT	49	26			SEC24-T04S-R15E
AMC 048383	PALMETTO	49	26			SEC24-T04S-R15E
AMC 048384	OUT-LOOK	49	28			SEC23-T04S-R15E
AMC 048385	CRACKER	49	29			SEC25-T04S-R15E
AMC 048386	QUAIL	49	29			SEC24-T04S-R15E
AMC 048387	SAMPLE	49	29			SEC23-T04S-R15E
AMC 048388	CORAL	49	30			SEC26-T04S-R15E
AMC 048389	VERITAS	49	30			SEC26-T04S-R15E
AMC 048390	HARVARD	49	30			SEC26-T04S-R15E
AMC 048391	FRONTSIDE	49	31			SEC25-T04S-R15E
AMC 048392	RATTLER	119	333			SEC26-T04S-R15E
AMC 048393	RATTLER EXTENSION 1	273	708			SEC26-T04S-R15E
AMC 048394	RATTLER EXTENSION 2	273	709			SEC26-T04S-R15E
AMC 048395	RATTLER EXTENSION 3	273	710			SEC26-T04S-R15E
AMC 048396	RATTLER EXTENSION 4	273	711			SEC27-T04S-R15E
AMC 048397	RATTLER EXTENSION 5	273	712			SEC26-T04S-R15E
AMC 048398	RATTLER EXTENSION 6	273	713			SEC27-T04S-R15E
AMC 048399	RATTLER EXTENSION 7	273	714			SEC26-T04S-R15E
AMC 048400	FRACTION NO. 2	244	24			SEC23-T04S-R15E
AMC 294310	OC - AC 98	763	140			SEC28-T04S-R16E

RECEIVED
 GILIA STATE OFFICE
 2009 AUG - 9 10:36 AM
 MARIANA, ARIZONA

42/52

EXHIBIT A

County: Gila

State: AZ

BLM Serial #

Claim Name

Original Recording

Amended Recording

Recording # Page #

Recording # Page #

Location

BLM Serial #	Claim Name	Original Recording Recording # Page #	Amended Recording Recording # Page #	Location
AMC 294311	OC - AC 99	763 142		SEC33-T04S-R16E
AMC 294312	OC - AC 100	763 144		SEC33-T04S-R16E
AMC 294313	OC - AC 101	763 146		SEC33-T04S-R16E
AMC 294314	OC - AC 102	763 148		SEC28-T04S-R16E
AMC 294788	CCMC 86	763 869		SEC04-T04S-R16E
AMC 325261	CCMC 129	886 99		SEC05-T04S-R16E
AMC 325263	CCMC 131	886 105		SEC04-T04S-R16E
AMC 325264	CCMC 132	886 108		SEC04-T04S-R16E
AMC 325265	CCMC 133	886 111		SEC04-T04S-R16E
AMC 325266	CCMC 134	886 114		SEC04-T04S-R16E
AMC 325267	CCMC 135	886 117		SEC04-T04S-R16E
AMC 325268	CCMC 136	886 120		SEC04-T04S-R16E
AMC 325269	CCMC 137	886 123		SEC04-T04S-R16E
AMC 325270	CCMC 138	886 126		SEC04-T04S-R16E
AMC 325271	CCMC 139	886 129		SEC04-T04S-R16E
AMC 325272	CCMC 140	886 132		SEC04-T04S-R16E

16/50

RECEIVED
 WILLIAMSON SERVICE
 2009 AUG - 6 A 10:36
 PHOENIX, ARIZONA

EXHIBIT A

County: Gila and Pinal

State: AZ

BLM Serial #	Claim Name	Original Recording		Amended Recording		Location
		Recording #	Page #	Recording #	Page #	
AMC 048167	BEVERLY NO. 5	46	241 (P)	48	248	SEC21-T04S-R16E
AMC 048168	BEVERLY NO. 6	44	240 (G)	41	208	SEC21-T04S-R16E
AMC 048267	P.E.F.	46	244 (P)	48	247	SEC21-T04S-R16E
AMC 048268	R.T.F.	44	241 (G)	48	328	SEC21-T04S-R16E
AMC 048269	R.E.F.	200	472 (G)			SEC20-T04S-R16E
AMC 048271	RIVER	475	189 (P)			SEC20-T04S-R16E
AMC 048272	RIVER 1	200	473 (G)			SEC21-T04S-R16E
AMC 048273	RIVER 2	475	188 (P)			SEC21-T04S-R16E
AMC 048274	RIVER 3	200	471 (G)			SEC20-T04S-R16E
AMC 048275	RIVER 4	475	190 (P)			SEC20-T04S-R16E
AMC 048278	PINAL 3	200	470 (G)			SEC20-T04S-R16E
AMC 048279	PINAL 4	475	191 (P)			SEC20-T04S-R16E
AMC 048280	PINAL 5	467	544 (P)			SEC20-T04S-R16E
AMC 048281	PINAL 6	198	5 (G)			SEC20-T04S-R16E
AMC 048323	G.P.	198	6 (G)			SEC20-T04S-R16E
AMC 048324	G.P. 2	467	545 (P)			SEC20-T04S-R16E
AMC 048325	G.P. 3	467	548 (P)			SEC21-T04S-R16E
AMC 048326	G.P. 4	198	7 (G)			SEC21-T04S-R16E
AMC 048327	G.P. 5	467	547 (P)			SEC21-T04S-R16E
AMC 294315	OC - AC 103	198	8 (G)			SEC21-T04S-R16E
		467	548 (P)			SEC21-T04S-R16E
		198	9 (G)			SEC21-T04S-R16E
		467	549 (P)			SEC21-T04S-R16E
		198	10 (G)			SEC21-T04S-R16E
		467	549 (P)			SEC21-T04S-R16E
		198	11 (G)			SEC21-T04S-R16E
		467	550 (P)			SEC21-T04S-R16E
		198	12 (G)			SEC21-T04S-R16E
		467	551 (P)			SEC21-T04S-R16E
		623	561 (P)			SEC21-T04S-R16E
		299	158 (G)			SEC21-T04S-R16E
		299	159 (G)			SEC28-T04S-R16E
		623	562 (P)			SEC28-T04S-R16E
		299	160 (G)			SEC28-T04S-R16E
		623	563 (P)			SEC28-T04S-R16E
		623	564 (P)			SEC28-T04S-R16E
		299	161 (G)			SEC28-T04S-R16E
		623	537 (P)			SEC28-T04S-R16E
		299	162 (G)			SEC28-T04S-R16E
		783	150 (G)			SEC28-T04S-R16E
		1597	163 (P)			SEC28-T04S-R16E

RECEIVED
 PINAL STATE OFFICE
 AUG - 6 - 2009 10:36 AM
 HOENIX, ARIZONA

20/8e

EXHIBIT A

County: Pinal

State: AZ

BLM Serial #	Claim Name
AMC 048270	P.S.F.
AMC 048276	PINAL 1
AMC 048277	PINAL 2
AMC 048301	PINAL 28
AMC 048307	PINAL 32
AMC 048308	PINAL 33
AMC 048309	PINAL 34
Total # Of Claims: 337	

Original Recording		Amended Recording		Location
Recording #	Page #	Recording #	Page #	
475	192			SEC21-T04S-R16E
429	513	475	194	SEC21-T04S-R16E
429	514	475	193	SEC21-T04S-R16E
623	552			SEC28-T04S-R16E
623	558			SEC21-T04S-R16E
623	559			SEC21-T04S-R16E
623	580			SEC21-T04S-R16E

RECEIVED
 U.S. BUREAU OF LAND MANAGEMENT
 PHOENIX, ARIZONA
 2009 AUG -6 10:36

United States Department of the Interior
Bureau of Land Management
 BUSINESS & SUPPORT SVCS DIV
 ONE N CENTRAL AVE SUITE 800
 PHOENIX, AZ 85004 -4427
 Phone: (602) 417-9200

Receipt

No: 1971938

Transaction #: 2035819	
Date of Transaction: 08/06/2009	
CUSTOMER:	FREEPORT MCMORAN MIAMI INC ONE NORTH CENTRAL AVE PHONEIX,AZ 85004 US

LINE #	QTY	DESCRIPTION	REMARKS	UNIT PRICE	TOTAL
1	1.00	LOCATABLE MINERALS / MINING CLAIMS-NOT NEW-UNADJUD,ONE AUTH NO. ONLY / MINING CLAIM MONEY RECEIVED CASES: AMC48065/\$47180.00	MAINT (337)	- n/a -	47180.00
TOTAL:					\$47,180.00

PAYMENT INFORMATION					
1	AMOUNT:	47180.00	POSTMARKED:	N/A	
	TYPE:	CHECK	RECEIVED:	08/06/2009	
	CHECK NO:	657399			
	NAME:	FREEPORT MCMORAN MIAMI INC ONE NORTH CENTRAL AVE PHONEIX AZ 85004 US			

REMARKS

This receipt was generated by the automated BLM Collections and Billing System and is a paper representation of a portion of the official electronic record contained therein.

Amc 48023

294310

294702

325261

August 4, 2008

After recording, return to:
Freeport-McMoRan Corporation
Attn: D. Stillwell
1 North Central Avenue
Phoenix, AZ 85004

Bureau of Land Management
Department of the Interior
One N. Central Avenue
Phoenix, AZ 85004

2008

NOTICE OF INTENT TO HOLD MINING CLAIMS AND PAYMENT OF BLM MAINTENANCE FEE

Re: Payment of Annual Claim Maintenance Fee

Dear Sir or Madam:

This will serve as notice that Freeport-McMoRan Miami, Inc., formerly known as Phelps Dodge Miami, Inc., whose address for purpose of this filing is Land and Water Department, One North Central Ave., Phoenix, Arizona 85004, intends to hold the mining claims and/or mill sites described on Exhibit A attached hereto for the assessment year ending at 12 o'clock, noon, on September 1, 2009 by payment of the annual maintenance fee of \$125 per claim or site. Payment of such amount is made herewith for such assessment year for each of the claims and sites, the name, and BLM serial number with the book and page or index number of recording of the location notice in the official records of Gila and Pinal Counties, Arizona, of which, is set forth on Exhibit A attached hereto and by this reference incorporated herein.

Donald A. Stillwell
Donald A. Stillwell for
Freeport-McMoRan Miami, Inc.

RECEIVED
BLM, AZ STATE OFFICE
2008 AUG - 5 P 3: 54
PHOENIX, ARIZONA

State of Arizona)
) ss.
County of Maricopa)

The foregoing instrument was acknowledged before me on August 4, 2008, by Donald A. Stillwell, on behalf of Freeport-McMoRan Miami, Inc.

(Seal)

Stephanie D. Turton
Notary Public
My commission expires: 11-18-2011

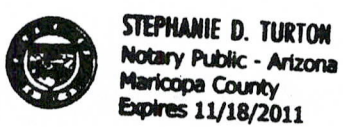

ENTERED INTO COMPUTER
AUG 12 2008 PB VERIFIED

337

Message:

337 ROWS RETRIEVED

CBS Export Results Report

Include Resolved Records

Record Status

- Error Records (E/M/I)
- Accepted Records (A/W)
- "On Hold" Records (H)
- All Records (for s/n or receipt nr)
- Exported, No Results From CBS
- New (not yet exported)

Enter export Date (mm/dd/yyyy) ALL

Serial Number match (optional)

Receipt Nr (optional) 1754683

Export Nr (exclusive)

LR2000 User (defaults to login) ALL

Search Criteria Responsible Area (Err

User (U,X)

Programmer (P,X)

All (U,P,X)

Query

Reset

[User Guide](#)

	Resend?	Export Nr	A/D	Serial Nr	Multi	Code	\$ Amount	Remarks	Receipt Nr	LR2000 User	#Msg	Resolved
1	<input type="checkbox"/>	1829047	A	AMC48023		582	125.00	2009	1754683	P5BROWN		

Amc 48023

EXHIBIT A

County: Gila

State: AZ

BLM Serial #	Claim Name	Original Recording		Amended Recording		Location
		Recording #	Page #	Recording #	Page #	
AMC 048023	TAILING MILL SITE NO. 1	290	396			SEC17-T04S-R16E
AMC 048024	TAILING MILL SITE NO. 2	290	397			SEC17-T04S-R16E
AMC 048025	TAILING MILL SITE NO. 3	290	398			SEC17-T04S-R16E
AMC 048026	TAILING MILL SITE NO. 4	290	399			SEC17-T04S-R16E
AMC 048027	TAILING MILL SITE NO. 5	290	400			SEC17-T04S-R16E
AMC 048028	TAILING MILL SITE NO. 6	290	401			SEC17-T04S-R16E
AMC 048029	TAILING MILL SITE NO. 7	290	402			SEC17-T04S-R16E
AMC 048030	TAILING MILL SITE NO. 8	290	403			SEC17-T04S-R16E
AMC 048031	TAILING MILL SITE NO. 9	290	404			SEC17-T04S-R16E
AMC 048032	TAILING MILL SITE NO. 10	290	405			SEC17-T04S-R16E
AMC 048033	TAILING MILL SITE NO. 11	290	406			SEC17-T04S-R16E
AMC 048034	TAILING MILL SITE NO. 12	290	407			SEC17-T04S-R16E
AMC 048035	TAILING MILL SITE NO. 13	290	408			SEC17-T04S-R16E
AMC 048036	TAILING MILL SITE NO. 14	290	409			SEC17-T04S-R16E
AMC 048037	TAILING MILL SITE NO. 15	290	410			SEC17-T04S-R16E
AMC 048038	TAILING MILL SITE NO. 16	290	411			SEC17-T04S-R16E
AMC 048039	TAILING MILL SITE NO. 17	290	412			SEC17-T04S-R16E
AMC 048040	TAILING MILL SITE NO. 18	290	413			SEC17-T04S-R16E
AMC 048041	TAILING MILL SITE NO. 19	290	414			SEC17-T04S-R16E
AMC 048042	TAILING MILL SITE NO. 20	290	415			SEC17-T04S-R16E
AMC 048043	TAILING MILL SITE NO. 21	290	416			SEC17-T04S-R16E
AMC 048044	TAILING MILL SITE NO. 22	290	417			SEC17-T04S-R16E
AMC 048045	TAILING MILL SITE NO. 23	290	418			SEC17-T04S-R16E
AMC 048046	TAILING MILL SITE NO. 24	290	419			SEC17-T04S-R16E
AMC 048047	TAILING MILL SITE NO. 25	290	420			SEC17-T04S-R16E
AMC 048048	TAILING MILL SITE NO. 26	290	421			SEC17-T04S-R16E
AMC 048049	TAILING MILL SITE NO. 27	290	422			SEC17-T04S-R16E
AMC 048050	TAILING MILL SITE NO. 28	290	423			SEC17-T04S-R16E
AMC 048051	TAILING MILL SITE NO. 29	290	424			SEC17-T04S-R16E
AMC 048052	TAILING MILL SITE NO. 30	290	425			SEC17-T04S-R16E
AMC 048053	TAILING MILL SITE NO. 31	290	426			SEC17-T04S-R16E
AMC 048054	TAILING MILL SITE NO. 32	290	427			SEC17-T04S-R16E
AMC 048055	TAILING MILL SITE NO. 33	290	428			SEC17-T04S-R16E
AMC 048056	TAILING MILL SITE NO. 34	290	429			SEC17-T04S-R16E
AMC 048057	TAILING MILL SITE NO. 35	290	430			SEC17-T04S-R16E
AMC 048058	TAILING MILL SITE NO. 36	290	431			SEC17-T04S-R16E
AMC 048059	TAILING MILL SITE NO. 37	290	432			SEC17-T04S-R16E
AMC 048060	TAILING MILL SITE NO. 38	290	433			SEC17-T04S-R16E
AMC 048061	TAILING MILL SITE NO. 39	290	434			SEC17-T04S-R16E
AMC 048062	TAILING MILL SITE NO. 40	290	435			SEC17-T04S-R16E
AMC 048063	TAILING MILL SITE NO. 41	290	436			SEC17-T04S-R16E
AMC 048064	TAILING MILL SITE NO. 42	336	871			SEC17-T04S-R16E

RECEIVED
 B.L.M. AZ STATE OFFICE
 2008 AUG -5 P 3: 54
 PHOENIX, ARIZONA

ENTERED INTO COMPUTER
 AUG 12 2008

AMC 48023

EXHIBIT A

County: Gila

State: AZ

BLM Serial #	Claim Name	Original Recording		Amended Recording		Location
		Recording #	Page #	Recording #	Page #	
AMC 048065	XMAS 1	314	955			SEC29-T04S-R16E
AMC 048066	XMAS 2	314	958			SEC29-T04S-R16E
AMC 048067	XMAS 3	314	957			SEC29-T04S-R16E
AMC 048068	XMAS 4	314	958			SEC29-T04S-R16E
AMC 048069	XMAS 5	314	959			SEC29-T04S-R16E
AMC 048070	XMAS 6	314	960			SEC29-T04S-R16E
AMC 048071	XMAS 7	314	961			SEC29-T04S-R16E
AMC 048072	XMAS 8	314	962			SEC29-T04S-R16E
AMC 048073	XMAS 9	314	963			SEC29-T04S-R16E
AMC 048074	XMAS 10	314	964			SEC29-T04S-R16E
AMC 048075	XMAS 11	314	965			SEC29-T04S-R16E
AMC 048076	XMAS 12	314	966			SEC29-T04S-R16E
AMC 048077	XMAS 14	314	967			SEC29-T04S-R16E
AMC 048078	XMAS 15	314	968			SEC29-T04S-R16E
AMC 048079	XMAS 16	314	969			SEC29-T04S-R16E
AMC 048080	XMAS 17	314	970			SEC29-T04S-R16E
AMC 048081	XMAS 18	314	971			SEC29-T04S-R16E
AMC 048082	XMAS 19	314	972			SEC29-T04S-R16E
AMC 048083	XMAS 20	314	973			SEC29-T04S-R16E
AMC 048084	XMAS 21	314	974			SEC29-T04S-R16E
AMC 048085	XMAS 22	314	975			SEC29-T04S-R16E
AMC 048086	XMAS 23	314	976			SEC29-T04S-R16E
AMC 048087	XMAS 24	314	977			SEC29-T04S-R16E
AMC 048088	XMAS 25	314	978			SEC29-T04S-R16E
AMC 048089	XMAS 26	314	979			SEC29-T04S-R16E
AMC 048090	XMAS 27	314	980			SEC29-T04S-R16E
AMC 048091	XMAS 28	314	981			SEC29-T04S-R16E
AMC 048092	XMAS 29	314	982			SEC29-T04S-R16E
AMC 048093	XMAS 30	314	983			SEC29-T04S-R16E
AMC 048094	XMAS 31	314	984			SEC29-T04S-R16E
AMC 048095	XMAS 32	314	985			SEC29-T04S-R16E
AMC 048096	XMAS 33	314	986			SEC29-T04S-R16E
AMC 048097	XMAS 34	314	987			SEC29-T04S-R16E
AMC 048098	XMAS 35	314	988			SEC29-T04S-R16E
AMC 048099	XMAS 36	314	989			SEC29-T04S-R16E
AMC 048100	XMAS 38	314	990			SEC29-T04S-R16E
AMC 048101	XMAS 39	314	991			SEC29-T04S-R16E
AMC 048102	XMAS 40	314	992			SEC29-T04S-R16E
AMC 048103	XMAS 41	314	993			SEC29-T04S-R16E
AMC 048104	XMAS 42	314	994			SEC29-T04S-R16E
AMC 048105	XMAS 43	314	995			SEC29-T04S-R16E
AMC 048108	XMAS 44	314	996			SEC29-T04S-R16E

PHOENIX, ARIZONA

2008 AUG -5 P 3:54

ENTERED INTO COMPUTER

AUG 12 2008

Page: 2 of 10

RECEIVED B.L.M. AZ STATE OFFICE

AMC 48023

EXHIBIT A

County: Gila

State: AZ

BLM Serial #	Claim Name	Original Recording		Amended Recording		Location
		Recording #	Page #	Recording #	Page #	
AMC 048107	XMAS 45	314	997			SEC29-T04S-R16E
AMC 048130	TITANIUM 1	63	435			SEC17-T04S-R16E
AMC 048131	TITANIUM 2	63	436			SEC17-T04S-R16E
AMC 048132	TITANIUM 3	63	437			SEC17-T04S-R16E
AMC 048133	SQUAW PEAK NO. 2	8	440			SEC30-T04S-R16E
AMC 048134	MISSCAL	8	439	14	354	SEC30-T04S-R16E
AMC 048135	RIM	8	438			SEC30-T04S-R16E
AMC 048136	RIM NO. 2	8	439			SEC30-T04S-R16E
AMC 048137	LAST CHANCE	14	82			SEC25-T04S-R15E
AMC 048138	J.C.	14	84			SEC25-T04S-R15E
AMC 048139	S.P.	14	83			SEC25-T04S-R15E
AMC 048140	SEEDER	8	35			SEC25-T04S-R15E
AMC 048141	SEEDER NO. 2	8	439			SEC25-T04S-R15E
AMC 048142	WHITE MOUNTAIN MINE	8	32			SEC25-T04S-R15E
AMC 048143	HAPPY HOOLIGAN	8	31	14	353	SEC25-T04S-R15E
AMC 048144	FAIR VIEW	13	628	14	352	SEC25-T04S-R15E
AMC 048145	SHAMROCK	8	467			SEC25-T04S-R15E
AMC 048146	CATHRINE	14	393			SEC25-T04S-R15E
AMC 048147	FRACTION	14	392			SEC25-T04S-R15E
AMC 048148	BLUFF	8	42	41	219	SEC20-T04S-R16E
AMC 048149	PACKARD NO. 1	16	515	41	220	SEC20-T04S-R16E
AMC 048150	PACKARD NO. 2	240	231			SEC20-T04S-R16E
AMC 048151	WEDGE	8	47	48	328	SEC20-T04S-R16E
AMC 048152	WALLACE	8	231	41	219	SEC20-T04S-R16E
AMC 048153	CHRISTMAS NO. 1	40	575	322	514	SEC20-T04S-R16E
AMC 048154	CHRISTMAS NO. 3	40	577	41	211	SEC20-T04S-R16E
AMC 048155	CHRISTMAS NO. 4	40	578	250	474	SEC20-T04S-R16E
AMC 048156	BYRD	43	391	41	209	SEC29-T04S-R16E
AMC 048157	LINDBERGH	43	392	41	215	SEC29-T04S-R16E
AMC 048158	FINESSE	43	459	41	212	SEC29-T04S-R16E
AMC 048159	TONTO	43	460	41	216	SEC29-T04S-R16E
AMC 048160	FLAMINGO	43	461	41	213	SEC29-T04S-R16E
AMC 048161	HOT SHOT	43	462	41	215	SEC29-T04S-R16E
AMC 048162	BLACK HAWK	16	559	41	218	SEC29-T04S-R16E
AMC 048163	BEVERLY NO. 1	44	117	41	205	SEC28-T04S-R16E
AMC 048164	BEVERLY NO. 2	44	118	41	206	SEC28-T04S-R16E
AMC 048165	BEVERLY NO. 3	44	119	41	207	SEC29-T04S-R16E
AMC 048166	BEVERLY NO. 4	240	232			SEC20-T04S-R16E
AMC 048169	O'BRIEN NO. 1	239	189			SEC29-T04S-R16E
AMC 048170	O'BRIEN NO. 2	49	547			SEC29-T04S-R16E
AMC 048171	O'BRIEN NO. 3	49	548			SEC29-T04S-R16E
AMC 048172	O'BRIEN NO. 4	49	548			SEC29-T04S-R16E

PHOENIX, ARIZONA

ENTERED INTO COMPUTER
AUG 12 2008 PB

2008 AUG -5 P 3:54

RECEIVED
B.L.M. AZ STATE OFFICE

AMC48023

EXHIBIT A

County: Gila

State: AZ

BLM Serial#	Claim Name	Original Recording		Amended Recording		Location
		Recording#	Page#	Recording#	Page#	
AMC 048173	O'BRIEN NO. 5	49	549			SEC29-T04S-R16E
AMC 048174	O'BRIEN NO. 6	240	233			SEC28-T04S-R16E
AMC 048175	BALLARD	43	469	41	205	SEC28-T04S-R16E
AMC 048176	HIGH BALL	43	468	41	214	SEC28-T04S-R16E
AMC 048177	SPOTTED PUP	43	465	41	216	SEC28-T04S-R16E
AMC 048178	FLAPPER	43	495	41	214	SEC29-T04S-R16E
AMC 048179	COQUETTE	43	494	41	212	SEC29-T04S-R16E
AMC 048180	LIME	42	243			SEC19-T04S-R16E
AMC 048181	CHRISTMAS 5	29	198			SEC31-T04S-R16E
AMC 048182	CHRISTMAS 6	29	199			SEC29-T04S-R16E
AMC 048183	CHRISTMAS 7	29	200			SEC29-T04S-R16E
AMC 048184	CHRISTMAS 8	29	201			SEC29-T04S-R16E
AMC 048185	CHRISTMAS 9	29	202			SEC29-T04S-R16E
AMC 048186	CHRISTMAS 10	29	202			SEC30-T04S-R16E
AMC 048187	CHRISTMAS 11	29	203			SEC30-T04S-R16E
AMC 048188	CHRISTMAS 12	29	204			SEC29-T04S-R16E
AMC 048189	CHRISTMAS 13	29	205			SEC29-T04S-R16E
AMC 048190	CHRISTMAS 14	29	206			SEC30-T04S-R16E
AMC 048191	CHRISTMAS 15	29	207			SEC30-T04S-R16E
AMC 048192	CHRISTMAS 16	29	208			SEC29-T04S-R16E
AMC 048192	CHRISTMAS 16	29	209			SEC29-T04S-R16E
AMC 048193	CHRISTMAS 17	29	210			SEC29-T04S-R16E
AMC 048194	CHRISTMAS 18	29	211			SEC31-T04S-R16E
AMC 048195	CHRISTMAS 19	29	212			SEC30-T04S-R16E
AMC 048196	CHRISTMAS 20	29	212			SEC29-T04S-R16E
AMC 048197	CHRISTMAS 22	29	213			SEC29-T04S-R16E
AMC 048198	CHRISTMAS 23	215	164			SEC30-T04S-R16E
AMC 048198	CHRISTMAS 23	215	165			SEC30-T04S-R16E
AMC 048199	CHRISTMAS 24	215	166			SEC30-T04S-R16E
AMC 048200	CHRISTMAS 25	215	167			SEC31-T04S-R16E
AMC 048201	INSPIRATION 1	25	438	181	120	SEC31-T04S-R16E
AMC 048202	INSPIRATION 4	24	187			SEC20-T04S-R16E
AMC 048203	INSPIRATION 5	24	188			SEC20-T04S-R16E
AMC 048204	INSPIRATION 45	59	122			SEC20-T04S-R16E
AMC 048205	INSPIRATION 47	182	122			SEC17-T04S-R16E
AMC 048206	INSPIRATION 48	182	578	238	256	SEC20-T04S-R16E
AMC 048206	INSPIRATION 48	182	579			SEC20-T04S-R16E
AMC 048207	INSPIRATION 49	182	580			SEC20-T04S-R16E
AMC 048208	INSPIRATION 50	182	581			SEC20-T04S-R16E
AMC 048208	INSPIRATION 50	182	582			SEC20-T04S-R16E
AMC 048209	INSPIRATION 51	182	582			SEC20-T04S-R16E
AMC 048210	INSPIRATION 56	217	279			SEC20-T04S-R16E
AMC 048211	INSPIRATION 57	217	280			SEC19-T04S-R16E
AMC 048212	INSPIRATION 58	230	75			SEC19-T04S-R16E
AMC 048213	INSPIRATION 59	230	76			SEC20-T04S-R16E
AMC 048214	INSPIRATION 60	259	345			SEC20-T04S-R16E

PHOENIX, ARIZONA

ENTERED INTO COMPUTER
AUG 12 2008 RB

2008 AUG -5 P 3:53

RECEIVED
B.L.M. AZ STATE OFFICE

AMC 48023

EXHIBIT A

County: Gila

State: AZ

BLM Serial #	Claim Name	Original Recording		Amended Recording		Location
		Recording #	Page #	Recording #	Page #	
AMC 048215	INSPIRATION 61	259	346			SEC08-T04S-R16E
AMC 048216	INSPIRATION 62	259	347			SEC08-T04S-R16E
AMC 048217	INSPIRATION 63	259	348			SEC08-T04S-R16E
AMC 048218	INSPIRATION 64	259	349			SEC08-T04S-R16E
AMC 048219	INSPIRATION 65	259	350			SEC08-T04S-R16E
AMC 048220	INSPIRATION 66	259	351			SEC08-T04S-R16E
AMC 048221	INSPIRATION 67	259	352			SEC07-T04S-R16E
AMC 048222	INSPIRATION 68	259	353			SEC07-T04S-R16E
AMC 048223	INSPIRATION 69	259	354			SEC07-T04S-R16E
AMC 048224	INSPIRATION 70	259	355			SEC07-T04S-R16E
AMC 048225	INSPIRATION 71	259	356			SEC07-T04S-R16E
AMC 048226	INSPIRATION 72	259	357			SEC17-T04S-R16E
AMC 048227	INSPIRATION 73	259	358			SEC17-T04S-R16E
AMC 048228	INSPIRATION 74	259	359			SEC17-T04S-R16E
AMC 048229	INSPIRATION 75	259	360			SEC17-T04S-R16E
AMC 048230	INSPIRATION 76	259	361			SEC17-T04S-R16E
AMC 048231	INSPIRATION 77	259	362			SEC17-T04S-R16E
AMC 048232	INSPIRATION 78	259	363			SEC17-T04S-R16E
AMC 048233	INSPIRATION 79	259	364			SEC17-T04S-R16E
AMC 048234	INSPIRATION 80	259	365			SEC17-T04S-R16E
AMC 048235	INSPIRATION 81	259	366			SEC17-T04S-R16E
AMC 048236	INSPIRATION 82	259	367			SEC17-T04S-R16E
AMC 048237	INSPIRATION 83	259	368			SEC18-T04S-R16E
AMC 048238	INSPIRATION 84	259	369			SEC18-T04S-R16E
AMC 048239	INSPIRATION 85	259	370			SEC18-T04S-R16E
AMC 048240	INSPIRATION 86	259	371			SEC18-T04S-R16E
AMC 048241	INSPIRATION 87	259	372			SEC19-T04S-R16E
AMC 048242	INSPIRATION 88	259	373			SEC24-T04S-R15E
AMC 048243	INSPIRATION 89	259	374			SEC19-T04S-R16E
AMC 048244	INSPIRATION 90	259	375			SEC24-T04S-R15E
AMC 048245	INSPIRATION 91	259	376			SEC28-T04S-R16E
AMC 048246	INSPIRATION 92	259	376			SEC28-T04S-R16E
AMC 048247	INSPIRATION 93	259	377			SEC28-T04S-R16E
AMC 048248	INSPIRATION 94	259	378			SEC28-T04S-R16E
AMC 048249	INSPIRATION 95	259	379			SEC28-T04S-R16E
AMC 048250	INSPIRATION 96	259	380			SEC28-T04S-R16E
AMC 048251	INSPIRATION 97	259	381			SEC28-T04S-R16E
AMC 048252	INSPIRATION 98	259	382			SEC28-T04S-R16E
AMC 048253	INSPIRATION 99	259	383			SEC28-T04S-R16E
AMC 048254	INSPIRATION 100	259	384			SEC28-T04S-R16E
AMC 048255	INSPIRATION 101	259	385			SEC29-T04S-R16E
AMC 048256	INSPIRATION 102	259	386			SEC29-T04S-R16E
		259	387			SEC29-T04S-R16E

PHOENIX, ARIZONA

ENTERED INTO COMPUTER

AUG 12 2008 JB

2008 AUG - 5 P 3: 53

Page: 5 of 10

RECEIVED B.L.M. AZ STATE OFFICE

AMC 48023

EXHIBIT A

County: Gila

State: AZ

BLM Serial#	Claim Name	Original Recording		Amended Recording		Location
		Recording #	Page #	Recording #	Page #	
AMC 048257	INSPIRATION 107	292	523			SEC18-T04S-R16E
AMC 048258	INSPIRATION 108	292	524			SEC18-T04S-R16E
AMC 048259	INSPIRATION 109	292	525			SEC18-T04S-R16E
AMC 048260	INSPIRATION 110	315	657			SEC18-T04S-R16E
AMC 048261	INSPIRATION 111	315	658			SEC18-T04S-R16E
AMC 048262	INSPIRATION 112	315	659			SEC18-T04S-R16E
AMC 048263	INSPIRATION 113	316	132			SEC19-T04S-R16E
AMC 048264	INSPIRATION 56A	292	522			SEC17-T04S-R16E
AMC 048265	WALLDUCE	181	126			SEC19-T04S-R16E
AMC 048266	FRACTION NO. 1	192	146	192	285	SEC20-T04S-R16E
AMC 048328	H.A.	48	180			SEC20-T04S-R16E
AMC 048329	LITTLE EMMA	48	180			SEC23-T04S-R15E
AMC 048330	PEDRO	48	181			SEC23-T04S-R15E
AMC 048331	PLUG	48	181			SEC23-T04S-R15E
AMC 048332	TICKET CHOPPER	48	181			SEC24-T04S-R15E
AMC 048333	UNCLE DAN	48	182			SEC25-T04S-R15E
AMC 048334	ATLAS	48	193			SEC23-T04S-R15E
AMC 048335	ATLAS NO. 1	48	193			SEC23-T04S-R15E
AMC 048336	ATLAS NO. 2	48	193			SEC23-T04S-R15E
AMC 048337	BLAINE	48	194			SEC23-T04S-R15E
AMC 048338	CALUMET	48	194			SEC25-T04S-R15E
AMC 048339	COBRE HIERRO	48	194			SEC25-T04S-R15E
AMC 048340	CUPRITE	48	195			SEC26-T04S-R15E
AMC 048341	EMERALD	48	195			SEC23-T04S-R15E
AMC 048342	GOV. CURTIN	48	195			SEC27-T04S-R15E
AMC 048343	LORRAINE	48	196			SEC26-T04S-R15E
AMC 048344	LOGAN	48	196			SEC23-T04S-R15E
AMC 048345	O'CARROL	48	196			SEC23-T04S-R15E
AMC 048346	OLD HAYSEED	48	197			SEC26-T04S-R15E
AMC 048347	OXIDE	48	197			SEC23-T04S-R15E
AMC 048348	MARYLAND	48	197			SEC25-T04S-R15E
AMC 048349	MISSOURI	48	198			SEC26-T04S-R15E
AMC 048350	RIDGE	48	198			SEC25-T04S-R15E
AMC 048351	RINGTAIL SNORTER	48	198			SEC24-T04S-R15E
AMC 048352	WAHOLOTE	48	199			SEC22-T04S-R15E
AMC 048353	WHISTLER	48	199			SEC25-T04S-R15E
AMC 048354	DISPATCHER	48	209			SEC23-T04S-R15E
AMC 048355	COBRE RICO	48	23	48	215	SEC25-T04S-R15E
AMC 048356	RIGHT ANGLE	48	28			SEC24-T04S-R15E
AMC 048357	BLUE BIRD	48	22	42	138	SEC25-T04S-R15E
AMC 048358	LOUIS	49	23			SEC23-T04S-R15E
AMC 048359	FRONTIER	49	23			SEC23-T04S-R15E
						SEC24-T04S-R15E

PHOENIX, ARIZONA

2008 AUG -5 P 3: 53

ENTERED INTO COMPUTER
AUG 12 2008

RECEIVED
B.L.M. AZ STATE OFFICE

Amc 48023
Amc 294310

EXHIBIT A

County: Gila

State: AZ

BLM Serial #	Claim Name	Original Recording		Amended Recording		Location
		Recording #	Page #	Recording #	Page #	
AMC 048360	ANGLES WHISPER	49	22			SEC25-T04S-R15E
AMC 048361	SPION KOP	49	22			SEC25-T04S-R15E
AMC 048362	IRON	49	22			SEC24-T04S-R15E
AMC 048363	TORNADO	49	15			SEC26-T04S-R15E
AMC 048364	BISCUIT	49	15			SEC26-T04S-R15E
AMC 048365	SLEEPING BEAUTY	49	15			SEC26-T04S-R15E
AMC 048366	WILD WEST	49	14			SEC26-T04S-R15E
AMC 048367	MID WEST	49	14			SEC26-T04S-R15E
AMC 048368	WAY UP	48	29	42	144	SEC24-T04S-R15E
AMC 048369	STEMWINDER	48	29	42	143	SEC24-T04S-R15E
AMC 048370	QUARTZITE	48	27	42	142	SEC23-T04S-R15E
AMC 048371	PIRATE	48	27	386	770	SEC26-T04S-R15E
AMC 048372	JUNCTION	48	24	42	140	SEC23-T04S-R15E
AMC 048373	GRAND VIEW	48	24	42	139	SEC26-T04S-R15E
AMC 048374	COLORADO	49	23			SEC24-T04S-R15E
AMC 048375	NATIONAL	49	24			SEC24-T04S-R15E
AMC 048376	BANK	49	24			SEC24-T04S-R15E
AMC 048377	PALO CHRISTIE	49	24			SEC24-T04S-R15E
AMC 048378	CEURO	49	25			SEC24-T04S-R15E
AMC 048379	ALASKA	49	25			SEC24-T04S-R15E
AMC 048380	LU LU	49	25			SEC23-T04S-R15E
AMC 048381	FRATION	49	26			SEC25-T04S-R15E
AMC 048382	POLECAT	49	26			SEC24-T04S-R15E
AMC 048383	PALMETTO	49	26			SEC24-T04S-R15E
AMC 048384	OUT-LOOK	49	28			SEC23-T04S-R15E
AMC 048385	CRACKER	49	29			SEC25-T04S-R15E
AMC 048386	QUAIL	49	29			SEC24-T04S-R15E
AMC 048387	SAMPLE	49	29			SEC23-T04S-R15E
AMC 048388	CORAL	49	30			SEC26-T04S-R15E
AMC 048389	VERITAS	49	30			SEC26-T04S-R15E
AMC 048390	HARVARD	49	30			SEC26-T04S-R15E
AMC 048391	FRONTSIDE	49	31			SEC25-T04S-R15E
AMC 048392	RATTLER	119	333			SEC26-T04S-R15E
AMC 048393	RATTLER EXTENSION 1	273	708			SEC26-T04S-R15E
AMC 048394	RATTLER EXTENSION 2	273	709			SEC26-T04S-R15E
AMC 048395	RATTLER EXTENSION 3	273	710			SEC26-T04S-R15E
AMC 048396	RATTLER EXTENSION 4	273	711			SEC27-T04S-R15E
AMC 048397	RATTLER EXTENSION 5	273	712			SEC26-T04S-R15E
AMC 048398	RATTLER EXTENSION 6	273	713			SEC27-T04S-R15E
AMC 048399	RATTLER EXTENSION 7	273	714			SEC26-T04S-R15E
AMC 048400	FRACTION NO. 2	244	24			SEC23-T04S-R15E
AMC 294310	OC - AC 98					SEC26-T04S-R16E

PHOENIX ARIZONA

2008 AUG 5 P 3:53

ENTERED INTO COMPUTER
AUG 12 2008

JB

RECEIVED
B.L.M. AZ STATE OFFICE

AMC 294310
294702
325261

EXHIBIT A

County: Gila

State: AZ

<u>BLM Serial #</u>	<u>Claim Name</u>	<u>Original Recording</u>		<u>Amended Recording</u>		<u>Location</u>
		<u>Recording #</u>	<u>Page #</u>	<u>Recording #</u>	<u>Page #</u>	
AMC 294311	OC - AC 99	763	142			SEC33-T04S-R16E
AMC 294312	OC - AC 100	763	144			SEC33-T04S-R16E
AMC 294313	OC - AC 101	763	146			SEC33-T04S-R16E
AMC 294314	OC - AC 102	763	148			SEC28-T04S-R16E
AMC 294786	CCMC 86	763	869			SEC04-T04S-R16E
AMC 325261	CCMC 129	886	99			SEC05-T04S-R16E
AMC 325263	CCMC 131	886	105			SEC04-T04S-R16E
AMC 325264	CCMC 132	886	108			SEC04-T04S-R16E
AMC 325265	CCMC 133	886	111			SEC04-T04S-R16E
AMC 325266	CCMC 134	886	114			SEC04-T04S-R16E
AMC 325267	CCMC 135	886	117			SEC04-T04S-R16E
AMC 325268	CCMC 136	886	120			SEC04-T04S-R16E
AMC 325269	CCMC 137	886	123			SEC04-T04S-R16E
AMC 325270	CCMC 138	886	126			SEC04-T04S-R16E
AMC 325271	CCMC 139	886	129			SEC04-T04S-R16E
AMC 325272	CCMC 140	886	132			SEC04-T04S-R16E

ENTERED INTO COMPUTER
AUG 12 2008 JB

RECEIVED
B.L.M. AZ STATE OFFICE
2008 AUG -5 P 3:53
PHOENIX, ARIZONA

AMC 480 23
294310

EXHIBIT A

County: Gila and Pinal

State: AZ

BLM Serial #	Claim Name	Original Recording		Amended Recording		Location
		Recording #	Page #	Recording #	Page #	
AMC 048167	BEVERLY NO. 5	46	241 (P)	48	248	SEC21-T04S-R16E
		44	240 (G)	41	208	SEC21-T04S-R16E
AMC 048168	BEVERLY NO. 6	46	244 (P)	48	247	SEC21-T04S-R16E
		44	241 (G)	48	328	SEC21-T04S-R16E
AMC 048267	P.E.F.	200	472 (G)			SEC20-T04S-R16E
		475	189 (P)			SEC20-T04S-R16E
AMC 048268	R.T.F.	200	473 (G)			SEC21-T04S-R16E
		475	188 (P)			SEC21-T04S-R16E
AMC 048269	R.E.F.	200	471 (G)			SEC20-T04S-R16E
		475	190 (P)			SEC20-T04S-R16E
AMC 048271	RIVER	200	470 (G)			SEC20-T04S-R16E
		475	191 (P)			SEC20-T04S-R16E
AMC 048272	RIVER 1	467	544 (P)			SEC20-T04S-R16E
		198	5 (G)			SEC20-T04S-R16E
AMC 048273	RIVER 2	198	6 (G)			SEC20-T04S-R16E
		467	545 (P)			SEC20-T04S-R16E
AMC 048274	RIVER 3	467	546 (P)			SEC21-T04S-R16E
		198	7 (G)			SEC21-T04S-R16E
AMC 048275	RIVER 4	467	547 (P)			SEC21-T04S-R16E
		198	8 (G)			SEC21-T04S-R16E
AMC 048278	PINAL 3	467	548 (P)			SEC21-T04S-R16E
		198	9 (G)			SEC21-T04S-R16E
AMC 048279	PINAL 4	198	10 (G)			SEC21-T04S-R16E
		467	549 (P)			SEC21-T04S-R16E
AMC 048280	PINAL 5	467	550 (P)			SEC21-T04S-R16E
		198	11 (G)			SEC21-T04S-R16E
AMC 048281	PINAL 6	198	12 (G)			SEC21-T04S-R16E
		467	551 (P)			SEC21-T04S-R16E
AMC 048323	G.P.	623	561 (P)			SEC21-T04S-R16E
		299	158 (G)			SEC21-T04S-R16E
AMC 048324	G.P. 2	299	159 (G)			SEC28-T04S-R16E
		623	562 (P)			SEC28-T04S-R16E
AMC 048325	G.P. 3	299	160 (G)			SEC28-T04S-R16E
		623	563 (P)			SEC28-T04S-R16E
AMC 048326	G.P. 4	623	564 (P)			SEC28-T04S-R16E
		299	161 (G)			SEC28-T04S-R16E
AMC 048327	G.P. 5	623	537 (P)			SEC28-T04S-R16E
		299	162 (G)			SEC28-T04S-R16E
AMC 294315	OC - AC 103	763	150 (G)			SEC28-T04S-R16E
		1597	163 (P)			SEC28-T04S-R16E

PHOENIX, ARIZONA

2008 AUG -5 P 3: 52

RECEIVED
B.L.M. AZ STATE OFFICE

ENTERED INTO COMPUTER
AUG 12 2008

AMC 48023

EXHIBIT A

County: Pinal

State: AZ

BLM Serial #	Claim Name
AMC 048270	P.S.F.
AMC 048276	PINAL 1
AMC 048277	PINAL 2
AMC 048301	PINAL 26
AMC 048307	PINAL 32
AMC 048308	PINAL 33
AMC 048309	PINAL 34

Original Recording		Amended Recording		Location
Recording #	Page #	Recording #	Page #	
475	192			SEC21-T04S-R16E
429	513	475	194	SEC21-T04S-R16E
429	514	475	193	SEC21-T04S-R16E
623	552			SEC28-T04S-R16E
623	558			SEC21-T04S-R16E
623	559			SEC21-T04S-R16E
623	560			SEC21-T04S-R16E

Total # Of Claims: 337

ESG
 \$ 42,125.00
 CK 620756
 1754683

ENTERED INTO COMPUTER
 AUG 12 2008 *PB*

RECEIVED
 B.L.M. AZ STATE OFFICE
 2008 AUG -5 P 3: 52
 PHOENIX, ARIZONA

United States Department of the Interior
Bureau of Land Management
 BUSINESS & SUPPORT SVCS DIV
 ONE N CENTRAL AVE SUITE 800
 PHOENIX, AZ 85004 -4427
 Phone: (602) 417-9200

Receipt

No: 1754683

Transaction #: 1812059		ENTERED INTO COMPUTER
Date of Transaction: 08/05/2008		
CUSTOMER:	FREEMPORT-MCMORAN EXPLORATION CORP ONE NORTH CENTRAL PHOENIX, AZ 85004	AUG 12 2008 ✓ 6 VERIFIED

LINE #	QTY	DESCRIPTION	REMARKS	UNIT PRICE	TOTAL
1	1.00	LOCATABLE MINERALS / MINING CLAIMS- NOT NEW-UNADJUD, ONE AUTH NO. ONLY / MINING CLAIM MONEY RECEIVED (455) CASES: AMC48023/\$42125.00	2009 MAINT (337)	- n/a -	42125.00
TOTAL:					\$42,125.00

PAYMENT INFORMATION			
1	AMOUNT:	\$42,125.00	POSTMARKED: N/A
	TYPE:	CHECK	RECEIVED: 08/05/2008
	CHECK NO:	620756	
	NAME:	FREEMPORT-MCMORAN EXPLORATION CORP ONE NORTH CENTRAL PHOENIX AZ 85004	

REMARKS

This receipt was generated by the automated BLM Collections and Billing System and is a paper representation of a portion of the official electronic record contained therein.

LEAD FILE NUMBERS:

Amc 48023

294310

294702

325261

LEAD AMC SERIAL NUMBER	AMC SERIAL NUMBER(S)	NUMBER OF CLAIM(S)
48023	048023 - 048107	85
"	048130 - 048166	37
48023	048169 - 048266	98
"	048328 - 048400	73
294310	294310 - 294314	5
294702	294786	1
325261	325261	1
"	325263 - 325272	10
48023	048167 - 048168	2
"	048267 - 048269	3
"	048271 - 048275	5
"	048278 - 048281	4
"	048323 - 048327	5
294310	294315	1
48023	048270	1
"	048276 - 048277	2
"	048301	1
"	048307 - 048309	3
	Total	<u>337</u>
	Receipt # 1539759	ENTERED INTO COMPUTER AUG 15 2007 PB + VERIFIED
	Rec'd 08/09/2007	
	Amt paid for 337 claims	
		\$42,125 ⁰⁰

Message:

337 ROWS RETRIEVED

CBS Export Results Report

Include Resolved Records

Record Status

- Error Records (E/M/I)
- Accepted Records (A/W)
- "On Hold" Records (H)
- All Records (for s/n or receipt nr)
- Exported, No Results From CBS
- New (not yet exported)

Search Criteria

Enter export Date (mm/dd/yyyy) ALL
 Serial Number match (optional)
 Receipt Nr (optional) 1539759
 Export Nr (exclusive)
 LR2000 User (defaults to login) ALL

Responsible Area (Errors Only)

- User (U,X)
- Programmer (P,X)
- All (U,P,X)

Query

Reset

User Guide

	Resend?	Export Nr	A/D	Serial Nr	Mult	Code	\$ Amount	Remarks	Receipt Nr	LR2000 User	#Msg	Resolved?	OK	Stat	A
1	<input type="checkbox"/>	1327695	A	AMC48023		582	125.00	2008	1539759	P5BROWN		<input type="checkbox"/>			

August 7, 2007

RECEIVED
B.L.M. AZ STATE OFFICE

After recording, return to:
Phelps Dodge Exploration Corporation
Attn: D. Stillwell
1 North Central Avenue
Phoenix, AZ 85004

2007 AUG -9 A 10: 33

PHOENIX, ARIZONA

Bureau of Land Management
Department of the Interior
222 N. Central Avenue
Phoenix, AZ 85004

2007

**NOTICE OF INTENT TO HOLD MINING CLAIMS AND PAYMENT OF BLM
MAINTENANCE FEE**

Re: Payment of Annual Claim Maintenance Fee

Dear Sir or Madam:

This will serve as notice that Phelps Dodge Miami, Inc., who acquired the claims on Exhibit A from Inspiration Consolidated Copper Company, whose address for purposes of this filing is Land and Water Department, One North Central Ave., 17th Floor, Phoenix, Arizona 85004, intends to hold the mining claims and/or mill sites described on Exhibit A attached hereto for the assessment year ending at 12 o'clock, noon, on September 1, 2008 by payment of the annual maintenance fee of \$125 per claim or site. Payment of such amount is made herewith for such assessment year for each of the claims and sites, the name, and BLM serial number with the book and page or index number of recording of the location notice in the official records of Gila and Pinal Counties, Arizona, of which, is set forth on Exhibit A attached hereto and by this reference incorporated herein.

Donald A. Stillwell
Donald A. Stillwell for
Phelps Dodge Miami, Inc.

State of Arizona)
) ss.
County of Maricopa)

The foregoing instrument was acknowledged before me on Aug. 8, 2007, by Donald A. Stillwell, on behalf of Phelps Dodge Miami, Inc.

(Seal)



Leslie Nielsen
Notary Public
My commission expires: 9-30-08

RECEIVED
B.L.M. AZ STATE OFFICE

EXHIBIT A

2007 AUG -9 A 10: 33

County: Gila

State: AZ

BLM Serial #

Claim Name

Original Recording

Amended Recording # PHOENIX, ARIZONA

Recording # Page #

Recording # Page # Location

AMC 048023	TAILING MILL SITE NO. 1	290	396		SEC17-T04S-R16E
AMC 048024	TAILING MILL SITE NO. 2	290	397		SEC17-T04S-R16E
AMC 048025	TAILING MILL SITE NO. 3	290	398		SEC17-T04S-R16E
AMC 048026	TAILING MILL SITE NO. 4	290	399		SEC17-T04S-R16E
AMC 048027	TAILING MILL SITE NO. 5	290	400		SEC17-T04S-R16E
AMC 048028	TAILING MILL SITE NO. 6	290	401		SEC17-T04S-R16E
AMC 048029	TAILING MILL SITE NO. 7	290	402		SEC16-T04S-R16E
AMC 048030	TAILING MILL SITE NO. 8	290	403		SEC17-T04S-R16E
AMC 048031	TAILING MILL SITE NO. 9	290	404		SEC17-T04S-R16E
AMC 048032	TAILING MILL SITE NO. 10	290	405		SEC17-T04S-R16E
AMC 048033	TAILING MILL SITE NO. 11	290	406		SEC17-T04S-R16E
AMC 048034	TAILING MILL SITE NO. 12	290	407		SEC17-T04S-R16E
AMC 048035	TAILING MILL SITE NO. 13	290	408		SEC17-T04S-R16E
AMC 048036	TAILING MILL SITE NO. 14	290	409		SEC17-T04S-R16E
AMC 048037	TAILING MILL SITE NO. 15	290	410		SEC17-T04S-R16E
AMC 048038	TAILING MILL SITE NO. 16	290	411		SEC17-T04S-R16E
AMC 048039	TAILING MILL SITE NO. 17	290	412		SEC17-T04S-R16E
AMC 048040	TAILING MILL SITE NO. 18	290	413		SEC17-T04S-R16E
AMC 048041	TAILING MILL SITE NO. 19	290	414		SEC17-T04S-R16E
AMC 048042	TAILING MILL SITE NO. 20	290	415		SEC17-T04S-R16E
AMC 048043	TAILING MILL SITE NO. 21	290	416		SEC17-T04S-R16E
AMC 048044	TAILING MILL SITE NO. 22	290	417		SEC17-T04S-R16E
AMC 048045	TAILING MILL SITE NO. 23	290	418		SEC17-T04S-R16E
AMC 048046	TAILING MILL SITE NO. 24	290	419		SEC17-T04S-R16E
AMC 048047	TAILING MILL SITE NO. 25	290	420		SEC17-T04S-R16E
AMC 048048	TAILING MILL SITE NO. 26	290	421		SEC17-T04S-R16E
AMC 048049	TAILING MILL SITE NO. 27	290	422		SEC17-T04S-R16E
AMC 048050	TAILING MILL SITE NO. 28	290	423		SEC17-T04S-R16E
AMC 048051	TAILING MILL SITE NO. 29	290	424		SEC17-T04S-R16E
AMC 048052	TAILING MILL SITE NO. 30	290	425		SEC17-T04S-R16E
AMC 048053	TAILING MILL SITE NO. 31	290	426		SEC17-T04S-R16E
AMC 048054	TAILING MILL SITE NO. 32	290	427		SEC17-T04S-R16E
AMC 048055	TAILING MILL SITE NO. 33	290	428		SEC17-T04S-R16E
AMC 048056	TAILING MILL SITE NO. 34	290	429		SEC17-T04S-R16E
AMC 048057	TAILING MILL SITE NO. 35	290	430		SEC17-T04S-R16E
AMC 048058	TAILING MILL SITE NO. 36	290	431		SEC17-T04S-R16E
AMC 048059	TAILING MILL SITE NO. 37	290	432		SEC17-T04S-R16E
AMC 048060	TAILING MILL SITE NO. 38	290	433		SEC17-T04S-R16E
AMC 048061	TAILING MILL SITE NO. 39	290	434		SEC17-T04S-R16E
AMC 048062	TAILING MILL SITE NO. 40	290	435		SEC17-T04S-R16E
AMC 048063	TAILING MILL SITE NO. 41	290	436		SEC17-T04S-R16E
AMC 048064	TAILING MILL SITE NO. 42	336	871		SEC17-T04S-R16E

Date: 8/7/2007

Page: 1 of 10

777 6 1

EXHIBIT A

RECEIVED
B.L.M. AZ STATE OFFICE

2007 AUG -9 A 10: 33

County: Gila

State: AZ

BLM Serial#	Claim Name	Original Recording		Amended Recording		Location
		Recording #	Page #	Recording #	Page #	
AMC 048065	XMAS 1	314	955			PHOENIX, ARIZONA SEC29-T04S-R16E
AMC 048066	XMAS 2	314	956			SEC29-T04S-R16E
AMC 048067	XMAS 3	314	957			SEC29-T04S-R16E
AMC 048068	XMAS 4	314	958			SEC29-T04S-R16E
AMC 048069	XMAS 5	314	959			SEC29-T04S-R16E
AMC 048070	XMAS 6	314	960			SEC29-T04S-R16E
AMC 048071	XMAS 7	314	961			SEC29-T04S-R16E
AMC 048072	XMAS 8	314	962			SEC29-T04S-R16E
AMC 048073	XMAS 9	314	963			SEC29-T04S-R16E
AMC 048074	XMAS 10	314	964			SEC29-T04S-R16E
AMC 048075	XMAS 11	314	965			SEC29-T04S-R16E
AMC 048076	XMAS 12	314	966			SEC29-T04S-R16E
AMC 048077	XMAS 14	314	967			SEC29-T04S-R16E
AMC 048078	XMAS 15	314	968			SEC29-T04S-R16E
AMC 048079	XMAS 16	314	969			SEC29-T04S-R16E
AMC 048080	XMAS 17	314	970			SEC29-T04S-R16E
AMC 048081	XMAS 18	314	971			SEC29-T04S-R16E
AMC 048082	XMAS 19	314	972			SEC29-T04S-R16E
AMC 048083	XMAS 20	314	973			SEC29-T04S-R16E
AMC 048084	XMAS 21	314	974			SEC29-T04S-R16E
AMC 048085	XMAS 22	314	975			SEC29-T04S-R16E
AMC 048086	XMAS 23	314	976			SEC29-T04S-R16E
AMC 048087	XMAS 24	314	977			SEC29-T04S-R16E
AMC 048088	XMAS 25	314	978			SEC29-T04S-R16E
AMC 048089	XMAS 26	314	979			SEC29-T04S-R16E
AMC 048090	XMAS 27	314	980			SEC29-T04S-R16E
AMC 048091	XMAS 28	314	981			SEC29-T04S-R16E
AMC 048092	XMAS 29	314	982			SEC29-T04S-R16E
AMC 048093	XMAS 30	314	983			SEC29-T04S-R16E
AMC 048094	XMAS 31	314	984			SEC29-T04S-R16E
AMC 048095	XMAS 32	314	985			SEC29-T04S-R16E
AMC 048096	XMAS 33	314	986			SEC29-T04S-R16E
AMC 048097	XMAS 34	314	987			SEC29-T04S-R16E
AMC 048098	XMAS 35	314	988			SEC29-T04S-R16E
AMC 048099	XMAS 36	314	989			SEC29-T04S-R16E
AMC 048100	XMAS 38	314	990			SEC29-T04S-R16E
AMC 048101	XMAS 39	314	991			SEC29-T04S-R16E
AMC 048102	XMAS 40	314	992			SEC29-T04S-R16E
AMC 048103	XMAS 41	314	993			SEC29-T04S-R16E
AMC 048104	XMAS 42	314	994			SEC29-T04S-R16E
AMC 048105	XMAS 43	314	995			SEC29-T04S-R16E
AMC 048106	XMAS 44	314	996			SEC29-T04S-R16E

Date: 8/7/2007

1/2

EXHIBIT A

2007 AUG -9 A 10: 33

County: Gila

State: AZ

PHOENIX, ARIZONA

<u>BLM Serial #</u>	<u>Claim Name</u>	<u>Original Recording</u>		<u>Amended Recording</u>		<u>Location</u>
		<u>Recording #</u>	<u>Page #</u>	<u>Recording #</u>	<u>Page #</u>	
AMC 048107	XMAS 45	314	997			SEC29-T04S-R16E
AMC 048130	TITANIUM 1	63	435			SEC17-T04S-R16E
AMC 048131	TITANIUM 2	63	436			SEC17-T04S-R16E
AMC 048132	TITANIUM 3	63	437			SEC17-T04S-R16E
AMC 048133	SQUAW PEAK NO. 2	8	440			SEC30-T04S-R16E
AMC 048134	MISSCAL	8	439	14	354	SEC30-T04S-R16E
AMC 048135	RIM	8	438			SEC30-T04S-R16E
AMC 048136	RIM NO. 2	8	439			SEC30-T04S-R16E
AMC 048137	LAST CHANCE	14	82			SEC25-T04S-R15E
AMC 048138	J.C.	14	84			SEC25-T04S-R15E
AMC 048139	S.P.	14	83			SEC25-T04S-R15E
AMC 048140	SEEDER	8	35			SEC25-T04S-R15E
AMC 048141	SEEDER NO. 2	8	439			SEC25-T04S-R15E
AMC 048142	WHITE MOUNTAIN MINE	8	32			SEC25-T04S-R15E
AMC 048143	HAPPY HOOLIGAN	8	31	14	353	SEC25-T04S-R15E
AMC 048144	FAIR VIEW	13	628	14	352	SEC25-T04S-R15E
AMC 048145	SHAMROCK	8	467			SEC25-T04S-R15E
AMC 048146	CATHRINE	14	393			SEC25-T04S-R15E
AMC 048147	FRACTION	14	392			SEC25-T04S-R15E
AMC 048148	BLUFF	8	42	41	219	SEC20-T04S-R16E
AMC 048149	PACKARD NO. 1	16	515	41	220	SEC20-T04S-R16E
AMC 048150	PACKARD NO. 2	240	231			SEC20-T04S-R16E
AMC 048151	WEDGE	8	47	48	328	SEC20-T04S-R16E
AMC 048152	WALLACE	8	231	41	219	SEC20-T04S-R16E
AMC 048153	CHRISTMAS NO. 1	40	575	322	514	SEC20-T04S-R16E
AMC 048154	CHRISTMAS NO. 3	40	577	41	211	SEC20-T04S-R16E
AMC 048155	CHRISTMAS NO. 4	40	578	250	474	SEC20-T04S-R16E
AMC 048156	BYRD	43	391	41	209	SEC29-T04S-R16E
AMC 048157	LINDBERGH	43	392	41	215	SEC29-T04S-R16E
AMC 048158	FINESSE	43	459	41	212	SEC29-T04S-R16E
AMC 048159	TONTO	43	460	41	216	SEC28-T04S-R16E
AMC 048160	FLAMINGO	43	461	41	213	SEC29-T04S-R16E
AMC 048161	HOT SHOT	43	462	41	215	SEC29-T04S-R16E
AMC 048162	BLACK HAWK	16	559	41	218	SEC29-T04S-R16E
AMC 048163	BEVERLY NO. 1	44	117	41	205	SEC28-T04S-R16E
AMC 048164	BEVERLY NO. 2	44	118	41	206	SEC28-T04S-R16E
AMC 048165	BEVERLY NO. 3	44	119	41	207	SEC29-T04S-R16E
AMC 048166	BEVERLY NO. 4	240	232			SEC20-T04S-R16E
AMC 048169	O'BRIEN NO. 1	239	189			SEC29-T04S-R16E
AMC 048170	O'BRIEN NO. 2	49	547			SEC29-T04S-R16E
AMC 048171	O'BRIEN NO. 3	49	548			SEC29-T04S-R16E
AMC 048172	O'BRIEN NO. 4	49	548			SEC29-T04S-R16E

EXHIBIT A

2007 AUG -9 A 10:33

County: Gila

State: AZ

PHOENIX, ARIZONA

<u>BLM Serial #</u>	<u>Claim Name</u>	<u>Original Recording</u>		<u>Amended Recording</u>		<u>Location</u>
		<u>Recording #</u>	<u>Page #</u>	<u>Recording #</u>	<u>Page #</u>	
AMC 048173	O'BRIEN NO. 5	49	549			SEC29-T04S-R16E
AMC 048174	O'BRIEN NO. 6	240	233			SEC28-T04S-R16E
AMC 048175	BALLARD	43	469	41	205	SEC28-T04S-R16E
AMC 048176	HIGH BALL	43	468	41	214	SEC28-T04S-R16E
AMC 048177	SPOTTED PUP	43	465	41	216	SEC28-T04S-R16E
AMC 048178	FLAPPER	43	495	41	214	SEC29-T04S-R16E
AMC 048179	COQUETTE	43	494	41	212	SEC29-T04S-R16E
AMC 048180	LIME	42	243			SEC19-T04S-R16E
AMC 048181	CHRISTMAS 5	29	198			SEC31-T04S-R16E
AMC 048182	CHRISTMAS 6	29	199			SEC29-T04S-R16E
AMC 048183	CHRISTMAS 7	29	200			SEC29-T04S-R16E
AMC 048184	CHRISTMAS 8	29	201			SEC29-T04S-R16E
AMC 048185	CHRISTMAS 9	29	202			SEC30-T04S-R16E
AMC 048186	CHRISTMAS 10	29	203			SEC30-T04S-R16E
AMC 048187	CHRISTMAS 11	29	204			SEC29-T04S-R16E
AMC 048188	CHRISTMAS 12	29	205			SEC29-T04S-R16E
AMC 048189	CHRISTMAS 13	29	206			SEC30-T04S-R16E
AMC 048190	CHRISTMAS 14	29	207			SEC30-T04S-R16E
AMC 048191	CHRISTMAS 15	29	208			SEC29-T04S-R16E
AMC 048192	CHRISTMAS 16	29	209			SEC29-T04S-R16E
AMC 048193	CHRISTMAS 17	29	210			SEC31-T04S-R16E
AMC 048194	CHRISTMAS 18	29	211			SEC30-T04S-R16E
AMC 048195	CHRISTMAS 19	29	212			SEC29-T04S-R16E
AMC 048196	CHRISTMAS 20	29	213			SEC29-T04S-R16E
AMC 048197	CHRISTMAS 22	215	164			SEC30-T04S-R16E
AMC 048198	CHRISTMAS 23	215	165			SEC30-T04S-R16E
AMC 048199	CHRISTMAS 24	215	166			SEC31-T04S-R16E
AMC 048200	CHRISTMAS 25	215	167			SEC31-T04S-R16E
AMC 048201	INSPIRATION 1	25	438	181	120	SEC20-T04S-R16E
AMC 048202	INSPIRATION 4	24	187			SEC20-T04S-R16E
AMC 048203	INSPIRATION 5	24	188			SEC20-T04S-R16E
AMC 048204	INSPIRATION 45	59	122			SEC17-T04S-R16E
AMC 048205	INSPIRATION 47	182	578	238	256	SEC20-T04S-R16E
AMC 048206	INSPIRATION 48	182	579			SEC20-T04S-R16E
AMC 048207	INSPIRATION 49	182	580			SEC20-T04S-R16E
AMC 048208	INSPIRATION 50	182	581			SEC20-T04S-R16E
AMC 048209	INSPIRATION 51	182	582			SEC20-T04S-R16E
AMC 048210	INSPIRATION 56	217	279			SEC19-T04S-R16E
AMC 048211	INSPIRATION 57	217	280			SEC19-T04S-R16E
AMC 048212	INSPIRATION 58	230	75			SEC20-T04S-R16E
AMC 048213	INSPIRATION 59	230	76			SEC20-T04S-R16E
AMC 048214	INSPIRATION 60	259	345			SEC08-T04S-R16E

Date: 8/7/2007

42

EXHIBIT A

2007 AUG -9 A 10: 34

County: Gila

State: AZ

<u>BLM Serial #</u>	<u>Claim Name</u>	<u>Original Recording</u>		<u>Amended Recording</u>		<u>Location</u>
		<u>Recording #</u>	<u>Page #</u>	<u>Recording #</u>	<u>Page #</u>	
AMC 048215	INSPIRATION 61	259	346			SEC08-T04S-R16E
AMC 048216	INSPIRATION 62	259	347			SEC08-T04S-R16E
AMC 048217	INSPIRATION 63	259	348			SEC08-T04S-R16E
AMC 048218	INSPIRATION 64	259	349			SEC08-T04S-R16E
AMC 048219	INSPIRATION 65	259	350			SEC08-T04S-R16E
AMC 048220	INSPIRATION 66	259	351			SEC07-T04S-R16E
AMC 048221	INSPIRATION 67	259	352			SEC07-T04S-R16E
AMC 048222	INSPIRATION 68	259	353			SEC07-T04S-R16E
AMC 048223	INSPIRATION 69	259	354			SEC07-T04S-R16E
AMC 048224	INSPIRATION 70	259	355			SEC07-T04S-R16E
AMC 048225	INSPIRATION 71	259	356			SEC17-T04S-R16E
AMC 048226	INSPIRATION 72	259	357			SEC17-T04S-R16E
AMC 048227	INSPIRATION 73	259	358			SEC17-T04S-R16E
AMC 048228	INSPIRATION 74	259	359			SEC17-T04S-R16E
AMC 048229	INSPIRATION 75	259	360			SEC17-T04S-R16E
AMC 048230	INSPIRATION 76	259	361			SEC17-T04S-R16E
AMC 048231	INSPIRATION 77	259	362			SEC17-T04S-R16E
AMC 048232	INSPIRATION 78	259	363			SEC17-T04S-R16E
AMC 048233	INSPIRATION 79	259	364			SEC17-T04S-R16E
AMC 048234	INSPIRATION 80	259	365			SEC17-T04S-R16E
AMC 048235	INSPIRATION 81	259	366			SEC17-T04S-R16E
AMC 048236	INSPIRATION 82	259	367			SEC18-T04S-R16E
AMC 048237	INSPIRATION 83	259	368			SEC18-T04S-R16E
AMC 048238	INSPIRATION 84	259	369			SEC18-T04S-R16E
AMC 048239	INSPIRATION 85	259	370			SEC18-T04S-R16E
AMC 048240	INSPIRATION 86	259	371			SEC19-T04S-R16E
AMC 048241	INSPIRATION 87	259	372			SEC24-T04S-R15E
AMC 048242	INSPIRATION 88	259	373			SEC19-T04S-R16E
AMC 048243	INSPIRATION 89	259	374			SEC24-T04S-R15E
AMC 048244	INSPIRATION 90	259	375			SEC28-T04S-R16E
AMC 048245	INSPIRATION 91	259	376			SEC28-T04S-R16E
AMC 048246	INSPIRATION 92	259	377			SEC28-T04S-R16E
AMC 048247	INSPIRATION 93	259	378			SEC28-T04S-R16E
AMC 048248	INSPIRATION 94	259	379			SEC28-T04S-R16E
AMC 048249	INSPIRATION 95	259	380			SEC28-T04S-R16E
AMC 048250	INSPIRATION 96	259	381			SEC28-T04S-R16E
AMC 048251	INSPIRATION 97	259	382			SEC28-T04S-R16E
AMC 048252	INSPIRATION 98	259	383			SEC28-T04S-R16E
AMC 048253	INSPIRATION 103	259	384			SEC29-T04S-R16E
AMC 048254	INSPIRATION 104	259	385			SEC29-T04S-R16E
AMC 048255	INSPIRATION 105	259	386			SEC29-T04S-R16E
AMC 048256	INSPIRATION 106	259	387			SEC29-T04S-R16E

PHOENIX, ARIZONA

EXHIBIT A

2007 AUG -9 A 10: 34

County: Gila

State: AZ

<u>BLM Serial #</u>	<u>Claim Name</u>	<u>Original Recording</u>		<u>Amended Recording</u>		<u>Location</u>
		<u>Recording #</u>	<u>Page #</u>	<u>Recording #</u>	<u>Page #</u>	
AMC 048257	INSPIRATION 107	292	523			SEC18-T04S-R16E
AMC 048258	INSPIRATION 108	292	524			SEC18-T04S-R16E
AMC 048259	INSPIRATION 109	292	525			SEC18-T04S-R16E
AMC 048260	INSPIRATION 110	315	657			SEC18-T04S-R16E
AMC 048261	INSPIRATION 111	315	658			SEC18-T04S-R16E
AMC 048262	INSPIRATION 112	315	659			SEC19-T04S-R16E
AMC 048263	INSPIRATION 113	316	132			SEC17-T04S-R16E
AMC 048264	INSPIRATION 56A	292	522			SEC19-T04S-R16E
AMC 048265	WALLDUCE	181	126			SEC20-T04S-R16E
AMC 048266	FRACTION NO. 1	192	146	192	285	SEC20-T04S-R16E
AMC 048328	H.A.	48	180			SEC23-T04S-R15E
AMC 048329	LITTLE EMMA	48	180			SEC23-T04S-R15E
AMC 048330	PEDRO	48	181			SEC23-T04S-R15E
AMC 048331	PLUG	48	181			SEC24-T04S-R15E
AMC 048332	TICKET CHOPPER	48	181			SEC25-T04S-R15E
AMC 048333	UNCLE DAN	48	182			SEC23-T04S-R15E
AMC 048334	ATLAS	48	193			SEC23-T04S-R15E
AMC 048335	ATLAS NO. 1	48	193			SEC23-T04S-R15E
AMC 048336	ATLAS NO. 2	48	193			SEC23-T04S-R15E
AMC 048337	BLAINE	48	194			SEC25-T04S-R15E
AMC 048338	CALUMET	48	194			SEC25-T04S-R15E
AMC 048339	COBRE HIERRO	48	194			SEC26-T04S-R15E
AMC 048340	CUPRITE	48	195			SEC23-T04S-R15E
AMC 048341	EMERALD	48	195			SEC27-T04S-R15E
AMC 048342	GOV. CURTIN	48	195			SEC26-T04S-R15E
AMC 048343	LORRAINE	48	196			SEC23-T04S-R15E
AMC 048344	LOGAN	48	196			SEC23-T04S-R15E
AMC 048345	O'CARROL	48	196			SEC26-T04S-R15E
AMC 048346	OLD HAYSEED	48	197			SEC23-T04S-R15E
AMC 048347	OXIDE	48	197			SEC25-T04S-R15E
AMC 048348	MARYLAND	48	197			SEC26-T04S-R15E
AMC 048349	MISSOURI	48	198			SEC25-T04S-R15E
AMC 048350	RIDGE	48	198			SEC24-T04S-R15E
AMC 048351	RINGTAIL SNORTER	48	198			SEC22-T04S-R15E
AMC 048352	WAHOLOTE	48	199			SEC25-T04S-R15E
AMC 048353	WHISTLER	48	199			SEC23-T04S-R15E
AMC 048354	DISPATCHER	48	209			SEC25-T04S-R15E
AMC 048355	COBRE RICO	48	23	48	215	SEC24-T04S-R15E
AMC 048356	RIGHT ANGLE	48	28			SEC25-T04S-R15E
AMC 048357	BLUE BIRD	48	22	42	138	SEC23-T04S-R15E
AMC 048358	LOUIS	49	23			SEC23-T04S-R15E
AMC 048359	FRONTIER	49	23			SEC24-T04S-R15E

Date: 8/7/2007

EXHIBIT A

2007 AUG -9 A 10: 34

County: Gila

State: AZ

<u>BLM Serial #</u>	<u>Claim Name</u>	<u>Original Recording</u>		<u>Amended Recording</u>		<u>Location</u>
		<u>Recording #</u>	<u>Page #</u>	<u>Recording #</u>	<u>Page #</u>	
AMC 048360	ANGLES WHISPER	49	22			SEC25-T04S-R15E
AMC 048361	SPION KOP	49	22			SEC25-T04S-R15E
AMC 048362	IRON	49	22			SEC24-T04S-R15E
AMC 048363	TORNADO	49	15			SEC26-T04S-R15E
AMC 048364	BISCUIT	49	15			SEC26-T04S-R15E
AMC 048365	SLEEPING BEAUTY	49	15			SEC26-T04S-R15E
AMC 048366	WILD WEST	49	14			SEC26-T04S-R15E
AMC 048367	MID WEST	49	14			SEC26-T04S-R15E
AMC 048368	WAY UP	48	29	42	144	SEC24-T04S-R15E
AMC 048369	STEMWINDER	48	29	42	143	SEC24-T04S-R15E
AMC 048370	QUARTZITE	48	27	42	142	SEC23-T04S-R15E
AMC 048371	PIRATE	48	27	386	770	SEC26-T04S-R15E
AMC 048372	JUNCTION	48	24	42	140	SEC23-T04S-R15E
AMC 048373	GRAND VIEW	48	24	42	139	SEC26-T04S-R15E
AMC 048374	COLORADO	49	23			SEC24-T04S-R15E
AMC 048375	NATIONAL	49	24			SEC24-T04S-R15E
AMC 048376	BANK	49	24			SEC24-T04S-R15E
AMC 048377	PALO CHRISTIE	49	24			SEC24-T04S-R15E
AMC 048378	CEDRO	49	25			SEC24-T04S-R15E
AMC 048379	ALASKA	49	25			SEC24-T04S-R15E
AMC 048380	LU LU	49	25			SEC23-T04S-R15E
AMC 048381	FRATION	49	26			SEC25-T04S-R15E
AMC 048382	POLECAT	49	26			SEC24-T04S-R15E
AMC 048383	PALMETTO	49	26			SEC24-T04S-R15E
AMC 048384	OUT-LOOK	49	28			SEC23-T04S-R15E
AMC 048385	CRACKER	49	29			SEC25-T04S-R15E
AMC 048386	QUAIL	49	29			SEC24-T04S-R15E
AMC 048387	SAMPLE	49	29			SEC23-T04S-R15E
AMC 048388	CORAL	49	30			SEC26-T04S-R15E
AMC 048389	VERITAS	49	30			SEC26-T04S-R15E
AMC 048390	HARVARD	49	30			SEC26-T04S-R15E
AMC 048391	FRONTSIDE	49	31			SEC25-T04S-R15E
AMC 048392	RATTLER	119	333			SEC26-T04S-R15E
AMC 048393	RATTLER EXTENSION 1	273	708			SEC26-T04S-R15E
AMC 048394	RATTLER EXTENSION 2	273	709			SEC26-T04S-R15E
AMC 048395	RATTLER EXTENSION 3	273	710			SEC26-T04S-R15E
AMC 048396	RATTLER EXTENSION 4	273	711			SEC27-T04S-R15E
AMC 048397	RATTLER EXTENSION 5	273	712			SEC26-T04S-R15E
AMC 048398	RATTLER EXTENSION 6	273	713			SEC27-T04S-R15E
AMC 048399	RATTLER EXTENSION 7	273	714			SEC26-T04S-R15E
AMC 048400	FRACTION NO. 2	244	24			SEC23-T04S-R15E
AMC 294310	OC - AC 98	763	140			SEC28-T04S-R16E

PHOENIX, ARIZONA

RECEIVED
B.L.M. AZ STATE OFFICE

EXHIBIT A

2007 AUG -9 A 10: 34

County: Gila

State: AZ

<u>BLM Serial #</u>	<u>Claim Name</u>	<u>Original Recording</u>		<u>Amended Recording</u>		<u>PHOENIX, ARIZONA Location</u>
		<u>Recording #</u>	<u>Page #</u>	<u>Recording #</u>	<u>Page #</u>	
AMC 294311	OC - AC 99	763	142			SEC33-T04S-R16E
AMC 294312	OC - AC 100	763	144			SEC33-T04S-R16E
AMC 294313	OC - AC 101	763	146			SEC33-T04S-R16E
AMC 294314	OC - AC 102	763	148			SEC28-T04S-R16E
AMC 294786	CCMC 86	763	869			SEC04-T04S-R16E
AMC 325261	CCMC 129	886	99			SEC05-T04S-R16E
AMC 325263	CCMC 131	886	105			SEC04-T04S-R16E
AMC 325264	CCMC 132	886	108			SEC04-T04S-R16E
AMC 325265	CCMC 133	886	111			SEC04-T04S-R16E
AMC 325266	CCMC 134	886	114			SEC04-T04S-R16E
AMC 325267	CCMC 135	886	117			SEC04-T04S-R16E
AMC 325268	CCMC 136	886	120			SEC04-T04S-R16E
AMC 325269	CCMC 137	886	123			SEC04-T04S-R16E
AMC 325270	CCMC 138	886	126			SEC04-T04S-R16E
AMC 325271	CCMC 139	886	129			SEC04-T04S-R16E
AMC 325272	CCMC 140	886	132			SEC04-T04S-R16E

RECEIVED
B.L.M. AZ STATE OFFICE

EXHIBIT A

2007 AUG -9 A 10: 34

County: Gila and Pinal

State: AZ

BLM Serial #	Claim Name	Original Recording		Amended Recording		Location
		Recording #	Page #	Recording #	Page #	
AMC 048167	BEVERLY NO. 5	46	241 (P)	48	248	SEC21-T04S-R16E
		44	240 (G)	41	208	SEC21-T04S-R16E
AMC 048168	BEVERLY NO. 6	46	244 (P)	48	247	SEC21-T04S-R16E
		44	241 (G)	48	328	SEC21-T04S-R16E
AMC 048267	P.E.F.	200	472 (G)			SEC20-T04S-R16E
		475	189 (P)			SEC20-T04S-R16E
AMC 048268	R.T.F.	200	473 (G)			SEC21-T04S-R16E
		475	188 (P)			SEC21-T04S-R16E
AMC 048269	R.E.F.	200	471 (G)			SEC20-T04S-R16E
		475	190 (P)			SEC20-T04S-R16E
AMC 048271	RIVER	200	470 (G)			SEC20-T04S-R16E
		475	191 (P)			SEC20-T04S-R16E
AMC 048272	RIVER 1	467	544 (P)			SEC20-T04S-R16E
		198	5 (G)			SEC20-T04S-R16E
AMC 048273	RIVER 2	198	6 (G)			SEC20-T04S-R16E
		467	545 (P)			SEC20-T04S-R16E
AMC 048274	RIVER 3	467	546 (P)			SEC21-T04S-R16E
		198	7 (G)			SEC21-T04S-R16E
AMC 048275	RIVER 4	467	547 (P)			SEC21-T04S-R16E
		198	8 (G)			SEC21-T04S-R16E
AMC 048278	PINAL 3	467	548 (P)			SEC21-T04S-R16E
		198	9 (G)			SEC21-T04S-R16E
AMC 048279	PINAL 4	198	10 (G)			SEC21-T04S-R16E
		467	549 (P)			SEC21-T04S-R16E
AMC 048280	PINAL 5	467	550 (P)			SEC21-T04S-R16E
		198	11 (G)			SEC21-T04S-R16E
AMC 048281	PINAL 6	198	12 (G)			SEC21-T04S-R16E
		467	551 (P)			SEC21-T04S-R16E
AMC 048323	G.P.	623	561 (P)			SEC21-T04S-R16E
		299	158 (G)			SEC21-T04S-R16E
AMC 048324	G.P. 2	299	159 (G)			SEC28-T04S-R16E
		623	562 (P)			SEC28-T04S-R16E
AMC 048325	G.P. 3	299	160 (G)			SEC28-T04S-R16E
		623	563 (P)			SEC28-T04S-R16E
AMC 048326	G.P. 4	623	564 (P)			SEC28-T04S-R16E
		299	161 (G)			SEC28-T04S-R16E
AMC 048327	G.P. 5	623	537 (P)			SEC28-T04S-R16E
		299	162 (G)			SEC28-T04S-R16E
AMC 294315	OC - AC 103	763	150 (G)			SEC28-T04S-R16E
		1597	163 (P)			SEC28-T04S-R16E

RECEIVED
B.L.M. AZ STATE OFFICE

EXHIBIT A

2007 AUG -9 A 10: 34

County: Pinal

State: AZ

<u>BLM Serial #</u>	<u>Claim Name</u>
AMC 048270	P.S.F.
AMC 048276	PINAL 1
AMC 048277	PINAL 2
AMC 048301	PINAL 26
AMC 048307	PINAL 32
AMC 048308	PINAL 33
AMC 048309	PINAL 34
Total # Of Claims:	337

<u>Original Recording</u>		<u>Amended Recording</u>		<u>PHOENIX, ARIZONA</u>
<u>Recording #</u>	<u>Page #</u>	<u>Recording #</u>	<u>Page #</u>	<u>Location</u>
475	192			SEC21-T04S-R16E
429	513	475	194	SEC21-T04S-R16E
429	514	475	193	SEC21-T04S-R16E
623	552			SEC28-T04S-R16E
623	558			SEC21-T04S-R16E
623	559			SEC21-T04S-R16E
623	560			SEC21-T04S-R16E

United States Department of the Interior
Bureau of Land Management
 BUSINESS & SUPPORT SVCS DIV
 ONE N CENTRAL AVE SUITE 800
 PHOENIX, AZ 85004 -4427
 Phone: (602) 417-9200

Receipt

No: 1539759

Transaction #: 1591078		ENTERED INTO COMPUTER
Date of Transaction: 08/09/2007		
CUSTOMER:	PHELPS DODGE CORP ONE N CENTRAL AVE 17TH FLOOR PHOENIX, AZ 85004	AUG 15 2007 PB + VERIFIED

LINE #	QTY	DESCRIPTION	REMARKS	UNIT PRICE	TOTAL
1	1.00	LOCATABLE MINERALS / MINING CLAIMS-NOT NEW-UNADJUD, ONE AUTH NO. ONLY / MINING CLAIM MONEY RECEIVED (455) CASES: AMC48023/\$42125.00	MAINT 2008 (337)	- n/a -	42125.00
TOTAL:					\$42,125.00

PAYMENT INFORMATION						
1	AMOUNT:	\$42,125.00	POSTMARKED:	N/A		
	TYPE:	CHECK	RECEIVED:	08/09/2007		
	CHECK NO:	279653				
	NAME:	PHELPS DODGE CORP ONE N CENTRAL AVE 17TH FLOOR PHOENIX AZ 85004				

REMARKS

This receipt was generated by the automated BLM Collections and Billing System and is a paper representation of a portion of the official electronic record contained therein.

Receipt No. 523628

Trans No. 547703

LEAD FILE #'S _____

48023, 294310,

294702, 325261

AMC Number	Code	Amount
48023-48107	482	8,500
48130-48281		15,200
48301		100
48307-48309		300
48323-48400		7,800
294310-294315		600
294786		100
325261		100
325263-325272		1,000
TOTAL:		\$33,700

AMC Number	Code	Amount
TOTAL:		\$

Date of Doc 7/16/02

Date of Rec't 7/16/02

Amount Rec'd 33,700

Amount Earned 33,700

Date Entered: 9/24/02 AB

Date Verified: " "

Sent to Accts: " "

Date Earned: _____

- 480 POL
- 481 NOI
- 482 MAINT
- 396 TRANS
- 635 AMEND

NOTES:



One North Central Avenue, Phoenix, AZ 85004 • (602) 366-8100

July 16, 2002

Bureau of Land Management
Department of the Interior
222 North Central Avenue
Phoenix, Arizona 85004-2203

Re: 2002/2003 Maintenance Fees for Unpatented Mining Claims
Cyprus Christmas Mine Corporation, a subsidiary of Phelps Dodge Corporation

Dear Sir or Madam:

Enclosed is our notice to retain and maintain the 337 unpatented lode claims and/or mill sites listed on Exhibit A. Also, enclosed is our check for \$33,700.00 as payment of the annual maintenance fees for these claims.

Please return the date-stamped original of the notice and Exhibit A along with a receipt of payment to the following address:

Phelps Dodge Corporation
Attn: Jan Leavell
One North Central Ave., 17th Floor
Phoenix, AZ 85004

If you have any questions, please do not hesitate to contact me at 602-366-8152.

Sincerely,

Janice Leavell
Senior Resource Specialist
Environment, Land & Water

Enclosures

CHR-900-0001-0000

RECEIVED
B.L.M. AZ STATE OFFICE
2002 JUL 16 P 2:58
PHOENIX, ARIZONA

ENTERED INTO COMPUTER

9/24/02 AS

July 16, 2002

Bureau of Land Management
Department of the Interior
222 North Central Avenue
Phoenix, Arizona 85004-2203

RECEIVED
B.L.M. AZ STATE OFFICE
2002 JUL 16 P 2:58
PHOENIX, ARIZONA

NOTICE OF INTENT TO HOLD MINING CLAIMS

Re: Payment of Annual Claim Maintenance Fee

Dear Sir or Madam:

This will serve as notice that Cyprus Christmas Mine Corporation, a subsidiary of Phelps Dodge Corporation, whose address for purposes of this filing is Environment, Land and Water Department, One North Central Ave., 17th Floor, Phoenix, Arizona 85004, intends to hold the mining claims and/or mill sites described on Exhibit A attached hereto for the assessment year ending at 12 o'clock, noon, on September 1, 2003 by payment of the annual maintenance fee of \$100 per claim or site. Payment of such amount is made herewith for such assessment year for each of the claims and sites, the name, and BLM serial number with the book and page or index number of recording of the location notice in the official records of Gila and Pinal Counties, Arizona, of which, is set forth on Exhibit A attached hereto and by this reference incorporated herein.

Donald A. Stillwell
Donald A. Stillwell for
Cyprus Christmas Mine Corporation

State of Arizona)
) ss.
County of Maricopa)

The foregoing instrument was acknowledged before me on July 16, 2002, by Donald A. Stillwell, agent of Cyprus Christmas Mine Corporation.



Monica Rapps
Notary Public

My Commission Expires: June 1, 2005

CHR-900-0001-0000

ENTERED INTO COMPUTER

TR
337

EXHIBIT "A"

**Unpatented mining claims and mill sites located in Gila County, Arizona.
Mine: Christmas**

RECEIVED
 B.L.M. AZ STATE OFFICE
 2002 JUL 16 P 58
 PHOENIX, ARIZONA

NAME OF CLAIM	ORIGINAL RECORDATION		AMENDED RECORDATION		BLM SERIAL NO.	LEGAL DESCRIPTION		
	BOOK	PAGE	BOOK	PAGE		SEC.	TWP.	RANGE
TAILING MILL SITE NO. 1	290	396			A MC 48023	17	T4S	R16E
TAILING MILL SITE NO. 2	290	397			A MC 48024	17	T4S	R16E
TAILING MILL SITE NO. 3	290	398			A MC 48025	17	T4S	R16E
TAILING MILL SITE NO. 4	290	399			A MC 48026	17	T4S	R16E
TAILING MILL SITE NO. 5	290	400			A MC 48027	17	T4S	R16E
TAILING MILL SITE NO. 6	290	401			A MC 48028	17	T4S	R16E
TAILING MILL SITE NO. 7	290	402			A MC 48029	17	T4S	R16E
TAILING MILL SITE NO. 8	290	403			A MC 48030	17	T4S	R16E
TAILING MILL SITE NO. 9	290	404			A MC 48031	17	T4S	R16E
TAILING MILL SITE NO. 10	290	405			A MC 48032	17	T4S	R16E
TAILING MILL SITE NO. 11	290	406			A MC 48033	17	T4S	R16E
TAILING MILL SITE NO. 12	290	407			A MC 48034	17	T4S	R16E
TAILING MILL SITE NO. 13	290	408			A MC 48035	17	T4S	R16E
TAILING MILL SITE NO. 14	290	409			A MC 48036	17	T4S	R16E
TAILING MILL SITE NO. 15	290	410			A MC 48037	17	T4S	R16E
TAILING MILL SITE NO. 16	290	411			A MC 48038	17	T4S	R16E
TAILING MILL SITE NO. 17	290	412			A MC 48039	17	T4S	R16E
TAILING MILL SITE NO. 18	290	413			A MC 48040	17	T4S	R16E
TAILING MILL SITE NO. 19	290	414			A MC 48041	17	T4S	R16E
TAILING MILL SITE NO. 20	290	415			A MC 48042	17	T4S	R16E
TAILING MILL SITE NO. 21	290	416			A MC 48043	17	T4S	R16E
TAILING MILL SITE NO. 22	290	417			A MC 48044	17	T4S	R16E
TAILING MILL SITE NO. 23	290	418			A MC 48045	17	T4S	R16E
TAILING MILL SITE NO. 24	290	419			A MC 48046	17	T4S	R16E
TAILING MILL SITE NO. 25	290	420			A MC 48047	17	T4S	R16E
TAILING MILL SITE NO. 26	290	421			A MC 48048	17	T4S	R16E
TAILING MILL SITE NO. 27	290	422			A MC 48049	17	T4S	R16E
TAILING MILL SITE NO. 28	290	423			A MC 48050	17	T4S	R16E
TAILING MILL SITE NO. 29	290	424			A MC 48051	17	T4S	R16E
TAILING MILL SITE NO. 30	290	425			A MC 48052	17	T4S	R16E
TAILING MILL SITE NO. 31	290	426			A MC 48053	17	T4S	R16E
TAILING MILL SITE NO. 32	290	427			A MC 48054	17	T4S	R16E
TAILING MILL SITE NO. 33	290	428			A MC 48055	17	T4S	R16E
TAILING MILL SITE NO. 34	290	429			A MC 48056	17	T4S	R16E
TAILING MILL SITE NO. 35	290	430			A MC 48057	17	T4S	R16E
TAILING MILL SITE NO. 36	290	431			A MC 48058	17	T4S	R16E
TAILING MILL SITE NO. 37	290	432			A MC 48059	17	T4S	R16E
TAILING MILL SITE NO. 38	290	433			A MC 48060	17	T4S	R16E
TAILING MILL SITE NO. 39	290	434			A MC 48061	17	T4S	R16E
TAILING MILL SITE NO. 40	290	435			A MC 48062	17	T4S	R16E

ENTERED INTO COMPUTER

9/24/02 OA

EXHIBIT "A" (Continued)

NAME OF CLAIM	ORIGINAL RECORDATION		AMENDED RECORDATION		BLM SERIAL NO.	LEGAL SEC.	DESCRIPTION	RANGE
	BOOK	PAGE	BOOK	PAGE				
TAILING MILL SITE NO. 41	290	436			A MC	48063	T4S	R16E
TAILING MILL SITE NO. 42	336	871			A MC	48064	T4S	R16E
XMAS 1	314	955			A MC	48065	T4S	R16E
XMAS 2	314	956			A MC	48066	T4S	R16E
XMAS 3	314	957			A MC	48067	T4S	R16E
XMAS 4	314	958			A MC	48068	T4S	R16E
XMAS 5	314	959			A MC	48069	T4S	R16E
XMAS 6	314	960			A MC	48070	T4S	R16E
XMAS 7	314	961			A MC	48071	T4S	R16E
XMAS 8	314	962			A MC	48072	T4S	R16E
XMAS 9	314	963			A MC	48073	T4S	R16E
XMAS 10	314	964			A MC	48074	T4S	R16E
XMAS 11	314	965			A MC	48075	T4S	R16E
XMAS 12	314	966			A MC	48076	T4S	R16E
XMAS 14	314	967			A MC	48077	T4S	R16E
XMAS 15	314	968			A MC	48078	T4S	R16E
XMAS 16	314	969			A MC	48079	T4S	R16E
XMAS 17	314	970			A MC	48080	T4S	R16E
XMAS 18	314	971			A MC	48081	T4S	R16E
XMAS 19	314	972			A MC	48082	T4S	R16E
XMAS 20	314	973			A MC	48083	T4S	R16E
XMAS 21	314	974			A MC	48084	T4S	R16E
XMAS 22	314	975			A MC	48085	T4S	R16E
XMAS 23	314	976			A MC	48086	T4S	R16E
XMAS 24	314	977			A MC	48087	T4S	R16E
XMAS 25	314	978			A MC	48088	T4S	R16E
XMAS 26	314	979			A MC	48089	T4S	R16E
XMAS 27	314	980			A MC	48090	T4S	R16E
XMAS 28	314	981			A MC	48091	T4S	R16E
XMAS 29	314	982			A MC	48092	T4S	R16E
XMAS 30	314	983			A MC	48093	T4S	R16E
XMAS 31	314	984			A MC	48094	T4S	R16E
XMAS 32	314	985			A MC	48095	T4S	R16E
XMAS 33	314	986			A MC	48096	T4S	R16E
XMAS 34	314	987			A MC	48097	T4S	R16E
XMAS 35	314	988			A MC	48098	T4S	R16E
XMAS 36	314	989			A MC	48099	T4S	R16E
XMAS 38	314	990			A MC	48100	T4S	R16E
XMAS 39	314	991			A MC	48101	T4S	R16E
XMAS 40	314	992			A MC	48102	T4S	R16E
XMAS 41	314	993			A MC	48103	T4S	R16E
XMAS 42	314	994			A MC	48104	T4S	R16E
XMAS 43	314	995			A MC	48105	T4S	R16E
XMAS 44	314	996			A MC	48106	T4S	R16E
XMAS 45	314	997			A MC	48107	T4S	R16E

B.L.M. RECEIVED FROM THE STATE OFFICE
 2002 JUL 17
 ARIZONA
 T4S R16E

ENTERED INTO COMPUTER

9/24/02 AB

NAME OF CLAIM	ORIGINAL RECORDATION		AMENDED RECORDATION		BLM SERIAL NO.	LEGAL DESCRIPTION		
	BOOK	PAGE	BOOK	PAGE		SEC.	TWP	RANGE
TITANIUM 1	63	435			A MC 48130	17	T4S	R16E
TITANIUM 2	63	436			A MC 48131	17	T4S	R16E
TITANIUM 3	63	437			A MC 48132	17	T4S	R16E
SQUAW PEAK NO. 2	8	440			A MC 48133	30	T4S	R16E
MISSCAL	8	439	14	354	A MC 48134	30	T4S	R16E
RIM	8	438			A MC 48135	30	T4S	R16E
RIM NO. 2	8	439			A MC 48136	30	T4S	R16E
LAST CHANCE	14	82			A MC 48137	25	T4S	R16E
J.C.	14	84			A MC 48138	25	T4S	R16E
S.P.	14	83			A MC 48139	25	T4S	R15E
SEEDER	8	35			A MC 48140	25	T4S	R15E
SEEDER NO. 2	8	439			A MC 48141	25	T4S	R15E
WHITE MOUNTAIN MINE	8	32			A MC 48142	25	T4S	R15E
HAPPY HOOLIGAN	8	31	14	353	A MC 48143	25	T4S	R15E
FAIR VIEW	13	628	14	352	A MC 48144	25	T4S	R15E
SHAMROCK	8	467			A MC 48145	25	T4S	R15E
CATHRINE	14	393			A MC 48146	25	T4S	R15E
FRACTION	14	392			A MC 48147	25	T4S	R15E
BLUFF	8	42	41	219	A MC 48148	20	T4S	R16E
PACKARD NO. 1	16	515	41	220	A MC 48149	20	T4S	R16E
PACKARD NO. 2	240	231			A MC 48150	20	T4S	R16E
WEDGE	8	47	48	328	A MC 48151	20	T4S	R16E
WALLACE	8	231	41	219	A MC 48152	20	T4S	R16E
CHRISTMAS NO. 1	40	575	322	514	A MC 48153	20	T4S	R16E
CHRISTMAS NO. 3	40	577	41	211	A MC 48154	20	T4S	R16E
CHRISTMAS NO. 4	40	578	250	474	A MC 48155	20	T4S	R16E
BYRD	43	391	41	209	A MC 48156	29	T4S	R16E
LINDBERGH	43	392	41	215	A MC 48157	29	T4S	R16E
FINESSE	43	459	41	212	A MC 48158	29	T4S	R16E
TONTO	43	460	41	216	A MC 48159	28	T4S	R16E
FLAMINGO	43	461	41	213	A MC 48160	29	T4S	R16E
HOT SHOT	43	462	41	215	A MC 48161	29	T4S	R16E
BLACK HAWK	16	559	41	218	A MC 48162	29	T4S	R16E
BEVERLY NO. 1	44	117	41	205	A MC 48163	28	T4S	R16E
BEVERLY NO. 2	44	118	41	206	A MC 48164	28	T4S	R16E
BEVERLY NO. 3	44	119	41	207	A MC 48165	29	T4S	R16E
BEVERLY NO. 4	240	232			A MC 48166	20	T4S	R16E
O'BRIEN NO. 1	239	189			A MC 48169	29	T4S	R16E
O'BRIEN NO. 2	49	547			A MC 48170	29	T4S	R16E
O'BRIEN NO. 3	49	548			A MC 48171	29	T4S	R16E
O'BRIEN NO. 4	49	548			A MC 48172	29	T4S	R16E
O'BRIEN NO. 5	49	549			A MC 48173	29	T4S	R16E
O'BRIEN NO. 6	240	233			A MC 48174	28	T4S	R16E
BALLARD	43	469	41	205	A MC 48175	28	T4S	R16E
HIGH BALL	43	468	41	214	A MC 48176	28	T4S	R16E

2007 JUL 16 P 2:58
 PHOENIX, ARIZONA

ENTERED INTO COMPUTER

9/24/02

EXHIBIT "A" (Continued)

NAME OF CLAIM	ORIGINAL RECORDATION		AMENDED RECORDATION		BLM SERIAL NO.	LEGAL DESCRIPTION		
	BOOK	PAGE	BOOK	PAGE		SEC.	TWP	RANGE
SPOTTED PUP	43	465	41	216	A MC 48177	28	T4S	R16E
FLAPPER	43	495	41	214	A MC 48178	29	T4S	R16E
COQUETTE	43	494	41	212	A MC 48179	29	T4S	R16E
LIME	42	243			A MC 48180	19	T4S	R16E
CHRISTMAS 5	29	198			A MC 48181	31	T4S	R16E
CHRISTMAS 6	29	199			A MC 48182	29	T4S	R16E
CHRISTMAS 7	29	200			A MC 48183	29	T4S	R16E
CHRISTMAS 8	29	201			A MC 48184	29	T4S	R16E
CHRISTMAS 9	29	202			A MC 48185	30	T4S	R16E
CHRISTMAS 10	29	203			A MC 48186	30	T4S	R16E
CHRISTMAS 11	29	204			A MC 48187	29	T4S	R16E
CHRISTMAS 12	29	205			A MC 48188	29	T4S	R16E
CHRISTMAS 13	29	206			A MC 48189	30	T4S	R16E
CHRISTMAS 14	29	207			A MC 48190	30	T4S	R16E
CHRISTMAS 15	29	208			A MC 48191	29	T4S	R16E
CHRISTMAS 16	29	209			A MC 48192	29	T4S	R16E
CHRISTMAS 17	29	210			A MC 48193	31	T4S	R16E
CHRISTMAS 18	29	211			A MC 48194	30	T4S	R16E
CHRISTMAS 19	29	212			A MC 48195	29	T4S	R16E
CHRISTMAS 20	29	213			A MC 48196	29	T4S	R16E
CHRISTMAS 22	215	164			A MC 48197	30	T4S	R16E
CHRISTMAS 23	215	165			A MC 48198	30	T4S	R16E
CHRISTMAS 24	215	166			A MC 48199	31	T4S	R16E
CHRISTMAS 25	215	167			A MC 48200	31	T4S	R16E
INSPIRATION 1	25	438	181	120	A MC 48201	20	T4S	R16E
INSPIRATION 4	24	187			A MC 48202	20	T4S	R16E
INSPIRATION 5	24	188			A MC 48203	20	T4S	R16E
INSPIRATION 45	59	122			A MC 48204	17	T4S	R16E
INSPIRATION 47	182	578	238	256	A MC 48205	20	T4S	R16E
INSPIRATION 48	182	579			A MC 48206	20	T4S	R16E
INSPIRATION 49	182	580			A MC 48207	20	T4S	R16E
INSPIRATION 50	182	581			A MC 48208	20	T4S	R16E
INSPIRATION 51	182	582			A MC 48209	20	T4S	R16E
INSPIRATION 56	217	279			A MC 48210	19	T4S	R16E
INSPIRATION 57	217	280			A MC 48211	19	T4S	R16E
INSPIRATION 58	230	75			A MC 48212	20	T4S	R16E
INSPIRATION 59	230	76			A MC 48213	20	T4S	R16E
INSPIRATION 60	259	345			A MC 48214	8	T4S	R16E
INSPIRATION 61	259	346			A MC 48215	8	T4S	R16E
INSPIRATION 62	259	347			A MC 48216	8	T4S	R16E
INSPIRATION 63	259	348			A MC 48217	8	T4S	R16E
INSPIRATION 64	259	349			A MC 48218	8	T4S	R16E
INSPIRATION 65	259	350			A MC 48219	8	T4S	R16E
INSPIRATION 66	259	351			A MC 48220	7	T4S	R16E
INSPIRATION 67	259	352			A MC 48221	7	T4S	R16E

RECEIVED
 PHOENIX, ARIZONA
 2002 JUL 16 P 2:58

ENTERED INTO COMPUTER

9/25/02

NAME OF CLAIM	ORIGINAL RECORDATION		AMENDED RECORDATION		BLM SERIAL NO.	LEGAL DESCRIPTION		
	BOOK	PAGE	BOOK	PAGE		SEC.	TWP	RANGE
INSPIRATION 68	259	353			A MC 48222	7		R16E
INSPIRATION 69	259	354			A MC 48223			R16E
INSPIRATION 70	259	355			A MC 48224			R16E
INSPIRATION 71	259	356			A MC 48225	17		R16E
INSPIRATION 72	259	357			A MC 48226	17		R16E
INSPIRATION 73	259	358			A MC 48227	17		R16E
INSPIRATION 74	259	359			A MC 48228	17		R16E
INSPIRATION 75	259	360			A MC 48229	17		R16E
INSPIRATION 76	259	361			A MC 48230	17		R16E
INSPIRATION 77	259	362			A MC 48231	17		R16E
INSPIRATION 78	259	363			A MC 48232	17		R16E
INSPIRATION 79	259	364			A MC 48233	17		R16E
INSPIRATION 80	259	365			A MC 48234	17		R16E
INSPIRATION 81	259	366			A MC 48235	17		R16E
INSPIRATION 82	259	367			A MC 48236	18		R16E
INSPIRATION 83	259	368			A MC 48237	18		R16E
INSPIRATION 84	259	369			A MC 48238	18		R16E
INSPIRATION 85	259	370			A MC 48239	18		R16E
INSPIRATION 86	259	371			A MC 48240	19		R16E
INSPIRATION 87	259	372			A MC 48241	24		R15E
INSPIRATION 88	259	373			A MC 48242	19		R16E
INSPIRATION 89	259	374			A MC 48243	24		R15E
INSPIRATION 90	259	375			A MC 48244	28		R16E
INSPIRATION 91	259	376			A MC 48245	28		R16E
INSPIRATION 92	259	377			A MC 48246	28		R16E
INSPIRATION 93	259	378			A MC 48247	28		R16E
INSPIRATION 94	259	379			A MC 48248	28		R16E
INSPIRATION 95	259	380			A MC 48249	28		R16E
INSPIRATION 96	259	381			A MC 48250	28		R16E
INSPIRATION 97	259	382			A MC 48251	28		R16E
INSPIRATION 98	259	383			A MC 48252	28		R16E
INSPIRATION 103	259	384			A MC 48253	29		R16E
INSPIRATION 104	259	385			A MC 48254	29		R16E
INSPIRATION 105	259	386			A MC 48255	29		R16E
INSPIRATION 106	259	387			A MC 48256	29		R16E
INSPIRATION 107	292	523			A MC 48257	18		R16E
INSPIRATION 108	292	524			A MC 48258	18		R16E
INSPIRATION 109	292	525			A MC 48259	18		R16E
INSPIRATION 110	315	657			A MC 48260	18		R16E
INSPIRATION 111	315	658			A MC 48261	18		R16E
INSPIRATION 112	315	659			A MC 48262	19		R16E
INSPIRATION 113	316	132			A MC 48263	17		R16E
INSPIRATION 56A	292	522			A MC 48264	19		R16E
WALLDUCE	181	126			A MC 48265	20		R16E
FRACTION NO. 1	192	146	192	285	A MC 48266	20		R16E

ENTERED INTO COMPUTER

9/24/02 AB

NAME OF CLAIM	ORIGINAL RECORDATION		AMENDED RECORDATION		BLM SERIAL NO.	LEGAL DESCRIPTION		
	BOOK	PAGE	BOOK	PAGE		SEC.	TWP.	RANGE
H.A.	48	180			A MC 48328	23	T4S	R15E
LITTLE EMMA	48	180			A MC 48329	23	T4S	R15E
PEDRO	48	181			A MC 48330	23	T4S	R15E
PLUG	48	181			A MC 48331	24	T4S	R15E
TICKET CHOPPER	48	181			A MC 48332	25	T4S	R15E
UNCLE DAN	48	182			A MC 48333	23	T4S	R15E
ATLAS	48	193			A MC 48334	23	T4S	R15E
ATLAS NO. 1	48	193			A MC 48335	23	T4S	R15E
ATLAS NO. 2	48	193			A MC 48336	23	T4S	R15E
BLAINE	48	194			A MC 48337	25	T4S	R15E
CALUMET	48	194			A MC 48338	25	T4S	R15E
COBRE HIERRO	48	194			A MC 48339	26	T4S	R15E
CUPRITE	48	195			A MC 48340	23	T4S	R15E
EMERALD	48	195			A MC 48341	27	T4S	R15E
GOV. CURTIN	48	195			A MC 48342	26	T4S	R15E
LORRAINE	48	196			A MC 48343	23	T4S	R15E
LOGAN	48	196			A MC 48344	23	T4S	R15E
O'CARROL	48	196			A MC 48345	26	T4S	R15E
OLD HAYSEED	48	197			A MC 48346	23	T4S	R15E
OXIDE	48	197			A MC 48347	25	T4S	R15E
MARYLAND	48	197			A MC 48348	26	T4S	R15E
MISSOURI	48	198			A MC 48349	25	T4S	R15E
RIDGE	48	198			A MC 48350	24	T4S	R15E
RINGTAIL SNORTER	48	198			A MC 48351	22	T4S	R15E
WAHOLOTE	48	199			A MC 48352	25	T4S	R15E
WHISTLER	48	199			A MC 48353	23	T4S	R15E
DISPATCHER	48	209			A MC 48354	25	T4S	R15E
COBRE RICO	48	23	48	215	A MC 48355	24	T4S	R15E
RIGHT ANGLE	48	28			A MC 48356	25	T4S	R15E
BLUE BIRD	48	22	42	138	A MC 48357	23	T4S	R15E
LOUIS	49	23			A MC 48358	23	T4S	R15E
FRONTIER	49	23			A MC 48359	24	T4S	R15E
ANGLES WHISPER	49	22			A MC 48360	25	T4S	R15E
SPION KOP	49	22			A MC 48361	25	T4S	R15E
IRON	49	22			A MC 48362	24	T4S	R15E
TORNADO	49	15			A MC 48363	26	T4S	R15E
BISCUIT	49	15			A MC 48364	26	T4S	R15E
SLEEPING BEAUTY	49	15			A MC 48365	26	T4S	R15E
WILD WEST	49	14			A MC 48366	26	T4S	R15E
MID WEST	49	14			A MC 48367	26	T4S	R15E
WAY UP	48	29	42	144	A MC 48368	24	T4S	R15E
STEMWINDER	48	29	42	143	A MC 48369	24	T4S	R15E
QUARTZITE	48	27	42	142	A MC 48370	23	T4S	R15E
PIRATE	48	27	386	770	A MC 48371	26	T4S	R15E
JUNCTION	48	24	42	140	A MC 48372	23	T4S	R15E

RECEIVED
 JUL 16 P 2:59
 PHOENIX, ARIZONA

ENTERED INTO COMPUTER
 9/24/02 AB

NAME OF CLAIM	ORIGINAL RECORDATION		AMENDED RECORDATION		BLM SERIAL NO.	LEGAL DESCRIPTION		
	BOOK	PAGE	BOOK	PAGE		SEC.	TWP	RANGE
GRAND VIEW	48	24	42	139	A MC 48373	26	T4S	R15E
COLORADO	49	23			A MC 48374	24	T4S	R15E
NATIONAL	49	24			A MC 48375	24	T4S	R15E
BANK	49	24			A MC 48376	24	T4S	R15E
PALO CHRISTIE	49	24			A MC 48377	24	T4S	R15E
CEDRO	49	25			A MC 48378	24	T4S	R15E
ALASKA	49	25			A MC 48379	24	T4S	R15E
LU LU	49	25			A MC 48380	23	T4S	R15E
FRATION	49	26			A MC 48381	25	T4S	R15E
POLECAT	49	26			A MC 48382	24	T4S	R15E
PALMETTO	49	26			A MC 48383	24	T4S	R15E
OUT-LOOK	49	28			A MC 48384	23	T4S	R15E
CRACKER	49	29			A MC 48385	25	T4S	R15E
QUAIL	49	29			A MC 48386	24	T4S	R15E
SAMPLE	49	29			A MC 48387	23	T4S	R15E
CORAL	49	30			A MC 48388	26	T4S	R15E
VERITAS	49	30			A MC 48389	26	T4S	R15E
HARVARD	49	30			A MC 48390	26	T4S	R15E
FRONTSIDE	49	31			A MC 48391	25	T4S	R15E
RATTLER	119	333			A MC 48392	26	T4S	R15E
RATTLER EXTENSION 1	273	708			A MC 48393	26	T4S	R15E
RATTLER EXTENSION 2	273	709			A MC 48394	26	T4S	R15E
RATTLER EXTENSION 3	273	710			A MC 48395	26	T4S	R15E
RATTLER EXTENSION 4	273	711			A MC 48396	27	T4S	R15E
RATTLER EXTENSION 5	273	712			A MC 48397	26	T4S	R15E
RATTLER EXTENSION 6	273	713			A MC 48398	27	T4S	R15E
RATTLER EXTENSION 7	273	714			A MC 48399	26	T4S	R15E
FRACTION NO. 2	244	24			A MC 48400	23	T4S	R15E
OC - AC 98	763	140			A MC 294310	28	T4S	R16E
OC - AC 99	763	142			A MC 294311	33	T4S	R16E
OC - AC 100	763	144			A MC 294312	33	T4S	R16E
OC - AC 101	763	146			A MC 294313	33	T4S	R16E
OC - AC 102	763	148			A MC 294314	28	T4S	R16E
CCMC 86	763	869			A MC 294786	4	T4S	R16E
CCMC 129	886	99			A MC 325261	5	T4S	R16E
CCMC 131	886	105			A MC 325263	4	T4S	R16E
CCMC 132	886	108			A MC 325264	4	T4S	R16E
CCMC 133	886	111			A MC 325265	4	T4S	R16E
CCMC 134	886	114			A MC 325266	4	T4S	R16E
CCMC 135	886	117			A MC 325267	4	T4S	R16E
CCMC 136	886	120			A MC 325268	4	T4S	R16E
CCMC 137	886	123			A MC 325269	4	T4S	R16E
CCMC 138	886	126			A MC 325270	4	T4S	R16E
CCMC 139	886	129			A MC 325271	4	T4S	R16E
CCMC 140	886	132			A MC 325272	4	T4S	R16E

ENTERED INTO COMPUTER

9/24/02 AB

EXHIBIT "A"

Unpatented mining claims and mill sites located in Pinal County, Arizona.
Mine: Christmas

<u>NAME OF CLAIM</u>	<u>ORIGINAL RECORDATION BOOK PAGE</u>	<u>AMENDED RECORDATION BOOK PAGE</u>	<u>BLM SERIAL NO.</u>	<u>LEGAL DESCRIPTION SEC. TWP RANGE</u>
P.S.F.	475 192		A MC 48270	21 T4S R16E
Pinal 1	429 513	475 194	A MC 48276	21 T4S R16E
Pinal 2	429 514	475 193	A MC 48277	21 T4S R16E
Pinal 26	623 552		A MC 48301	28 T4S R16E
Pinal 32	623 558		A MC 48307	21 T4S R16E
Pinal 33	623 559		A MC 48308	21 T4S R16E
Pinal 34	623 560		A MC 48309	21 T4S R16E

RECEIVED
B.L.M. AZ STATE OFFICE
2002 JUL 16 P 2:59
PHOENIX, ARIZONA

ENTERED INTO COMPUTER
9/24/02 AB

EXHIBIT "A"

Unpatented mining claims and mill sites located in Gila and Pinal Counties, Arizona.
 Mine: Christmas

NAME OF CLAIM	ORIGINAL RECORDATION		AMENDED RECORDATION		BLM SERIAL NO.	LEGAL DESCRIPTION		
	BOOK	PAGE	BOOK	PAGE		SEC.	TWP	RANGE
BEVERLY NO. 5	44	240 (G)	41	208	A MC 48167	21	T4S	R16E
	46	241 (P)	48	248		21	T4S	R16E
BEVERLY NO. 6	44	241 (G)	48	328	A MC 48168	21	T4S	R16E
	46	244 (P)	48	247		21	T4S	R16E
P.E.F.	475	189 (P)			A MC 48267	20	T4S	R16E
	200	472 (G)				20	T4S	R16E
R.T.F.	475	188 (P)			A MC 48268	21	T4S	R16E
	200	473 (G)				21	T4S	R16E
R.E.F.	475	190 (P)			A MC 48269	20	T4S	R16E
	200	471 (G)				20	T4S	R16E
RIVER	475	191 (P)			A MC 48271	20	T4S	R16E
	200	470 (G)				20	T4S	R16E
RIVER 1	467	544 (P)			A MC 48272	20	T4S	R16E
	198	5 (G)				20	T4S	R16E
RIVER 2	467	545 (P)			A MC 48273	20	T4S	R16E
	198	6 (G)				20	T4S	R16E
RIVER 3	467	546 (P)			A MC 48274	21	T4S	R16E
	198	7 (G)				21	T4S	R16E
RIVER 4	467	547 (P)			A MC 48275	21	T4S	R16E
	198	8 (G)				21	T4S	R16E
PINAL 3	467	548 (P)			A MC 48278	21	T4S	R16E
	198	9 (G)				21	T4S	R16E
PINAL 4	467	549 (P)			A MC 48279	21	T4S	R16E
	198	10 (G)				21	T4S	R16E
PINAL 5	467	550 (P)			A MC 48280	21	T4S	R16E
	198	11 (G)				21	T4S	R16E
PINAL 6	467	551 (P)			A MC 48281	21	T4S	R16E
	198	12 (G)				21	T4S	R16E
G.P.	623	561 (P)			A MC 48323	21	T4S	R16E
	299	158 (G)				21	T4S	R16E
G.P. 2	623	562 (P)			A MC 48324	28	T4S	R16E
	299	159 (G)				28	T4S	R16E
G.P. 3	623	563 (P)			A MC 48325	28	T4S	R16E
	299	160 (G)				28	T4S	R16E
G.P. 4	623	564 (P)			A MC 48326	28	T4S	R16E
	299	161 (G)				28	T4S	R16E
G.P. 5	623	537 (P)			A MC 48327	28	T4S	R16E
	299	162 (G)				28	T4S	R16E
OC - AC 103	763	150 (G)			A MC 294315	28	T4S	R16E
	1597	163 (P)				28	T4S	R16E

PHOENIX, ARIZONA

G = GILA COUNTY

P = PINAL COUNTY

ENTERED INTO COMPUTER

9/24/02

United States Department of the Interior
 Bureau of Land Management
 BUSINESS & SUPPORT SVCS DIV
 222 N CENTRAL AVE
 PHOENIX, AZ 85004 -2203
 Phone: (602) 417-9200

Receipt	
No:	523628

Transaction #: 547703	
Date of Transaction: 07/16/2002	
CUSTOMER:	PHELPS DODGE CORP ONE N CENTRAL AVE 17TH FLOOR PHOENIX, AZ 85004

LINE #	QTY	DESCRIPTION	REMARKS	UNIT PRICE	TOTAL
1	1.00	LOCATABLE MINERALS / MINING CLAIMS-NOT NEW-UNADJUD, ONE AUTH NO. ONLY / MINING CLAIM MONEY RECEIVED (455) CASES: AMC48023/\$33700.00	MAINT 2003 (337)	- n/a -	33700.00
TOTAL:					\$33,700.00

PAYMENT INFORMATION			
1	AMOUNT:	\$33,700.00	POSTMARKED: N/A
	TYPE:	CHECK	RECEIVED: 07/16/2002
	CHECK NO:	096910	
	NAME:	PHELPS DODGE CORP ONE N CENTRAL AVE 17TH FLOOR PHOENIX AZ 85004	

REMARKS

This receipt was generated by the automated BLM Collections and Billing System and is a paper representation of a portion of the official electronic record contained therein.

LEAD FILE NUMBERS:

AMC 48023

294310

294702

325261

TRANSACTION DATE: 08/07/2006

AMOUNT PAID: 42,125

RECEIPT NUMBER: 1329221

CODE NUMBER: 582

LEAD AMC SERIAL NUMBER	AMC SERIAL NUMBER(S)	NUMBER OF CLAIM(S)	AMOUNT PAID
AMC 48023	48023 - 48107	85	10625
"	48130 - 48281	152	19000
"	48301	1	125
"	48307 - 48309	3	375
"	48323 - 48400	78	9750
294310	294310 - 294315	6	750
294702	294786	1	125
325261	325261	1	125
"	325263 - 325272	10	1250
GRAND TOTAL(S):		337	\$42,125

DATE ENTERED INTO COMPUTER: AUG 10 2006

INITIALS: RB

* VERIFIED

Amc 48023
294310
294702
325261

August 7, 2006

After recording, return to:
Phelps Dodge Exploration Corporation
Attn: D. Stillwell
1 North Central Avenue
Phoenix, AZ 85004

Bureau of Land Management
Department of the Interior
222 N. Central Avenue
Phoenix, AZ 85004

RECEIVED
B.L.M. AZ STATE OFFICE
2006 AUG - 17 P 2:52
PHOENIX, ARIZONA

NOTICE OF INTENT TO HOLD MINING CLAIMS AND PAYMENT OF BLM
MAINTENANCE FEE

Re: Payment of Annual Claim Maintenance Fee

Dear Sir or Madam:

This will serve as notice that Phelps Dodge Miami, Inc., who acquired the claims on Exhibit A from Inspiration Consolidated Copper Company, whose address for purposes of this filing is Land and Water Department, One North Central Ave., 17th Floor, Phoenix, Arizona 85004, intends to hold the mining claims and/or mill sites described on Exhibit A attached hereto for the assessment year ending at 12 o'clock, noon, on September 1, 2007 by payment of the annual maintenance fee of \$125 per claim or site. Payment of such amount is made herewith for such assessment year for each of the claims and sites, the name, and BLM serial number with the book and page or index number of recording of the location notice in the official records of Gila and Pinal Counties, Arizona, of which, is set forth on Exhibit A attached hereto and by this reference incorporated herein.

Donald A. Stillwell

Donald A. Stillwell for
Phelps Dodge Miami, Inc.

State of Arizona)
) ss.
County of Maricopa)

The foregoing instrument was acknowledged before me on Aug 7, 2006, by Donald A. Stillwell, on behalf of Phelps Dodge Miami, Inc.

(Seal)

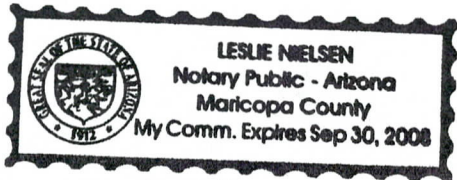

Leslie Nielsen
Notary Public

My commission expires: 9-30-08

EXHIBIT A

County: Gila

State: AZ

BLM Serial #	Claim Name	Original Recording		Amended Recording		Sec	Twp	Range
		Recording #	Page #	Recording #	Page #			
AMC 048023 ✓	TAILING MILL SITE NO. 1	290	396			17	04S	16E
AMC 048024	TAILING MILL SITE NO. 2	290	397			17	04S	16E
AMC 048025	TAILING MILL SITE NO. 3	290	398			17	04S	16E
AMC 048026	TAILING MILL SITE NO. 4	290	399			17	04S	16E
AMC 048027	TAILING MILL SITE NO. 5	290	400			17	04S	16E
AMC 048028	TAILING MILL SITE NO. 6	290	401			17	04S	16E
AMC 048029	TAILING MILL SITE NO. 7	290	402			16	04S	16E
AMC 048030	TAILING MILL SITE NO. 8	290	403			17	04S	16E
AMC 048031	TAILING MILL SITE NO. 9	290	404			17	04S	16E
AMC 048032 ✓	TAILING MILL SITE NO. 10	290	405			17	04S	16E
AMC 048033	TAILING MILL SITE NO. 11	290	406			17	04S	16E
AMC 048034	TAILING MILL SITE NO. 12	290	407			17	04S	16E
AMC 048035	TAILING MILL SITE NO. 13	290	408			17	04S	16E
AMC 048036	TAILING MILL SITE NO. 14	290	409			17	04S	16E
AMC 048037	TAILING MILL SITE NO. 15	290	410			17	04S	16E
AMC 048038	TAILING MILL SITE NO. 16	290	411			17	04S	16E
AMC 048039	TAILING MILL SITE NO. 17	290	412			17	04S	16E
AMC 048040	TAILING MILL SITE NO. 18	290	413			17	04S	16E
AMC 048041	TAILING MILL SITE NO. 19	290	414			17	04S	16E
AMC 048042 ✓	TAILING MILL SITE NO. 20	290	415			17	04S	16E
AMC 048043	TAILING MILL SITE NO. 21	290	416			17	04S	16E
AMC 048044	TAILING MILL SITE NO. 22	290	417			17	04S	16E
AMC 048045	TAILING MILL SITE NO. 23	290	418			17	04S	16E
AMC 048046	TAILING MILL SITE NO. 24	290	419			17	04S	16E
AMC 048047	TAILING MILL SITE NO. 25	290	420			17	04S	16E
AMC 048048	TAILING MILL SITE NO. 26	290	421			17	04S	16E
AMC 048049	TAILING MILL SITE NO. 27	290	422			17	04S	16E
AMC 048050	TAILING MILL SITE NO. 28	290	423			17	04S	16E
AMC 048051	TAILING MILL SITE NO. 29	290	424			17	04S	16E
AMC 048052 ✓	TAILING MILL SITE NO. 30	290	425			17	04S	16E
AMC 048053	TAILING MILL SITE NO. 31	290	426			17	04S	16E
AMC 048054	TAILING MILL SITE NO. 32	290	427			17	04S	16E
AMC 048055	TAILING MILL SITE NO. 33	290	428			17	04S	16E
AMC 048056	TAILING MILL SITE NO. 34	290	429			17	04S	16E
AMC 048057	TAILING MILL SITE NO. 35	290	430			17	04S	16E
AMC 048058	TAILING MILL SITE NO. 36	290	431			17	04S	16E
AMC 048059	TAILING MILL SITE NO. 37	290	432			17	04S	16E
AMC 048060	TAILING MILL SITE NO. 38	290	433			17	04S	16E
AMC 048061	TAILING MILL SITE NO. 39	290	434			17	04S	16E
AMC 048062 ✓	TAILING MILL SITE NO. 40	290	435			17	04S	16E
AMC 048063	TAILING MILL SITE NO. 41	290	436			17	04S	16E

B.L.M. AZ STATE OFFICE
 RECEIVED
 2006 AUG -7 P 2: 52
 PHOENIX, ARIZONA

ENTERED INTO COMPUTER

AUG 10 2006 PB

41150

EXHIBIT A

County: Gila
State: AZ

BLM Serial #	Claim Name	Original Recording		Amended Recording		Range
		Recording #	Page #	Recording #	Page #	
AMC 048064	TAILING MILL SITE NO. 42	336	871			16E
AMC 048065	XMAS 1	314	955			16E
AMC 048066	XMAS 2	314	956			16E
AMC 048067	XMAS 3	314	957			16E
AMC 048068	XMAS 4	314	958			16E
AMC 048069	XMAS 5	314	959			16E
AMC 048070	XMAS 6	314	960			16E
AMC 048071	XMAS 7	314	961			16E
AMC 048072	XMAS 8	314	962			16E
AMC 048073	XMAS 9	314	963			16E
AMC 048074	XMAS 10	314	964			16E
AMC 048075	XMAS 11	314	965			16E
AMC 048076	XMAS 12	314	966			16E
AMC 048077	XMAS 14	314	967			16E
AMC 048078	XMAS 15	314	968			16E
AMC 048079	XMAS 16	314	969			16E
AMC 048080	XMAS 17	314	970			16E
AMC 048081	XMAS 18	314	971			16E
AMC 048082	XMAS 19	314	972			16E
AMC 048083	XMAS 20	314	973			16E
AMC 048084	XMAS 21	314	974			16E
AMC 048085	XMAS 22	314	975			16E
AMC 048086	XMAS 23	314	976			16E
AMC 048087	XMAS 24	314	977			16E
AMC 048088	XMAS 25	314	978			16E
AMC 048089	XMAS 26	314	979			16E
AMC 048090	XMAS 27	314	980			16E
AMC 048091	XMAS 28	314	981			16E
AMC 048092	XMAS 29	314	982			16E
AMC 048093	XMAS 30	314	983			16E
AMC 048094	XMAS 31	314	984			16E
AMC 048095	XMAS 32	314	985			16E
AMC 048096	XMAS 33	314	986			16E
AMC 048097	XMAS 34	314	987			16E
AMC 048098	XMAS 35	314	988			16E
AMC 048099	XMAS 36	314	989			16E
AMC 048100	XMAS 38	314	990			16E
AMC 048101	XMAS 39	314	991			16E
AMC 048102	XMAS 40	314	992			16E
AMC 048103	XMAS 41	314	993			16E
AMC 048104	XMAS 42	314	994			16E
AMC 048105	XMAS 43	314	995			16E

PHOENIX, ARIZONA

2006 AUG 10 11 28 AM

RECEIVED
BLM CLAIMS SECTION

ENTERED INTO COMPUTER
AUG 10 2006 PB

112K

EXHIBIT A

County: Gila
State: AZ

BLM Serial #	Claim Name	Original Recording		Amended Recording		Sec	Twp	Range
		Recording #	Page #	Recording #	Page #			
AMC 048106	XMAS 44	314	996			29	04S	16E
AMC 048107	XMAS 45	314	997			29	04S	16E
AMC 048130	TITANIUM 1	63	435			17	04S	16E
AMC 048131	TITANIUM 2	63	436			17	04S	16E
AMC 048132	TITANIUM 3	63	437			17	04S	16E
AMC 048133	SQUAW PEAK NO. 2	8	440			30	04S	16E
AMC 048134	MISSCAL	8	439	14	354	30	04S	16E
AMC 048135	RIM	8	438			30	04S	16E
AMC 048136	RIM NO. 2	8	439			30	04S	16E
AMC 048137	LAST CHANCE	14	82			25	04S	15E
AMC 048138	J.C.	14	84			25	04S	15E
AMC 048139	S.P.	14	83			25	04S	15E
AMC 048140	SEEDER	8	35			25	04S	15E
AMC 048141	SEEDER NO. 2	8	439			25	04S	15E
AMC 048142	WHITE MOUNTAIN MINE	8	32			25	04S	15E
AMC 048143	HAPPY HOOLIGAN	8	31	14	353	25	04S	15E
AMC 048144	FAIR VIEW	13	628	14	352	25	04S	15E
AMC 048145	SHAMROCK	8	467			25	04S	15E
AMC 048146	CATHRINE	14	393			25	04S	15E
AMC 048147	FRACTION	14	392			25	04S	15E
AMC 048148	BLUFF	8	42	41	219	20	04S	16E
AMC 048149	PACKARD NO. 1	16	515	41	220	20	04S	16E
AMC 048150	PACKARD NO. 2	240	231			20	04S	16E
AMC 048151	WEDGE	8	47	48	328	20	04S	16E
AMC 048152	WALLACE	8	231	41	219	20	04S	16E
AMC 048153	CHRISTMAS NO. 1	40	575	322	514	20	04S	16E
AMC 048154	CHRISTMAS NO. 3	40	577	41	211	20	04S	16E
AMC 048155	CHRISTMAS NO. 4	40	578	250	474	20	04S	16E
AMC 048156	BYRD	43	391	41	209	29	04S	16E
AMC 048157	LINDBERGH	43	392	41	215	29	04S	16E
AMC 048158	FINESSE	43	459	41	212	29	04S	16E
AMC 048159	TONTO	43	460	41	216	28	04S	16E
AMC 048160	FLAMINGO	43	461	41	213	29	04S	16E
AMC 048161	HOT SHOT	43	462	41	215	29	04S	16E
AMC 048162	BLACK HAWK	16	559	41	218	29	04S	16E
AMC 048163	BEVERLY NO. 1	44	117	41	205	28	04S	16E
AMC 048164	BEVERLY NO. 2	44	118	41	206	28	04S	16E
AMC 048165	BEVERLY NO. 3	44	119	41	207	29	04S	16E
AMC 048166	BEVERLY NO. 4	240	232			20	04S	16E
AMC 048169	O'BRIEN NO. 1	239	189			29	04S	16E
AMC 048170	O'BRIEN NO. 2	49	547			29	04S	16E
AMC 048171	O'BRIEN NO. 3	49	548			29	04S	16E

PHOENIX, ARIZONA

2006 AUG -7 P 2: 52

RECEIVED
BLM AZ STATES

117/100

EXHIBIT A

County: Gila

State: AZ

BLM Serial #	Claim Name	Original Recording		Amended Recording		Ser	Type	Range
		Recording #	Page #	Recording #	Page #			
AMC 048172	O'BRIEN NO. 4	49	548			29	04S	16E
AMC 048173	O'BRIEN NO. 5	49	549			29	04S	16E
AMC 048174	O'BRIEN NO. 6	240	233			28	04S	16E
AMC 048175	BALLARD	43	469	41	205	28	04S	16E
AMC 048176	HIGH BALL	43	468	41	214	28	04S	16E
AMC 048177	SPOTTED PUP	43	465	41	216	28	04S	16E
AMC 048178	FLAPPER	43	495	41	214	29	04S	16E
AMC 048179	COQUETTE	43	494	41	212	29	04S	16E
AMC 048180	LIME	42	243			19	04S	16E
AMC 048181	CHRISTMAS 5	29	198			31	04S	16E
AMC 048182	CHRISTMAS 6	29	199			29	04S	16E
AMC 048183	CHRISTMAS 7	29	200			29	04S	16E
AMC 048184	CHRISTMAS 8	29	201			29	04S	16E
AMC 048185	CHRISTMAS 9	29	202			30	04S	16E
AMC 048186	CHRISTMAS 10	29	203			30	04S	16E
AMC 048187	CHRISTMAS 11	29	204			29	04S	16E
AMC 048188	CHRISTMAS 12	29	205			29	04S	16E
AMC 048189	CHRISTMAS 13	29	206			30	04S	16E
AMC 048190	CHRISTMAS 14	29	207			30	04S	16E
AMC 048191	CHRISTMAS 15	29	208			29	04S	16E
AMC 048192	CHRISTMAS 16	29	209			29	04S	16E
AMC 048193	CHRISTMAS 17	29	210			31	04S	16E
AMC 048194	CHRISTMAS 18	29	211			30	04S	16E
AMC 048195	CHRISTMAS 19	29	212			29	04S	16E
AMC 048196	CHRISTMAS 20	29	213			29	04S	16E
AMC 048197	CHRISTMAS 22	215	164			30	04S	16E
AMC 048198	CHRISTMAS 23	215	165			30	04S	16E
AMC 048199	CHRISTMAS 24	215	166			31	04S	16E
AMC 048200	CHRISTMAS 25	215	167			31	04S	16E
AMC 048201	INSPIRATION 1	25	438	181	120	20	04S	16E
AMC 048202	INSPIRATION 4	24	187			20	04S	16E
AMC 048203	INSPIRATION 5	24	188			20	04S	16E
AMC 048204	INSPIRATION 45	59	122			17	04S	16E
AMC 048205	INSPIRATION 47	182	578	238	256	20	04S	16E
AMC 048206	INSPIRATION 48	182	579			20	04S	16E
AMC 048207	INSPIRATION 49	182	580			20	04S	16E
AMC 048208	INSPIRATION 50	182	581			20	04S	16E
AMC 048209	INSPIRATION 51	182	582			20	04S	16E
AMC 048210	INSPIRATION 56	217	279			19	04S	16E
AMC 048211	INSPIRATION 57	217	280			19	04S	16E
AMC 048212	INSPIRATION 58	230	75			20	04S	16E
AMC 048213	INSPIRATION 59	230	76			20	04S	16E

RECEIVED
 B.L.M. AZ STATE OFFICE
 2006 AUG -7 P 2:52
 PHOENIX, ARIZONA

Date: 8/4/2006

ENTERED INTO COMPUTER
AUG 10 2006 RB

Page: 4 of 10

42/58

EXHIBIT A

County: Gila

State: AZ

BLM Serial #	Claim Name	Original Recording		Amended Recording		Sec	Twp	Range
		Recording #	Page #	Recording #	Page #			
AMC 048214	INSPIRATION 60	259	345			08	04S	16E
AMC 048215	INSPIRATION 61	259	346			08	04S	16E
AMC 048216	INSPIRATION 62	259	347			08	04S	16E
AMC 048217	INSPIRATION 63	259	348			08	04S	16E
AMC 048218	INSPIRATION 64	259	349			08	04S	16E
AMC 048219	INSPIRATION 65	259	350			08	04S	16E
AMC 048220	INSPIRATION 66	259	351			07	04S	16E
AMC 048221	INSPIRATION 67	259	352			07	04S	16E
AMC 048222	INSPIRATION 68	259	353			07	04S	16E
AMC 048223	INSPIRATION 69	259	354			07	04S	16E
AMC 048224	INSPIRATION 70	259	355			07	04S	16E
AMC 048225	INSPIRATION 71	259	356			17	04S	16E
AMC 048226	INSPIRATION 72	259	357			17	04S	16E
AMC 048227	INSPIRATION 73	259	358			17	04S	16E
AMC 048228	INSPIRATION 74	259	359			17	04S	16E
AMC 048229	INSPIRATION 75	259	360			17	04S	16E
AMC 048230	INSPIRATION 76	259	361			17	04S	16E
AMC 048231	INSPIRATION 77	259	362			17	04S	16E
AMC 048232	INSPIRATION 78	259	363			17	04S	16E
AMC 048233	INSPIRATION 79	259	364			17	04S	16E
AMC 048234	INSPIRATION 80	259	365			17	04S	16E
AMC 048235	INSPIRATION 81	259	366			17	04S	16E
AMC 048236	INSPIRATION 82	259	367			18	04S	16E
AMC 048237	INSPIRATION 83	259	368			18	04S	16E
AMC 048238	INSPIRATION 84	259	369			18	04S	16E
AMC 048239	INSPIRATION 85	259	370			18	04S	16E
AMC 048240	INSPIRATION 86	259	371			19	04S	16E
AMC 048241	INSPIRATION 87	259	372			24	04S	15E
AMC 048242	INSPIRATION 88	259	373			19	04S	16E
AMC 048243	INSPIRATION 89	259	374			24	04S	15E
AMC 048244	INSPIRATION 90	259	375			28	04S	16E
AMC 048245	INSPIRATION 91	259	376			28	04S	16E
AMC 048246	INSPIRATION 92	259	377			28	04S	16E
AMC 048247	INSPIRATION 93	259	378			28	04S	16E
AMC 048248	INSPIRATION 94	259	379			28	04S	16E
AMC 048249	INSPIRATION 95	259	380			28	04S	16E
AMC 048250	INSPIRATION 96	259	381			28	04S	16E
AMC 048251	INSPIRATION 97	259	382			28	04S	16E
AMC 048252	INSPIRATION 98	259	383			28	04S	16E
AMC 048253	INSPIRATION 103	259	384			29	04S	16E
AMC 048254	INSPIRATION 104	259	385			29	04S	16E
AMC 048255	INSPIRATION 105	259	386			29	04S	16E

RECEIVED
 BLM AZ STATE OFFICE
 2006 AUG -7 P 2: 53
 PHOENIX, ARIZONA

Date: 8/4/2006

ENTERED INTO COMPUTER
 AUG 10 2006 RB

Page: 5 of 10

W. J. Se

EXHIBIT A

County: Gila

State: AZ

BLM Serial #	Claim Name	Original Recording		Amended Recording		Sec	Twp	Range
		Recording #	Page #	Recording #	Page #			
AMC 048256	INSPIRATION 106	259	387			29	04S	16E
AMC 048257	INSPIRATION 107	292	523			18	04S	16E
AMC 048258	INSPIRATION 108	292	524			18	04S	16E
AMC 048259	INSPIRATION 109	292	525			18	04S	16E
AMC 048260	INSPIRATION 110	315	657			18	04S	16E
AMC 048261	INSPIRATION 111	315	658			18	04S	16E
AMC 048262	INSPIRATION 112	315	659			19	04S	16E
AMC 048263	INSPIRATION 113	316	132			17	04S	16E
AMC 048264	INSPIRATION 56A	292	522			19	04S	16E
AMC 048265	WALLDUCE	181	126			20	04S	16E
AMC 048266	FRACTION NO. 1	192	146	192	285	20	04S	16E
AMC 048328	H.A.	48	180			23	04S	15E
AMC 048329	LITTLE EMMA	48	180			23	04S	15E
AMC 048330	PEDRO	48	181			23	04S	15E
AMC 048331	PLUG	48	181			24	04S	15E
AMC 048332	TICKET CHOPPER	48	181			25	04S	15E
AMC 048333	UNCLE DAN	48	182			23	04S	15E
AMC 048334	ATLAS	48	193			23	04S	15E
AMC 048335	ATLAS NO. 1	48	193			23	04S	15E
AMC 048336	ATLAS NO. 2	48	193			23	04S	15E
AMC 048337	BLAINE	48	194			25	04S	15E
AMC 048338	CALUMET	48	194			25	04S	15E
AMC 048339	COBRE HIERRO	48	194			26	04S	15E
AMC 048340	CUPRITE	48	195			23	04S	15E
AMC 048341	EMERALD	48	195			27	04S	15E
AMC 048342	GOV. CURTIN	48	195			26	04S	15E
AMC 048343	LORRAINE	48	196			23	04S	15E
AMC 048344	LOGAN	48	196			23	04S	15E
AMC 048345	O'CARROL	48	196			26	04S	15E
AMC 048346	OLD HAYSEED	48	197			23	04S	15E
AMC 048347	OXIDE	48	197			25	04S	15E
AMC 048348	MARYLAND	48	197			26	04S	15E
AMC 048349	MISSOURI	48	198			25	04S	15E
AMC 048350	RIDGE	48	198			24	04S	15E
AMC 048351	RINGTAIL SNORTER	48	198			22	04S	15E
AMC 048352	WAHOLOTE	48	199			25	04S	15E
AMC 048353	WHISTLER	48	199			23	04S	15E
AMC 048354	DISPATCHER	48	209			25	04S	15E
AMC 048355	COBRE RICO	48	23	48	215	24	04S	15E
AMC 048356	RIGHT ANGLE	48	28			25	04S	15E
AMC 048357	BLUE BIRD	48	22	42	138	23	04S	15E
AMC 048358	LOUIS	49	23			23	04S	15E

RECEIVED
 AZ STATE OFFICE
 PHOENIX, ARIZONA
 2006 AUG -1 P 2:53

Date: 8/4/2006

ENTERED INTO COMPUTER
 AUG 10 2006 PB

Page: 6 of 10

2/10/06

EXHIBIT A

County: Gila

State: AZ

BLM Serial #	Claim Name	Original Recording		Amended Recording		Sec	Twp	Range
		Recording #	Page #	Recording #	Page #			
AMC 048359 ✓	FRONTIER	49	23			24	04S	15E
AMC 048360	ANGLES WHISPER	49	22			25	04S	15E
AMC 048361	SPION KOP	49	22			25	04S	15E
AMC 048362	IRON	49	22			24	04S	15E
AMC 048363	TORNADO	49	15			26	04S	15E
AMC 048364	BISCUIT	49	15			26	04S	15E
AMC 048365	SLEEPING BEAUTY	49	15			26	04S	15E
AMC 048366	WILD WEST	49	14			26	04S	15E
AMC 048367	MID WEST	49	14			26	04S	15E
AMC 048368 ✓	WAY UP	48	29	42	144	24	04S	15E
AMC 048369	STEMWINDER	48	29	42	143	24	04S	15E
AMC 048370	QUARTZITE	48	27	42	142	23	04S	15E
AMC 048371	PIRATE	48	27	386	770	26	04S	15E
AMC 048372	JUNCTION	48	24	42	140	23	04S	15E
AMC 048373	GRAND VIEW	48	24	42	139	26	04S	15E
AMC 048374	COLORADO	49	23			24	04S	15E
AMC 048375	NATIONAL	49	24			24	04S	15E
AMC 048376	BANK	49	24			24	04S	15E
AMC 048377 ✓	PALO CHRISTIE	49	24			24	04S	15E
AMC 048378 ✓	CEDRO	49	25			24	04S	15E
AMC 048379	ALASKA	49	25			24	04S	15E
AMC 048380	LU LU	49	25			23	04S	15E
AMC 048381	FRATION	49	26			25	04S	15E
AMC 048382	POLECAT	49	26			24	04S	15E
AMC 048383	PALMETTO	49	26			24	04S	15E
AMC 048384	OUT-LOOK	49	28			23	04S	15E
AMC 048385	CRACKER	49	29			25	04S	15E
AMC 048386	QUAIL	49	29			24	04S	15E
AMC 048387 ✓	SAMPLE	49	29			23	04S	15E
AMC 048388 ✓	CORAL	49	30			26	04S	15E
AMC 048389	VERITAS	49	30			26	04S	15E
AMC 048390	HARVARD	49	30			26	04S	15E
AMC 048391	FRONTSIDE	49	31			25	04S	15E
AMC 048392	RATTLER	119	333			26	04S	15E
AMC 048393	RATTLER EXTENSION 1	273	708			26	04S	15E
AMC 048394	RATTLER EXTENSION 2	273	709			26	04S	15E
AMC 048395	RATTLER EXTENSION 3	273	710			26	04S	15E
AMC 048396	RATTLER EXTENSION 4	273	711			27	04S	15E
AMC 048397	RATTLER EXTENSION 5	273	712			26	04S	15E
AMC 048398 ✓	RATTLER EXTENSION 6	273	713			27	04S	15E
AMC 048399	RATTLER EXTENSION 7	273	714			26	04S	15E
AMC 048400	FRACTION NO. 2	244	24			23	04S	15E

RECEIVED
 BLM, AZ STATE OFFICE
 PHOENIX, ARIZONA
 2006 AUG - 7 P 2: 53

Date: 8/4/2006

ENTERED INTO COMPUTER

AUG 10 2006 PB

Page: 7 of 10

Handwritten initials

EXHIBIT A

County: Gila

State: AZ

BLM Serial #	Claim Name	Original Recording		Amended Recording		Sec	Twp	Range
		Recording #	Page #	Recording #	Page #			
AMC 294310 ✓	OC - AC 98	763	140			28	04S	16E
AMC 294311	OC - AC 99	763	142			33	04S	16E
AMC 294312	OC - AC 100	763	144			33	04S	16E
AMC 294313	OC - AC 101	763	146			33	04S	16E
AMC 294314	OC - AC 102	763	148			28	04S	16E
AMC 294786	CCMC 86	763	869			04	04S	16E
AMC 325261	CCMC 129	886	99			05	04S	16E
AMC 325263	CCMC 131	886	105			04	04S	16E
AMC 325264	CCMC 132	886	108			04	04S	16E
AMC 325265 ✓	CCMC 133	886	111			04	04S	16E
AMC 325266	CCMC 134	886	114			04	04S	16E
AMC 325267	CCMC 135	886	117			04	04S	16E
AMC 325268	CCMC 136	886	120			04	04S	16E
AMC 325269	CCMC 137	886	123			04	04S	16E
AMC 325270	CCMC 138	886	126			04	04S	16E
AMC 325271	CCMC 139	886	129			04	04S	16E
AMC 325272	CCMC 140	886	132			04	04S	16E

RECEIVED
 B.L.M. AZ STATE OFFICE
 2006 AUG - 7 P 2:53
 PHOENIX, ARIZONA

ENTERED INTO COMPUTER
 AUG 10 2006 PB

nlce

EXHIBIT A

County: Gila and Pinal

State: AZ

BLM Serial #	Claim Name	Original Recording		Amended Recording		Sec	Twp	Range
		Recording #	Page #	Recording #	Page #			
AMC 048167 ✓	BEVERLY NO. 5	46	241 (P)	48	248	21	04S	16E
		44	240 (G)	41	208	21	04S	16E
AMC 048168	BEVERLY NO. 6	46	244 (P)	48	247	21	04S	16E
		44	241 (G)	48	328	21	04S	16E
AMC 048267	P.E.F.	200	472 (G)			20	04S	16E
		475	189 (P)			20	04S	16E
AMC 048268	R.T.F.	200	473 (G)			21	04S	16E
		475	188 (P)			21	04S	16E
AMC 048269	R.E.F.	475	190 (P)			20	04S	16E
		200	471 (G)			20	04S	16E
AMC 048271	RIVER	200	470 (G)			21	04S	16E
		475	191 (P)			21	04S	16E
AMC 048272	RIVER 1	467	544 (P)			20	04S	16E
		198	5 (G)			20	04S	16E
AMC 048273	RIVER 2	467	545 (P)			20	04S	16E
		198	6 (G)			20	04S	16E
AMC 048274	RIVER 3	467	546 (P)			21	04S	16E
		198	7 (G)			21	04S	16E
AMC 048275	RIVER 4	467	547 (P)			21	04S	16E
		198	8 (G)			21	04S	16E
AMC 048278	PINAL 3	467	548 (P)			21	04S	16E
		198	9 (G)			21	04S	16E
AMC 048279	PINAL 4	467	549 (P)			21	04S	16E
		198	10 (G)			21	04S	16E
AMC 048280	PINAL 5	467	550 (P)			21	04S	16E
		198	11 (G)			21	04S	16E
AMC 048281	PINAL 6	467	551 (P)			21	04S	16E
		198	12 (G)			21	04S	16E
AMC 048323	G.P.	299	158 (G)			21	04S	16E
		623	561 (P)			21	04S	16E
AMC 048324	G.P. 2	299	159 (G)			28	04S	16E
		623	562 (P)			28	04S	16E
AMC 048325	G.P. 3	299	160 (G)			28	04S	16E
		623	563 (P)			28	04S	16E
AMC 048326	G.P. 4	299	161 (G)			28	04S	16E
		623	564 (P)			28	04S	16E
AMC 048327	G.P. 5	623	537 (P)			28	04S	16E
		299	162 (G)			28	04S	16E
AMC 294315	OC - AC 103	763	150 (G)			28	04S	16E
		1597	163 (P)			28	04S	16E

PHOENIX, ARIZONA

2006 AUG -7 P 2 53

RECEIVED BLM AS STAGED FOR

ENTERED INTO COMPUTER
AUG 10 2006 RB

20/50

EXHIBIT A

County: Pinal

State: AZ

BLM Serial #	Claim Name
AMC 048270 ✓	P.S.F.
AMC 048276	PINAL 1
AMC 048277	PINAL 2
AMC 048301	PINAL 26
AMC 048307	PINAL 32
AMC 048308	PINAL 33
AMC 048309	PINAL 34

Total # Of Claims: 337

ENTERED INTO COMPUTER
 AUG 10 2006 *pb*

Original Recording	
Recording #	Page #
475	192
429	513
429	514
623	552
623	558
623	559
623	560

Amended Recording	
Recording #	Page #
475	194
475	193

RECEIVED
 BLM, AZ STATE OFFICE
 PHOENIX, ARIZONA
 2006 AUG -7 P 2: 53

Se	Tr	Range
21	04	16E
21	04	16E
21	04	16E
28	04	16E
21	04	16E
21	04	16E
21	04	16E

7/2

United States Department of the Interior
 Bureau of Land Management
 BUSINESS & SUPPORT SVCS DIV
 ONE N CENTRAL AVE
 PHOENIX, AZ 85004 -2203
 Phone: (602) 417-9200

Receipt

No: 1329221

Transaction #: 1374209		ENTERED INTO COMPUTER AUG 10 2006 PB
Date of Transaction: 08/07/2006		
CUSTOMER:	PHELPS DODGE CORP ONE NORTH CENTRAL #12 PHOENIX, AZ 85004	

LINE #	QTY	DESCRIPTION	REMARKS	UNIT PRICE	TOTAL
1	1.00	LOCATABLE MINERALS / MINING CLAIMS-NOT NEW-UNADJUD, ONE AUTH NO. ONLY / MINING CLAIM MONEY RECEIVED (455) CASES: AMC48023/\$42125.00	MAINT 2007 (337)	- n/a -	42125.00
TOTAL:					\$42,125.00

PAYMENT INFORMATION			
1	AMOUNT:	\$42,125.00	POSTMARKED: N/A
	TYPE:	CHECK	RECEIVED: 08/07/2006
	CHECK NO:	542970	
	NAME:	PHELPS DODGE CORP ONE NORTH CENTRAL #12 PHOENIX AZ 85004	

REMARKS

This receipt was generated by the automated BLM Collections and Billing System and is a paper representation of a portion of the official electronic record contained therein.

EXHIBIT

County: Gila

State: AZ

BLM Serial #	Claim Name	Original Recording		Amended Recording		
		Recording #	Page #	Recording #	Page #	Sec Twp Range
AMC 048023	TAILING MILL SITE NO. 1	290	396			17 04S 16E
AMC 048024	TAILING MILL SITE NO. 2	290	397			17 04S 16E
AMC 048025	TAILING MILL SITE NO. 3	290	398			17 04S 16E
AMC 048026	TAILING MILL SITE NO. 4	290	399			17 04S 16E
AMC 048027	TAILING MILL SITE NO. 5	290	400			17 04S 16E
AMC 048028	TAILING MILL SITE NO. 6	290	401			17 04S 16E
AMC 048029	TAILING MILL SITE NO. 7	290	402			17 04S 16E
AMC 048030	TAILING MILL SITE NO. 8	290	403			17 04S 16E
AMC 048031	TAILING MILL SITE NO. 9	290	404			17 04S 16E
AMC 048032	TAILING MILL SITE NO. 10	290	405			17 04S 16E
AMC 048033	TAILING MILL SITE NO. 11	290	406			17 04S 16E
AMC 048034	TAILING MILL SITE NO. 12	290	407			17 04S 16E
AMC 048035	TAILING MILL SITE NO. 13	290	408			17 04S 16E
AMC 048036	TAILING MILL SITE NO. 14	290	409			17 04S 16E
AMC 048037	TAILING MILL SITE NO. 15	290	410			17 04S 16E
AMC 048038	TAILING MILL SITE NO. 16	290	411			17 04S 16E
AMC 048039	TAILING MILL SITE NO. 17	290	412			17 04S 16E
AMC 048040	TAILING MILL SITE NO. 18	290	413			17 04S 16E
AMC 048041	TAILING MILL SITE NO. 19	290	414			17 04S 16E
AMC 048042	TAILING MILL SITE NO. 20	290	415			17 04S 16E
AMC 048043	TAILING MILL SITE NO. 21	290	416			17 04S 16E
AMC 048044	TAILING MILL SITE NO. 22	290	417			17 04S 16E
AMC 048045	TAILING MILL SITE NO. 23	290	418			17 04S 16E
AMC 048046	TAILING MILL SITE NO. 24	290	419			17 04S 16E
AMC 048047	TAILING MILL SITE NO. 25	290	420			17 04S 16E
AMC 048048	TAILING MILL SITE NO. 26	290	421			17 04S 16E
AMC 048049	TAILING MILL SITE NO. 27	290	422			17 04S 16E
AMC 048050	TAILING MILL SITE NO. 28	290	423			17 04S 16E
AMC 048051	TAILING MILL SITE NO. 29	290	424			17 04S 16E
AMC 048052	TAILING MILL SITE NO. 30	290	425			17 04S 16E
AMC 048053	TAILING MILL SITE NO. 31	290	426			17 04S 16E
AMC 048054	TAILING MILL SITE NO. 32	290	427			17 04S 16E
AMC 048055	TAILING MILL SITE NO. 33	290	428			17 04S 16E
AMC 048056	TAILING MILL SITE NO. 34	290	429			17 04S 16E
AMC 048057	TAILING MILL SITE NO. 35	290	430			17 04S 16E
AMC 048058	TAILING MILL SITE NO. 36	290	431			17 04S 16E
AMC 048059	TAILING MILL SITE NO. 37	290	432			17 04S 16E
AMC 048060	TAILING MILL SITE NO. 38	290	433			17 04S 16E
AMC 048061	TAILING MILL SITE NO. 39	290	434			17 04S 16E
AMC 048062	TAILING MILL SITE NO. 40	290	435			17 04S 16E
AMC 048063	TAILING MILL SITE NO. 41	290	436			17 04S 16E

RECEIVED
 B.L.M. AZ STATE OFFICE
 2005 AUG - 8 P 3: 00
 PHOENIX, ARIZONA

ENTERED IN COMPUTER

8/10/05

Date: 8/1/2005

41

EXHIBIT

County: Gila

State: AZ

BLM Serial #	Claim Name	Original Recording		Amended Recording		
		Recording #	Page #	Recording #	Page #	Sec Twp Range
AMC 048064	TAILING MILL SITE NO. 42	336	871			17 04S 16E
AMC 048065	XMAS 1	314	955			29 04S 16E
AMC 048066	XMAS 2	314	956			29 04S 16E
AMC 048067	XMAS 3	314	957			29 04S 16E
AMC 048068	XMAS 4	314	958			29 04S 16E
AMC 048069	XMAS 5	314	959			29 04S 16E
AMC 048070	XMAS 6	314	960			29 04S 16E
AMC 048071	XMAS 7	314	961			29 04S 16E
AMC 048072	XMAS 8	314	962			29 04S 16E
AMC 048073	XMAS 9	314	963			29 04S 16E
AMC 048074	XMAS 10	314	964			29 04S 16E
AMC 048075	XMAS 11	314	965			29 04S 16E
AMC 048076	XMAS 12	314	966			29 04S 16E
AMC 048077	XMAS 14	314	967			29 04S 16E
AMC 048078	XMAS 15	314	968			29 04S 16E
AMC 048079	XMAS 16	314	969			29 04S 16E
AMC 048080	XMAS 17	314	970			29 04S 16E
AMC 048081	XMAS 18	314	971			29 04S 16E
AMC 048082	XMAS 19	314	972			29 04S 16E
AMC 048083	XMAS 20	314	973			29 04S 16E
AMC 048084	XMAS 21	314	974			29 04S 16E
AMC 048085	XMAS 22	314	975			29 04S 16E
AMC 048086	XMAS 23	314	976			29 04S 16E
AMC 048087	XMAS 24	314	977			29 04S 16E
AMC 048088	XMAS 25	314	978			29 04S 16E
AMC 048089	XMAS 26	314	979			29 04S 16E
AMC 048090	XMAS 27	314	980			29 04S 16E
AMC 048091	XMAS 28	314	981			29 04S 16E
AMC 048092	XMAS 29	314	982			29 04S 16E
AMC 048093	XMAS 30	314	983			29 04S 16E
AMC 048094	XMAS 31	314	984			29 04S 16E
AMC 048095	XMAS 32	314	985			29 04S 16E
AMC 048096	XMAS 33	314	986			29 04S 16E
AMC 048097	XMAS 34	314	987			29 04S 16E
AMC 048098	XMAS 35	314	988			29 04S 16E
AMC 048099	XMAS 36	314	989			29 04S 16E
AMC 048100	XMAS 38	314	990			29 04S 16E
AMC 048101	XMAS 39	314	991			29 04S 16E
AMC 048102	XMAS 40	314	992			29 04S 16E
AMC 048103	XMAS 41	314	993			29 04S 16E
AMC 048104	XMAS 42	314	994			29 04S 16E
AMC 048105	XMAS 43	314	995			29 04S 16E

RECEIVED
 B.L.M. AZ STATE OFFICE
 PHOENIX, ARIZONA
 2005 AUG - 8 P 3: 00

ENTERED IN COMPUTER

Date: 8/1/2005

82 8/10/05

(42)

EXHIBIT

County: Gila

State: AZ

BLM Serial #	Claim Name	Original Recording		Amended Recording		Sec	Twp	Range
		Recording #	Page #	Recording #	Page #			
AMC 048106	XMAS 44	314	996			29	04S	16E
AMC 048107	XMAS 45	314	997			29	04S	16E
AMC 048130	TITANIUM 1	63	435			17	04S	16E
AMC 048131	TITANIUM 2	63	436			17	04S	16E
AMC 048132	TITANIUM 3	63	437			17	04S	16E
AMC 048133	SQUAW PEAK NO. 2	8	440			30	04S	16E
AMC 048134	MISSCAL	8	439	14	354	30	04S	16E
AMC 048135	RIM	8	438			30	04S	16E
AMC 048136	RIM NO. 2	8	439			30	04S	16E
AMC 048137	LAST CHANCE	14	82			25	04S	15E
AMC 048138	J.C.	14	84			25	04S	15E
AMC 048139	S.P.	14	83			25	04S	15E
AMC 048140	SEEDER	8	35			25	04S	15E
AMC 048141	SEEDER NO. 2	8	439			25	04S	15E
AMC 048142	WHITE MOUNTAIN MINE	8	32			25	04S	15E
AMC 048143	HAPPY HOOLIGAN	8	31	14	353	25	04S	15E
AMC 048144	FAIR VIEW	13	628	14	352	25	04S	15E
AMC 048145	SHAMROCK	8	467			25	04S	15E
AMC 048146	CATHRINE	14	393			25	04S	15E
AMC 048147	FRACTION	14	392			25	04S	15E
AMC 048148	BLUFF	8	42	41	219	20	04S	16E
AMC 048149	PACKARD NO. 1	16	515	41	220	20	04S	16E
AMC 048150	PACKARD NO. 2	240	231			20	04S	16E
AMC 048151	WEDGE	8	47	48	328	20	04S	16E
AMC 048152	WALLACE	8	231	41	219	20	04S	16E
AMC 048153	CHRISTMAS NO. 1	40	575	322	514	20	04S	16E
AMC 048154	CHRISTMAS NO. 3	40	577	41	211	20	04S	16E
AMC 048155	CHRISTMAS NO. 4	40	578	250	474	20	04S	16E
AMC 048156	BYRD	43	391	41	209	29	04S	16E
AMC 048157	LINDBERGH	43	392	41	215	29	04S	16E
AMC 048158	FINESSE	43	459	41	212	29	04S	16E
AMC 048159	TONTO	43	460	41	216	28	04S	16E
AMC 048160	FLAMINGO	43	461	41	213	29	04S	16E
AMC 048161	HOT SHOT	43	462	41	215	29	04S	16E
AMC 048162	BLACK HAWK	16	559	41	218	29	04S	16E
AMC 048163	BEVERLY NO. 1	44	117	41	205	28	04S	16E
AMC 048164	BEVERLY NO. 2	44	118	41	206	28	04S	16E
AMC 048165	BEVERLY NO. 3	44	119	41	207	29	04S	16E
AMC 048166	BEVERLY NO. 4	240	232			20	04S	16E
AMC 048169	O'BRIEN NO. 1	239	189			29	04S	16E
AMC 048170	O'BRIEN NO. 2	49	547			29	04S	16E
AMC 048171	O'BRIEN NO. 3	49	548			29	04S	16E

RECEIVED
 B.L.M. AZ STATE OFFICE
 PHOENIX, ARIZONA
 2005 AUG - 8 P 3: 00

ENTERED IN COMPUTER

R2 8/10/05

Date: 8/1/2005

42

EXHIBIT

County: Gila

State: AZ

BLM Serial #	Claim Name	Original Recording		Amended Recording		
		Recording #	Page #	Recording #	Page #	Sec Twp Range
AMC 048172	O'BRIEN NO. 4	49	548			29 04S 16E
AMC 048173	O'BRIEN NO. 5	49	549			29 04S 16E
AMC 048174	O'BRIEN NO. 6	240	233			28 04S 16E
AMC 048175	BALLARD	43	469	41	205	28 04S 16E
AMC 048176	HIGH BALL	43	468	41	214	28 04S 16E
AMC 048177	SPOTTED PUP	43	465	41	216	28 04S 16E
AMC 048178	FLAPPER	43	495	41	214	29 04S 16E
AMC 048179	COQUETTE	43	494	41	212	29 04S 16E
AMC 048180	LIME	42	243			19 04S 16E
AMC 048181	CHRISTMAS 5	29	198			29 04S 16E
AMC 048182	CHRISTMAS 6	29	199			29 04S 16E
AMC 048183	CHRISTMAS 7	29	200			29 04S 16E
AMC 048184	CHRISTMAS 8	29	201			29 04S 16E
AMC 048185	CHRISTMAS 9	29	202			30 04S 16E
AMC 048186	CHRISTMAS 10	29	203			30 04S 16E
AMC 048187	CHRISTMAS 11	29	204			29 04S 16E
AMC 048188	CHRISTMAS 12	29	205			29 04S 16E
AMC 048189	CHRISTMAS 13	29	206			30 04S 16E
AMC 048190	CHRISTMAS 14	29	207			30 04S 16E
AMC 048191	CHRISTMAS 15	29	208			29 04S 16E
AMC 048192	CHRISTMAS 16	29	209			29 04S 16E
AMC 048193	CHRISTMAS 17	29	210			31 04S 16E
AMC 048194	CHRISTMAS 18	29	211			30 04S 16E
AMC 048195	CHRISTMAS 19	29	212			29 04S 16E
AMC 048196	CHRISTMAS 20	29	213			29 04S 16E
AMC 048197	CHRISTMAS 22	215	164			30 04S 16E
AMC 048198	CHRISTMAS 23	215	165			30 04S 16E
AMC 048199	CHRISTMAS 24	215	166			31 04S 16E
AMC 048200	CHRISTMAS 25	215	167			31 04S 16E
AMC 048201	INSPIRATION 1	25	438	181	120	20 04S 16E
AMC 048202	INSPIRATION 4	24	187			20 04S 16E
AMC 048203	INSPIRATION 5	24	188			20 04S 16E
AMC 048204	INSPIRATION 45	59	122			20 04S 16E
AMC 048205	INSPIRATION 47	182	578	238	256	20 04S 16E
AMC 048206	INSPIRATION 48	182	579			20 04S 16E
AMC 048207	INSPIRATION 49	182	580			20 04S 16E
AMC 048208	INSPIRATION 50	182	581			20 04S 16E
AMC 048209	INSPIRATION 51	182	582			20 04S 16E
AMC 048210	INSPIRATION 56	217	279			19 04S 16E
AMC 048211	INSPIRATION 57	217	280			19 04S 16E
AMC 048212	INSPIRATION 58	230	75			20 04S 16E
AMC 048213	INSPIRATION 59	230	76			20 04S 16E

RECEIVED
 BLM AZ STATE OFFICE
 PHOENIX, ARIZONA
 2005 AUG - 8 P 3: 00

ENTERED IN COMPUTER

8/10/05

Date: 8/1/2005

(42)

EXHIBIT

County: Gila

State: AZ

BLM Serial #	Claim Name	Original Recording		Amended Recording		Sec	Twp	Range
		Recording #	Page #	Recording #	Page #			
AMC 048214	INSPIRATION 60	259	345			08	04S	16E
AMC 048215	INSPIRATION 61	259	346			08	04S	16E
AMC 048216	INSPIRATION 62	259	347			08	04S	16E
AMC 048217	INSPIRATION 63	259	348			08	04S	16E
AMC 048218	INSPIRATION 64	259	349			08	04S	16E
AMC 048219	INSPIRATION 65	259	350			08	04S	16E
AMC 048220	INSPIRATION 66	259	351			07	04S	16E
AMC 048221	INSPIRATION 67	259	352			07	04S	16E
AMC 048222	INSPIRATION 68	259	353			07	04S	16E
AMC 048223	INSPIRATION 69	259	354			07	04S	16E
AMC 048224	INSPIRATION 70	259	355			07	04S	16E
AMC 048225	INSPIRATION 71	259	356			17	04S	16E
AMC 048226	INSPIRATION 72	259	357			17	04S	16E
AMC 048227	INSPIRATION 73	259	358			17	04S	16E
AMC 048228	INSPIRATION 74	259	359			17	04S	16E
AMC 048229	INSPIRATION 75	259	360			17	04S	16E
AMC 048230	INSPIRATION 76	259	361			17	04S	16E
AMC 048231	INSPIRATION 77	259	362			17	04S	16E
AMC 048232	INSPIRATION 78	259	363			17	04S	16E
AMC 048233	INSPIRATION 79	259	364			17	04S	16E
AMC 048234	INSPIRATION 80	259	365			17	04S	16E
AMC 048235	INSPIRATION 81	259	366			17	04S	16E
AMC 048236	INSPIRATION 82	259	367			18	04S	16E
AMC 048237	INSPIRATION 83	259	368			18	04S	16E
AMC 048238	INSPIRATION 84	259	369			18	04S	16E
AMC 048239	INSPIRATION 85	259	370			18	04S	16E
AMC 048240	INSPIRATION 86	259	371			19	04S	16E
AMC 048241	INSPIRATION 87	259	372			24	04S	15E
AMC 048242	INSPIRATION 88	259	373			19	04S	16E
AMC 048243	INSPIRATION 89	259	374			24	04S	15E
AMC 048244	INSPIRATION 90	259	375			28	04S	16E
AMC 048245	INSPIRATION 91	259	376			28	04S	16E
AMC 048246	INSPIRATION 92	259	377			28	04S	16E
AMC 048247	INSPIRATION 93	259	378			28	04S	16E
AMC 048248	INSPIRATION 94	259	379			28	04S	16E
AMC 048249	INSPIRATION 95	259	380			28	04S	16E
AMC 048250	INSPIRATION 96	259	381			28	04S	16E
AMC 048251	INSPIRATION 97	259	382			28	04S	16E
AMC 048252	INSPIRATION 98	259	383			28	04S	16E
AMC 048253	INSPIRATION 103	259	384			29	04S	16E
AMC 048254	INSPIRATION 104	259	385			29	04S	16E
AMC 048255	INSPIRATION 105	259	386			29	04S	16E

BLM AZ STATE OFFICE
 RECEIVED
 2005 AUG -8 P 3:00
 PHOENIX, ARIZONA

ENTERED IN COMPUTER

RE 8/10/05

Date: 8/1/2005

Page: 5 of 10

42 mc

EXHIBIT

County: Gila
State: AZ

BLM Serial #	Claim Name	Original Recording		Amended Recording		Sec	Twp	Range
		Recording #	Page #	Recording #	Page #			
AMC 048256	INSPIRATION 106	259	387			29	04S	16E
AMC 048257	INSPIRATION 107	292	523			18	04S	16E
AMC 048258	INSPIRATION 108	292	524			18	04S	16E
AMC 048259	INSPIRATION 109	292	525			18	04S	16E
AMC 048260	INSPIRATION 110	315	657			18	04S	16E
AMC 048261	INSPIRATION 111	315	658			18	04S	16E
AMC 048262	INSPIRATION 112	315	659			19	04S	16E
AMC 048263	INSPIRATION 113	316	132			17	04S	16E
AMC 048264	INSPIRATION 56A	292	522			19	04S	16E
AMC 048265	WALLDUCE	181	126			20	04S	16E
AMC 048266	FRACTION NO. 1	192	146	192	285	20	04S	16E
AMC 048328	H.A.	48	180			23	04S	15E
AMC 048329	LITTLE EMMA	48	180			23	04S	15E
AMC 048330	PEDRO	48	181			23	04S	15E
AMC 048331	PLUG	48	181			24	04S	15E
AMC 048332	TICKET CHOPPER	48	181			25	04S	15E
AMC 048333	UNCLE DAN	48	182			23	04S	15E
AMC 048334	ATLAS	48	193			23	04S	15E
AMC 048335	ATLAS NO. 1	48	193			23	04S	15E
AMC 048336	ATLAS NO. 2	48	193			23	04S	15E
AMC 048337	BLAINE	48	194			25	04S	15E
AMC 048338	CALUMET	48	194			25	04S	15E
AMC 048339	COBRE HIERRO	48	194			26	04S	15E
AMC 048340	CUPRITE	48	195			23	04S	15E
AMC 048341	EMERALD	48	195			27	04S	15E
AMC 048342	GOV. CURTIN	48	195			27	04S	15E
AMC 048343	LORRAINE	48	196			27	04S	15E
AMC 048344	LOGAN	48	196			27	04S	15E
AMC 048345	O'CARROL	48	196			27	04S	15E
AMC 048346	OLD HAYSEED	48	197			27	04S	15E
AMC 048347	OXIDE	48	197			27	04S	15E
AMC 048348	MARYLAND	48	197			27	04S	15E
AMC 048349	MISSOURI	48	198			27	04S	15E
AMC 048350	RIDGE	48	198			27	04S	15E
AMC 048351	RINGTAIL SNORTER	48	198			22	04S	15E
AMC 048352	WAHOLOTE	48	199			25	04S	15E
AMC 048353	WHISTLER	48	199			23	04S	15E
AMC 048354	DISPATCHER	48	209			25	04S	15E
AMC 048355	COBRE RICO	48	23	48	215	24	04S	15E
AMC 048356	RIGHT ANGLE	48	28			25	04S	15E
AMC 048357	BLUE BIRD	48	22	42	138	23	04S	15E
AMC 048358	LOUIS	49	23			23	04S	15E

PHOENIX, ARIZONA

RECEIVED
STATE OF ARIZONA
AUG 28 2005

Date: 8/1/2005

ENTERED IN COMPUTER

RE 8/10/05

42
mc

EXHIBIT

County: Gila

State: AZ

BLM Serial #	Claim Name	Original Recording		Amended Recording		Sec	Twp	Range
		Recording #	Page #	Recording #	Page #			
AMC 048359	FRONTIER	49	23			24	04S	15E
AMC 048360	ANGLES WHISPER	49	22			25	04S	15E
AMC 048361	SPION KOP	49	22			25	04S	15E
AMC 048362	IRON	49	22			24	04S	15E
AMC 048363	TORNADO	49	15			26	04S	15E
AMC 048364	BISCUIT	49	15			26	04S	15E
AMC 048365	SLEEPING BEAUTY	49	15			26	04S	15E
AMC 048366	WILD WEST	49	14			26	04S	15E
AMC 048367	MID WEST	49	14			26	04S	15E
AMC 048368	WAY UP	48	29	42	144	24	04S	15E
AMC 048369	STEMWINDER	48	29	42	143	24	04S	15E
AMC 048370	QUARTZITE	48	27	42	142	23	04S	15E
AMC 048371	PIRATE	48	27	386	770	26	04S	15E
AMC 048372	JUNCTION	48	24	42	140	23	04S	15E
AMC 048373	GRAND VIEW	48	24	42	139	26	04S	15E
AMC 048374	COLORADO	49	23			24	04S	15E
AMC 048375	NATIONAL	49	24			24	04S	15E
AMC 048376	BANK	49	24			24	04S	15E
AMC 048377	PALO CHRISTIE	49	24			24	04S	15E
AMC 048378	CEDRO	49	25			24	04S	15E
AMC 048379	ALASKA	49	25			24	04S	15E
AMC 048380	LU LU	49	25			23	04S	15E
AMC 048381	FRATION	49	26			25	04S	15E
AMC 048382	POLECAT	49	26			24	04S	15E
AMC 048383	PALMETTO	49	26			24	04S	15E
AMC 048384	OUT-LOOK	49	28			23	04S	15E
AMC 048385	CRACKER	49	29			25	04S	15E
AMC 048386	QUAIL	49	29			24	04S	15E
AMC 048387	SAMPLE	49	29			23	04S	15E
AMC 048388	CORAL	49	30			26	04S	15E
AMC 048389	VERITAS	49	30			26	04S	15E
AMC 048390	HARVARD	49	30			26	04S	15E
AMC 048391	FRONTSIDE	49	31			25	04S	15E
AMC 048392	RATTLER	119	333			26	04S	15E
AMC 048393	RATTLER EXTENSION 1	273	708			26	04S	15E
AMC 048394	RATTLER EXTENSION 2	273	709			26	04S	15E
AMC 048395	RATTLER EXTENSION 3	273	710			26	04S	15E
AMC 048396	RATTLER EXTENSION 4	273	711			27	04S	15E
AMC 048397	RATTLER EXTENSION 5	273	712			26	04S	15E
AMC 048398	RATTLER EXTENSION 6	273	713			27	04S	15E
AMC 048399	RATTLER EXTENSION 7	273	714			26	04S	15E
AMC 048400	FRACTION NO. 2	244	24			23	04S	15E

BLM, AZ STATE OFFICE
 PHOENIX, ARIZONA
 RECEIVED
 2005 AUG - 8 P 3: 00

Date: 8/1/2005

ENTERED IN COMPUTER

8/10/05

(42)

EXHIBIT

County: Gila

State: AZ

BLM Serial #	Claim Name	Original Recording		Amended Recording		Sec	Twp	Range
		Recording #	Page #	Recording #	Page #			
AMC 294310	OC - AC 98 ✓	763	140			28	04S	16E
AMC 294311	OC - AC 99	763	142			33	04S	16E
AMC 294312	OC - AC 100	763	144			33	04S	16E
AMC 294313	OC - AC 101	763	146			33	04S	16E
AMC 294314	OC - AC 102	763	148			28	04S	16E
AMC 294786	CCMC 86 ✓ 294702	763	869			04	04S	16E
AMC 325261	CCMC 129 ✓	886	99			05	04S	16E
AMC 325263	CCMC 131	886	105			04	04S	16E
AMC 325264	CCMC 132	886	108			04	04S	16E
AMC 325265	CCMC 133	886	111			04	04S	16E
AMC 325266	CCMC 134	886	114			04	04S	16E
AMC 325267	CCMC 135	886	117			04	04S	16E
AMC 325268	CCMC 136	886	120			04	04S	16E
AMC 325269	CCMC 137	886	123			04	04S	16E
AMC 325270	CCMC 138	886	126			04	04S	16E
AMC 325271	CCMC 139	886	129			04	04S	16E
AMC 325272	CCMC 140	886	132			04	04S	16E

RECEIVED
 B.L.M. AZ STATE OFFICE
 2005 AUG -8 P 3:00
 PHOENIX, ARIZONA

ENTERED IN COMPUTER

82 8/10/05



EXHIBIT

County: Gila and Pinal

State: AZ

BLM Serial #	Claim Name	Original Recording		Amended Recording		Sec	Twp	Range
		Recording #	Page #	Recording #	Page #			
AMC 048167	BEVERLY NO. 5	46	241 (P)	48	248	21	04S	16E
		44	240 (G)	41	208	21	04S	16E
AMC 048168	BEVERLY NO. 6	46	244 (P)	48	247	21	04S	16E
		44	241 (G)	48	328	21	04S	16E
AMC 048267	P.E.F.	200	472 (G)			20	04S	16E
		475	189 (P)			20	04S	16E
AMC 048268	R.T.F.	200	473 (G)			21	04S	16E
		475	188 (P)			21	04S	16E
AMC 048269	R.E.F.	200	471 (G)			20	04S	16E
		475	190 (P)			20	04S	16E
AMC 048271	RIVER	200	470 (G)			20	04S	16E
		475	191 (P)			20	04S	16E
AMC 048272	RIVER 1	467	544 (P)			20	04S	16E
		198	5 (G)			20	04S	16E
AMC 048273	RIVER 2	467	545 (P)			20	04S	16E
		198	6 (G)			20	04S	16E
AMC 048274	RIVER 3	467	546 (P)			21	04S	16E
		198	7 (G)			21	04S	16E
AMC 048275	RIVER 4	467	547 (P)			21	04S	16E
		198	8 (G)			21	04S	16E
AMC 048278	PINAL 3	467	548 (P)			21	04S	16E
		198	9 (G)			21	04S	16E
AMC 048279	PINAL 4	467	549 (P)			21	04S	16E
		198	10 (G)			21	04S	16E
AMC 048280	PINAL 5	467	550 (P)			21	04S	16E
		198	11 (G)			21	04S	16E
AMC 048281	PINAL 6	198	12 (G)			21	04S	16E
		467	551 (P)			21	04S	16E
AMC 048323	G.P.	299	158 (G)			21	04S	16E
		623	561 (P)			21	04S	16E
AMC 048324	G.P. 2	299	159 (G)			28	04S	16E
		623	562 (P)			28	04S	16E
AMC 048325	G.P. 3	299	160 (G)			28	04S	16E
		623	563 (P)			28	04S	16E
AMC 048326	G.P. 4	299	161 (G)			28	04S	16E
		623	564 (P)			28	04S	16E
AMC 048327	G.P. 5	623	537 (P)			28	04S	16E
		299	162 (G)			28	04S	16E
AMC 294315	OC - AC 103	763	150 (G)			28	04S	16E
		1597	163 (P)			28	04S	16E

PHOENIX, ARIZONA

2005 AUG 18 3:00

RECEIVED
BLM
AZ
GILBERT OFFICE

ENTERED IN COMPUTER

RE 8/10/05

20

EXHIBIT

County: Pinal

State: AZ

<u>BLM Serial #</u>	<u>Claim Name</u>
AMC 048270	P.S.F.
AMC 048276	PINAL 1
AMC 048277	PINAL 2
AMC 048301	PINAL 26
AMC 048307	PINAL 32
AMC 048308	PINAL 33
AMC 048309	PINAL 34
Total # Of Claims: 337	

Original Recording		Amended Recording		Sec	Two	Range
<u>Recording #</u>	<u>Page #</u>	<u>Recording #</u>	<u>Page #</u>			
475	192			21	04S	16E
429	513	475	194	21	04S	16E
429	514	475	193	21	04S	16E
623	552			28	04S	16E
623	558			21	04S	16E
623	559			21	04S	16E
623	560			21	04S	16E

RECEIVED
B.L.M. AZ STATE OFFICE
2005 AUG - 8 P 3:00
PHOENIX, ARIZONA

ENTERED IN COMPUTER

RE 8/10/05

Date: 8/1/2005

Page: 10 of 10

2

United States Department of the Interior
Bureau of Land Management
 BUSINESS & SUPPORT SVCS DIV
 222 N CENTRAL AVE
 PHOENIX, AZ 85004 -2203
 Phone: (602) 417-9200

Receipt	
No:	1124031

Transaction #: 1162988		
Date of Transaction: 08/08/2005		
CUSTOMER:	PHELPS DODGE CORP ONE N CENTRAL AVE 17TH FLOOR PHOENIX, AZ 85004	Amc 48023 Amc 294310 Amc 294786 Amc 325261

LINE #	QTY	DESCRIPTION	REMARKS	UNIT PRICE	TOTAL
1	1.00	LOCATABLE MINERALS / MINING CLAIMS-NOT NEW-UNADJUD, ONE AUTH NO. ONLY / MINING CLAIM MONEY RECEIVED (455) CASES: AMC48023/\$42125.00	MAINT 2006/337	- n/a -	42125.00
TOTAL:					\$42,125.00

PAYMENT INFORMATION			
1	AMOUNT:	\$42,125.00	POSTMARKED: N/A
	TYPE:	CHECK	RECEIVED: 08/08/2005
	CHECK NO:	502882	
	NAME:	PHELPS DODGE CORP ONE N CENTRAL AVE 17TH FLOOR PHOENIX AZ 85004	

REMARKS

This receipt was generated by the automated BLM Collections and Billing System and is a paper representation of a portion of the official electronic record contained therein.

ENTERED IN COMPUTER

JS 8/10/05

48023

294315

294702

325261

Sc

337 cl x 125 =

\$42,125⁰⁰ (PR)

August 4, 2004

Bureau of Land Management
Department of the Interior
222 North Central Avenue
Phoenix, Arizona 85004-2203

NOTICE OF INTENT TO HOLD MINING CLAIMS

Re: Payment of Annual Claim Maintenance Fee

MARY

Dear Sir or Madam:

This will serve as notice that Cyprus Christmas Mine Corporation, a subsidiary of Phelps Dodge Corporation, whose address for purposes of this filing is Land and Water Department, One North Central Ave., 17th Floor, Phoenix, Arizona 85004, intends to hold the mining claims and/or mill sites described on Exhibit A attached hereto for the assessment year ending at 12 o'clock, noon, on September 1, 2005 by payment of the annual maintenance fee of \$125 per claim or site. Payment of such amount is made herewith for such assessment year for each of the claims and sites, the name, and BLM serial number with the book and page or index number of recording of the location notice in the official records of Gila and Pinal Counties, Arizona, of which, is set forth on Exhibit A attached hereto and by this reference incorporated herein.

Donald A. Stillwell
Donald A. Stillwell for
Cyprus Christmas Mine Corporation

State of Arizona)
) ss.
County of Maricopa)

RECEIVED
B.L.M. AZ STATE OFFICE
2004 AUG - 11 A 11: 04
PHOENIX, ARIZONA

The foregoing instrument was acknowledged before me on Aug. 4, 2004, by Donald A. Stillwell, agent of Cyprus Christmas Mine Corporation.



[Signature]
Notary Public

My Commission Expires: 6/14/06

Verify 10/22/04 Sc
ENTERED INTO COMPUTER

8/30/04 av

EXHIBIT "A"

**Unpatented mining claims and mill sites located in Gila and Pinal Counties, Arizona.
Mine: Christmas**

NAME OF CLAIM	ORIGINAL RECORDATION		AMENDED RECORDATION		BLM SERIAL NO.		LEGAL DESCRIPTION		
	BOOK	PAGE	BOOK	PAGE			SEC.	TWP	RANGE
BEVERLY NO. 5	44	240 (G)	41	208	A MC	48167	21	T4S	R16E
	46	241 (P)	48	248			21	T4S	R16E
BEVERLY NO. 6	44	241 (G)	48	328	A MC	48168	21	T4S	R16E
	46	244 (P)	48	247			21	T4S	R16E
P.E.F.	475	189 (P)			A MC	48267	20	T4S	R16E
	200	472 (G)					20	T4S	R16E
R.T.F.	475	188 (P)			A MC	48268	21	T4S	R16E
	200	473 (G)					21	T4S	R16E
R.E.F.	475	190 (P)			A MC	48269	20	T4S	R16E
	200	471 (G)					20	T4S	R16E
RIVER	475	191 (P)			A MC	48271	20	T4S	R16E
	200	470 (G)					20	T4S	R16E
RIVER 1	467	544 (P)			A MC	48272	20	T4S	R16E
	198	5 (G)					20	T4S	R16E
RIVER 2	467	545 (P)			A MC	48273	20	T4S	R16E
	198	6 (G)					20	T4S	R16E
RIVER 3	467	546 (P)			A MC	48274	21	T4S	R16E
	198	7 (G)					21	T4S	R16E
RIVER 4	467	547 (P)			A MC	48275	21	T4S	R16E
	198	8 (G)					21	T4S	R16E
PINAL 3	467	548 (P)			A MC	48278	21	T4S	R16E
	198	9 (G)					21	T4S	R16E
PINAL 4	467	549 (P)			A MC	48279	21	T4S	R16E
	198	10 (G)					21	T4S	R16E
PINAL 5	467	550 (P)			A MC	48280	21	T4S	R16E
	198	11 (G)					21	T4S	R16E
PINAL 6	467	551 (P)			A MC	48281	21	T4S	R16E
	198	12 (G)					21	T4S	R16E
G.P.	623	561 (P)			A MC	48323	21	T4S	R16E
	299	158 (G)					21	T4S	R16E
G.P. 2	623	562 (P)			A MC	48324	28	T4S	R16E
	299	159 (G)					28	T4S	R16E
G.P. 3	623	563 (P)			A MC	48325	28	T4S	R16E
	299	160 (G)					28	T4S	R16E
G.P. 4	623	564 (P)			A MC	48326	28	T4S	R16E
	299	161 (G)					28	T4S	R16E
G.P. 5	623	537 (P)			A MC	48327	28	T4S	R16E
	299	162 (G)					28	T4S	R16E
OC - AC	763	150 (G)			A MC	294315	28	T4S	R16E
	1597	163 (P)					28	T4S	R16E

RECEIVED B.L.M. AZ STATE OFFICE
GILA COUNTY

P = PINAL COUNTY

EXHIBIT "A"

**Unpatented mining claims and mill sites located in Gila County, Arizona.
Mine: Christmas**

NAME OF CLAIM	ORIGINAL RECORDATION		AMENDED RECORDATION		BLM SERIAL NO.	LEGAL DESCRIPTION		
	BOOK	PAGE	BOOK	PAGE		SEC.	TWP	RANGE
TAILING MILL SITE NO. 1	290	396			A MC 48023	17	T4S	R16E
TAILING MILL SITE NO. 2	290	397			A MC 48024	17	T4S	R16E
TAILING MILL SITE NO. 3	290	398			A MC 48025	17	T4S	R16E
TAILING MILL SITE NO. 4	290	399			A MC 48026	17	T4S	R16E
TAILING MILL SITE NO. 5	290	400			A MC 48027	17	T4S	R16E
TAILING MILL SITE NO. 6	290	401			A MC 48028	17	T4S	R16E
TAILING MILL SITE NO. 7	290	402			A MC 48029	17	T4S	R16E
						16	T4S	R16E
TAILING MILL SITE NO. 8	290	403			A MC 48030	17	T4S	R16E
TAILING MILL SITE NO. 9	290	404			A MC 48031	17	T4S	R16E
TAILING MILL SITE NO. 10	290	405			A MC 48032	17	T4S	R16E
TAILING MILL SITE NO. 11	290	406			A MC 48033	17	T4S	R16E
TAILING MILL SITE NO. 12	290	407			A MC 48034	17	T4S	R16E
TAILING MILL SITE NO. 13	290	408			A MC 48035	17	T4S	R16E
TAILING MILL SITE NO. 14	290	409			A MC 48036	17	T4S	R16E
TAILING MILL SITE NO. 15	290	410			A MC 48037	17	T4S	R16E
TAILING MILL SITE NO. 16	290	411			A MC 48038	17	T4S	R16E
TAILING MILL SITE NO. 17	290	412			A MC 48039	17	T4S	R16E
TAILING MILL SITE NO. 18	290	413			A MC 48040	17	T4S	R16E
TAILING MILL SITE NO. 19	290	414			A MC 48041	17	T4S	R16E
TAILING MILL SITE NO. 20	290	415			A MC 48042	17	T4S	R16E
TAILING MILL SITE NO. 21	290	416			A MC 48043	17	T4S	R16E
TAILING MILL SITE NO. 22	290	417			A MC 48044	17	T4S	R16E
TAILING MILL SITE NO. 23	290	418			A MC 48045	17	T4S	R16E
TAILING MILL SITE NO. 24	290	419			A MC 48046	17	T4S	R16E
TAILING MILL SITE NO. 25	290	420			A MC 48047	17	T4S	R16E
TAILING MILL SITE NO. 26	290	421			A MC 48048	17	T4S	R16E
TAILING MILL SITE NO. 27	290	422			A MC 48049	17	T4S	R16E
TAILING MILL SITE NO. 28	290	423			A MC 48050	17	T4S	R16E
TAILING MILL SITE NO. 29	290	424			A MC 48051	17	T4S	R16E
TAILING MILL SITE NO. 30	290	425			A MC 48052	17	T4S	R16E
TAILING MILL SITE NO. 31	290	426			A MC 48053	17	T4S	R16E
TAILING MILL SITE NO. 32	290	427			A MC 48054	17	T4S	R16E
TAILING MILL SITE NO. 33	290	428			A MC 48055	17	T4S	R16E
TAILING MILL SITE NO. 34	290	429			A MC 48056	17	T4S	R16E
TAILING MILL SITE NO. 35	290	430			A MC 48057	17	T4S	R16E
TAILING MILL SITE NO. 36	290	431			A MC 48058	17	T4S	R16E
TAILING MILL SITE NO. 37	290	432			A MC 48059	17	T4S	R16E
TAILING MILL SITE NO. 38	290	433			A MC 48060	17	T4S	R16E
TAILING MILL SITE NO. 39	290	434			A MC 48061	17	T4S	R16E
TAILING MILL SITE NO. 40	290	435			A MC 48062	17	T4S	R16E

RECEIVED
 U.S. M. & Z. STATE OFFICE
 PHOENIX, ARIZONA
 AUG - 4 - 11:05 AM '09

40
 40

EXHIBIT "A" (Continued)

NAME OF CLAIM	ORIGINAL RECORDATION		AMENDED RECORDATION		BLM SERIAL NO.	LEGAL DESCRIPTION		
	BOOK	PAGE	BOOK	PAGE		SEC.	TWP	RANGE
TAILING MILL SITE NO. 41	290	436			A MC 48063	17	T4S	R16E
TAILING MILL SITE NO. 42	336	871			A MC 48064	17	T4S	R16E
XMAS 1	314	955			A MC 48065	29	T4S	R16E
XMAS 2	314	956			A MC 48066	29	T4S	R16E
XMAS 3	314	957			A MC 48067	29	T4S	R16E
XMAS 4	314	958			A MC 48068	29	T4S	R16E
XMAS 5	314	959			A MC 48069	29	T4S	R16E
XMAS 6	314	960			A MC 48070	29	T4S	R16E
XMAS 7	314	961			A MC 48071	29	T4S	R16E
XMAS 8	314	962			A MC 48072	29	T4S	R16E
XMAS 9	314	963			A MC 48073	29	T4S	R16E
XMAS 10	314	964			A MC 48074	29	T4S	R16E
XMAS 11	314	965			A MC 48075	29	T4S	R16E
XMAS 12	314	966			A MC 48076	29	T4S	R16E
XMAS 14	314	967			A MC 48077	29	T4S	R16E
XMAS 15	314	968			A MC 48078	29	T4S	R16E
XMAS 16	314	969			A MC 48079	29	T4S	R16E
XMAS 17	314	970			A MC 48080	29	T4S	R16E
XMAS 18	314	971			A MC 48081	29	T4S	R16E
XMAS 19	314	972			A MC 48082	29	T4S	R16E
XMAS 20	314	973			A MC 48083	29	T4S	R16E
XMAS 21	314	974			A MC 48084	29	T4S	R16E
XMAS 22	314	975			A MC 48085	29	T4S	R16E
XMAS 23	314	976			A MC 48086	29	T4S	R16E
XMAS 24	314	977			A MC 48087	29	T4S	R16E
XMAS 25	314	978			A MC 48088	29	T4S	R16E
XMAS 26	314	979			A MC 48089	29	T4S	R16E
XMAS 27	314	980			A MC 48090	29	T4S	R16E
XMAS 28	314	981			A MC 48091	29	T4S	R16E
XMAS 29	314	982			A MC 48092	29	T4S	R16E
XMAS 30	314	983			A MC 48093	29	T4S	R16E
XMAS 31	314	984			A MC 48094	29	T4S	R16E
XMAS 32	314	985			A MC 48095	29	T4S	R16E
XMAS 33	314	986			A MC 48096	29	T4S	R16E
XMAS 34	314	987			A MC 48097	29	T4S	R16E
XMAS 35	314	988			A MC 48098	29	T4S	R16E
XMAS 36	314	989			A MC 48099	29	T4S	R16E
XMAS 38	314	990			A MC 48100	29	T4S	R16E
XMAS 39	314	991			A MC 48101	29	T4S	R16E
XMAS 40	314	992			A MC 48102	29	T4S	R16E
XMAS 41	314	993			A MC 48103	29	T4S	R16E
XMAS 42	314	994			A MC 48104	29	T4S	R16E
XMAS 43	314	995			A MC 48105	29	T4S	R16E
XMAS 44	314	996			A MC 48106	29	T4S	R16E
XMAS 45	314	997			A MC 48107	29	T4S	R16E

PHOENIX, ARIZONA

2004 AUG -4 A 11:09

RECEIVED B.L.M. AZ STATE OFFICE

45

EXHIBIT "A" (Continued)

NAME OF CLAIM	ORIGINAL RECORDATION		AMENDED RECORDATION		BLM SERIAL NO.	LEGAL DESCRIPTION		
	BOOK	PAGE	BOOK	PAGE		SEC.	TWP	RANGE
TITANIUM 1	63	435			A MC 48130	17	T4S	R16E
TITANIUM 2	63	436			A MC 48131	17	T4S	R16E
TITANIUM 3	63	437			A MC 48132	17	T4S	R16E
SQUAW PEAK NO. 2	8	440			A MC 48133	30	T4S	R16E
MISSCAL	8	439	14	354	A MC 48134	30	T4S	R16E
RIM	8	438			A MC 48135	30	T4S	R16E
RIM NO. 2	8	439			A MC 48136	30	T4S	R16E
LAST CHANCE	14	82			A MC 48137	25	T4S	R15E
J.C.	14	84			A MC 48138	25	T4S	R15E
S.P.	14	83			A MC 48139	25	T4S	R15E
SEEDER	8	35			A MC 48140	25	T4S	R15E
SEEDER NO. 2	8	439			A MC 48141	25	T4S	R15E
WHITE MOUNTAIN MINE	8	32			A MC 48142	25	T4S	R15E
HAPPY HOOLIGAN	8	31	14	353	A MC 48143	25	T4S	R15E
FAIR VIEW	13	628	14	352	A MC 48144	25	T4S	R15E
SHAMROCK	8	467			A MC 48145	25	T4S	R15E
CATHRINE	14	393			A MC 48146	25	T4S	R15E
FRACTION	14	392			A MC 48147	25	T4S	R15E
BLUFF	8	42	41	219	A MC 48148	20	T4S	R16E
PACKARD NO. 1	16	515	41	220	A MC 48149	20	T4S	R16E
PACKARD NO. 2	240	231			A MC 48150	20	T4S	R16E
WEDGE	8	47	48	328	A MC 48151	20	T4S	R16E
WALLACE	8	231	41	219	A MC 48152	20	T4S	R16E
CHRISTMAS NO. 1	40	575	322	514	A MC 48153	20	T4S	R16E
CHRISTMAS NO. 3	40	577	41	211	A MC 48154	20	T4S	R16E
CHRISTMAS NO. 4	40	578	250	474	A MC 48155	20	T4S	R16E
BYRD	43	391	41	209	A MC 48156	29	T4S	R16E
LINDBERGH	43	392	41	215	A MC 48157	29	T4S	R16E
FINESSE	43	459	41	212	A MC 48158	29	T4S	R16E
TONTO	43	460	41	216	A MC 48159	28	T4S	R16E
FLAMINGO	43	461	41	213	A MC 48160	29	T4S	R16E
HOT SHOT	43	462	41	215	A MC 48161	29	T4S	R16E
BLACK HAWK	16	559	41	218	A MC 48162	29	T4S	R16E
BEVERLY NO. 1	44	117	41	205	A MC 48163	28	T4S	R16E
BEVERLY NO. 2	44	118	41	206	A MC 48164	28	T4S	R16E
BEVERLY NO. 3	44	119	41	207	A MC 48165	29	T4S	R16E
BEVERLY NO. 4	240	232			A MC 48166	20	T4S	R16E
O'BRIEN NO. 1	239	189			A MC 48169	29	T4S	R16E
O'BRIEN NO. 2	49	547			A MC 48170	29	T4S	R16E
O'BRIEN NO. 3	49	548			A MC 48171	29	T4S	R16E
O'BRIEN NO. 4	49	548			A MC 48172	29	T4S	R16E
O'BRIEN NO. 5	49	549			A MC 48173	29	T4S	R16E
O'BRIEN NO. 6	233				A MC 48174	28	T4S	R16E
BALLARD	43	469	41	205	A MC 48175	28	T4S	R16E
HIGH BALL	43	468	41	214	A MC 48176	28	T4S	R16E

PHOENIX, ARIZONA

RECEIVED
 2011 AUG - 4 11:05 AM
 U.S. DEPT. OF THE INTERIOR
 BLM, AZ STATE OFFICE

EXHIBIT "A" (Continued)

NAME OF CLAIM	ORIGINAL RECORDATION		AMENDED RECORDATION		BLM SERIAL NO.	LEGAL DESCRIPTION		
	BOOK	PAGE	BOOK	PAGE		SEC.	TWP	RANGE
SPOTTED PUP	43	465	41	216	A MC 48177	28	T4S	R16E
FLAPPER	43	495	41	214	A MC 48178	29	T4S	R16E
COQUETTE	43	494	41	212	A MC 48179	29	T4S	R16E
LIME	42	243			A MC 48180	19	T4S	R16E
CHRISTMAS 5	29	198			A MC 48181	31	T4S	R16E
CHRISTMAS 6	29	199			A MC 48182	29	T4S	R16E
CHRISTMAS 7	29	200			A MC 48183	29	T4S	R16E
CHRISTMAS 8	29	201			A MC 48184	29	T4S	R16E
CHRISTMAS 9	29	202			A MC 48185	30	T4S	R16E
CHRISTMAS 10	29	203			A MC 48186	30	T4S	R16E
CHRISTMAS 11	29	204			A MC 48187	29	T4S	R16E
CHRISTMAS 12	29	205			A MC 48188	29	T4S	R16E
CHRISTMAS 13	29	206			A MC 48189	30	T4S	R16E
CHRISTMAS 14	29	207			A MC 48190	30	T4S	R16E
CHRISTMAS 15	29	208			A MC 48191	29	T4S	R16E
CHRISTMAS 16	29	209			A MC 48192	29	T4S	R16E
CHRISTMAS 17	29	210			A MC 48193	31	T4S	R16E
CHRISTMAS 18	29	211			A MC 48194	30	T4S	R16E
CHRISTMAS 19	29	212			A MC 48195	29	T4S	R16E
CHRISTMAS 20	29	213			A MC 48196	29	T4S	R16E
CHRISTMAS 22	215	164			A MC 48197	30	T4S	R16E
CHRISTMAS 23	215	165			A MC 48198	30	T4S	R16E
CHRISTMAS 24	215	166			A MC 48199	31	T4S	R16E
CHRISTMAS 25	215	167			A MC 48200	31	T4S	R16E
INSPIRATION 1	25	438	181	120	A MC 48201	20	T4S	R16E
INSPIRATION 4	24	187			A MC 48202	20	T4S	R16E
INSPIRATION 5	24	188			A MC 48203	20	T4S	R16E
INSPIRATION 45	59	122			A MC 48204	17	T4S	R16E
INSPIRATION 47	182	578	238	256	A MC 48205	20	T4S	R16E
INSPIRATION 48	182	579			A MC 48206	20	T4S	R16E
INSPIRATION 49	182	580			A MC 48207	20	T4S	R16E
INSPIRATION 50	182	581			A MC 48208	20	T4S	R16E
INSPIRATION 51	182	582			A MC 48209	20	T4S	R16E
INSPIRATION 56	217	279			A MC 48210	19	T4S	R16E
INSPIRATION 57	217	280			A MC 48211	19	T4S	R16E
INSPIRATION 58	230	75			A MC 48212	20	T4S	R16E
INSPIRATION 59	230	76			A MC 48213	20	T4S	R16E
INSPIRATION 60	259	345			A MC 48214	8	T4S	R16E
INSPIRATION 61	259	346			A MC 48215	8	T4S	R16E
INSPIRATION 62	259	347			A MC 48216	8	T4S	R16E
INSPIRATION 63	259	348			A MC 48217	8	T4S	R16E
INSPIRATION 64	259	349			A MC 48218	8	T4S	R16E
INSPIRATION 65	259	350			A MC 48219	8	T4S	R16E
INSPIRATION 66	259	351			A MC 48220	7	T4S	R16E
INSPIRATION 67	259	352			A MC 48221	7	T4S	R16E

PHOENIX, ARIZONA

2004 AUG - 4 11:05

RECEIVED B.L.M. AZ STATE OFFICE

45

EXHIBIT "A" (Continued)

NAME OF CLAIM	ORIGINAL RECORDATION		AMENDED RECORDATION		BLM SERIAL NO.	LEGAL DESCRIPTION		
	BOOK	PAGE	BOOK	PAGE		SEC.	TWP	RANGE
INSPIRATION 68	259	353			A MC 48222	7	T4S	R16E
INSPIRATION 69	259	354			A MC 48223	7	T4S	R16E
INSPIRATION 70	259	355			A MC 48224	7	T4S	R16E
INSPIRATION 71	259	356			A MC 48225	17	T4S	R16E
INSPIRATION 72	259	357			A MC 48226	17	T4S	R16E
INSPIRATION 73	259	358			A MC 48227	17	T4S	R16E
INSPIRATION 74	259	359			A MC 48228	17	T4S	R16E
INSPIRATION 75	259	360			A MC 48229	17	T4S	R16E
INSPIRATION 76	259	361			A MC 48230	17	T4S	R16E
INSPIRATION 77	259	362			A MC 48231	17	T4S	R16E
INSPIRATION 78	259	363			A MC 48232	17	T4S	R16E
INSPIRATION 79	259	364			A MC 48233	17	T4S	R16E
INSPIRATION 80	259	365			A MC 48234	17	T4S	R16E
INSPIRATION 81	259	366			A MC 48235	17	T4S	R16E
INSPIRATION 82	259	367			A MC 48236	18	T4S	R16E
INSPIRATION 83	259	368			A MC 48237	18	T4S	R16E
INSPIRATION 84	259	369			A MC 48238	18	T4S	R16E
INSPIRATION 85	259	370			A MC 48239	18	T4S	R16E
INSPIRATION 86	259	371			A MC 48240	19	T4S	R16E
INSPIRATION 87	259	372			A MC 48241	24	T4S	R15E
INSPIRATION 88	259	373			A MC 48242	19	T4S	R16E
INSPIRATION 89	259	374			A MC 48243	24	T4S	R15E
INSPIRATION 90	259	375			A MC 48244	28	T4S	R16E
INSPIRATION 91	259	376			A MC 48245	28	T4S	R16E
INSPIRATION 92	259	377			A MC 48246	28	T4S	R16E
INSPIRATION 93	259	378			A MC 48247	28	T4S	R16E
INSPIRATION 94	259	379			A MC 48248	28	T4S	R16E
INSPIRATION 95	259	380			A MC 48249	28	T4S	R16E
INSPIRATION 96	259	381			A MC 48250	28	T4S	R16E
INSPIRATION 97	259	382			A MC 48251	28	T4S	R16E
INSPIRATION 98	259	383			A MC 48252	28	T4S	R16E
INSPIRATION 103	259	384			A MC 48253	29	T4S	R16E
INSPIRATION 104	259	385			A MC 48254	29	T4S	R16E
INSPIRATION 105	259	386			A MC 48255	29	T4S	R16E
INSPIRATION 106	259	387			A MC 48256	29	T4S	R16E
INSPIRATION 107	292	523			A MC 48257	18	T4S	R16E
INSPIRATION 108	292	524			A MC 48258	18	T4S	R16E
INSPIRATION 109	292	525			A MC 48259	18	T4S	R16E
INSPIRATION 110	315	657			A MC 48260	18	T4S	R16E
INSPIRATION 111	315	658			A MC 48261	18	T4S	R16E
INSPIRATION 112	315	659			A MC 48262	19	T4S	R16E
INSPIRATION 113	316	132			A MC 48263	17	T4S	R16E
INSPIRATION 565	287	522			A MC 48264	19	T4S	R16E
WALLDUCE	181	126			A MC 48265	20	T4S	R16E
FRACTION NO. 1	181	146	192	285	A MC 48266	20	T4S	R16E

RECEIVED
 M. AZ STATE OFFICE
 PHOENIX, ARIZONA
 AUG - 4 - 11: 05 AM '95

45

EXHIBIT "A"

**Unpatented mining claims and mill sites located in Pinal County, Arizona.
Mine: Christmas**

<u>NAME OF CLAIM</u>	<u>ORIGINAL RECORDATION</u>		<u>AMENDED RECORDATION</u>		<u>BLM SERIAL NO.</u>	<u>LEGAL DESCRIPTION</u>		
	<u>BOOK</u>	<u>PAGE</u>	<u>BOOK</u>	<u>PAGE</u>		<u>SEC.</u>	<u>TWP</u>	<u>RANGE</u>
P.S.F.	475	192			A MC 48270	21	T4S	R16E
Pinal 1	429	513	475	194	A MC 48276	21	T4S	R16E
Pinal 2	429	514	475	193	A MC 48277	21	T4S	R16E
Pinal 26	623	552			A MC 48301	28	T4S	R16E
Pinal 32	623	558			A MC 48307	21	T4S	R16E
Pinal 33	623	559			A MC 48308	21	T4S	R16E
Pinal 34	623	560			A MC 48309	21	T4S	R16E

RECEIVED
B.L.M. AZ STATE OFFICE

2004 AUG -4 A 11: 05

PHOENIX, ARIZONA

EXHIBIT "A" (Continued)

NAME OF CLAIM	ORIGINAL RECORDATION		AMENDED RECORDATION		BLM SERIAL NO.	LEGAL DESCRIPTION		
	BOOK	PAGE	BOOK	PAGE		SEC.	TWP	RANGE
H.A.	48	180			A MC 48328	23	T4S	R15E
LITTLE EMMA	48	180			A MC 48329	23	T4S	R15E
PEDRO	48	181			A MC 48330	23	T4S	R15E
PLUG	48	181			A MC 48331	24	T4S	R15E
TICKET CHOPPER	48	181			A MC 48332	25	T4S	R15E
UNCLE DAN	48	182			A MC 48333	23	T4S	R15E
ATLAS	48	193			A MC 48334	23	T4S	R15E
ATLAS NO. 1	48	193			A MC 48335	23	T4S	R15E
ATLAS NO. 2	48	193			A MC 48336	23	T4S	R15E
BLAINE	48	194			A MC 48337	25	T4S	R15E
CALUMET	48	194			A MC 48338	25	T4S	R15E
COBRE HIERRO	48	194			A MC 48339	26	T4S	R15E
CUPRITE	48	195			A MC 48340	23	T4S	R15E
EMERALD	48	195			A MC 48341	27	T4S	R15E
GOV. CURTIN	48	195			A MC 48342	26	T4S	R15E
LORRAINE	48	196			A MC 48343	23	T4S	R15E
LOGAN	48	196			A MC 48344	23	T4S	R15E
O'CARROL	48	196			A MC 48345	26	T4S	R15E
OLD HAYSEED	48	197			A MC 48346	23	T4S	R15E
OXIDE	48	197			A MC 48347	25	T4S	R15E
MARYLAND	48	197			A MC 48348	26	T4S	R15E
MISSOURI	48	198			A MC 48349	25	T4S	R15E
RIDGE	48	198			A MC 48350	24	T4S	R15E
RINGTAIL SNORTER	48	198			A MC 48351	22	T4S	R15E
WAHOLOTE	48	199			A MC 48352	25	T4S	R15E
WHISTLER	48	199			A MC 48353	23	T4S	R15E
DISPATCHER	48	209			A MC 48354	25	T4S	R15E
COBRE RICO	48	23	48	215	A MC 48355	24	T4S	R15E
RIGHT ANGLE	48	28			A MC 48356	25	T4S	R15E
BLUE BIRD	48	22	42	138	A MC 48357	23	T4S	R15E
LOUIS	49	23			A MC 48358	23	T4S	R15E
FRONTIER	49	23			A MC 48359	24	T4S	R15E
ANGLES WHISPER	49	22			A MC 48360	25	T4S	R15E
SPION KOP	49	22			A MC 48361	25	T4S	R15E
IRON	49	22			A MC 48362	24	T4S	R15E
TORNADO	49	15			A MC 48363	26	T4S	R15E
BISCUIT	49	15			A MC 48364	26	T4S	R15E
SLEEPING BEAUTY	49	15			A MC 48365	26	T4S	R15E
WILD WEST	49	14			A MC 48366	26	T4S	R15E
MID WEST	49	14			A MC 48367	26	T4S	R15E
WAY UP	48	29	42	144	A MC 48368	24	T4S	R15E
STEMWINDER	48	29	42	143	A MC 48369	24	T4S	R15E
QUARTZITE	48	27	42	142	A MC 48370	23	T4S	R15E
PIRATE	48	27	386	770	A MC 48371	26	T4S	R15E
JUNCTION	48	24	42	140	A MC 48372	23	T4S	R15E

RECEIVED
 B.L.M. AZ STATE OFFICE
 PHOENIX, ARIZONA
 AUG - 4 - 11:05 AM '88

45

NAME OF CLAIM	ORIGINAL RECORDATION		AMENDED RECORDATION		BLM SERIAL NO.	LEGAL DESCRIPTION		
	BOOK	PAGE	BOOK	PAGE		SEC.	TWP	RANGE
GRAND VIEW	48	24	42	139	A MC 48373	26	T4S	R15E
COLORADO	49	23			A MC 48374	24	T4S	R15E
NATIONAL	49	24			A MC 48375	24	T4S	R15E
BANK	49	24			A MC 48376	24	T4S	R15E
PALO CHRISTIE	49	24			A MC 48377	24	T4S	R15E
CEDRO	49	25			A MC 48378	24	T4S	R15E
ALASKA	49	25			A MC 48379	24	T4S	R15E
LU LU	49	25			A MC 48380	23	T4S	R15E
FRATION	49	26			A MC 48381	25	T4S	R15E
POLECAT	49	26			A MC 48382	24	T4S	R15E
PALMETTO	49	26			A MC 48383	24	T4S	R15E
OUT-LOOK	49	28			A MC 48384	23	T4S	R15E
CRACKER	49	29			A MC 48385	25	T4S	R15E
QUAIL	49	29			A MC 48386	24	T4S	R15E
SAMPLE	49	29			A MC 48387	23	T4S	R15E
CORAL	49	30			A MC 48388	26	T4S	R15E
VERITAS	49	30			A MC 48389	26	T4S	R15E
HARVARD	49	30			A MC 48390	26	T4S	R15E
FRONTSIDE	49	31			A MC 48391	25	T4S	R15E
RATTLER	119	333			A MC 48392	26	T4S	R15E
RATTLER EXTENSION 1	273	708			A MC 48393	26	T4S	R15E
RATTLER EXTENSION 2	273	709			A MC 48394	26	T4S	R15E
RATTLER EXTENSION 3	273	710			A MC 48395	26	T4S	R15E
RATTLER EXTENSION 4	273	711			A MC 48396	27	T4S	R15E
RATTLER EXTENSION 5	273	712			A MC 48397	26	T4S	R15E
RATTLER EXTENSION 6	273	713			A MC 48398	27	T4S	R15E
RATTLER EXTENSION 7	273	714			A MC 48399	26	T4S	R15E
FRACTION NO. 2	244	24			A MC 48400	23	T4S	R15E
OC - AC 98	763	140			A MC 294310	28	T4S	R16E
OC - AC 99	763	142			A MC 294311	33	T4S	R16E
OC - AC 100	763	144			A MC 294312	33	T4S	R16E
OC - AC 101	763	146			A MC 294313	33	T4S	R16E
OC - AC 102	763	148			A MC 294314	28	T4S	R16E
CCMC 86	763	869			A MC 294786	4	T4S	R16E
CCMC 129	886	99			A MC 325261	5	T4S	R16E
CCMC 131	886	105			A MC 325263	4	T4S	R16E
CCMC 132	886	108			A MC 325264	4	T4S	R16E
CCMC 133	886	111			A MC 325265	4	T4S	R16E
CCMC 134	886	114			A MC 325266	4	T4S	R16E
CCMC 135	886	117			A MC 325267	4	T4S	R16E
CCMC 136	886	120			A MC 325268	4	T4S	R16E
CCMC 137	886	123			A MC 325269	4	T4S	R16E
CCMC 138	886	126			A MC 325270	4	T4S	R16E
CCMC 139	886	129			A MC 325271	4	T4S	R16E
CCMC 140	886	132			A MC 325272	4	T4S	R16E

PHOENIX, ARIZONA

2004 AUG - 4 A 11: 05

B.L.M. AZ STATE OFFICE 041 RECEIVED

United States Department of the Interior
Bureau of Land Management
 BUSINESS & SUPPORT SVCS DIV
 222 N CENTRAL AVE
 PHOENIX, AZ 85004 -2203
 Phone: (602) 417-9200

Receipt	
No:	921110

Transaction #: 955187
Date of Transaction: 08/04/2004

CUSTOMER:	PHELPS DODGE CORP ONE N CENTRAL AVE 17TH FLOOR PHOENIX,AZ 85004
------------------	--

LINE #	QTY	DESCRIPTION	REMARKS	UNIT PRICE	TOTAL
1	1.00	LOCATABLE MINERALS / MINING CLAIMS-NOT NEW-UNADJUD,ONE AUTH NO. ONLY / MINING CLAIM MONEY RECEIVED (455) CASES: AMC48168/\$42125.00	MAINT 2005 (337)	- n/a -	42125.00
TOTAL:					\$42,125.00

PAYMENT INFORMATION			
1	AMOUNT:	\$42,125.00	POSTMARKED: N/A
	TYPE:	CHECK	RECEIVED: 08/04/2004
	CHECK NO:	224662	
	NAME:	PHELPS DODGE CORP ONE N CENTRAL AVE 17TH FLOOR PHOENIX AZ 85004	

REMARKS

This receipt was generated by the automated BLM Collections and Billing System and is a paper representation of a portion of the official electronic record contained therein.

LEAD FILE NUMBERS: AMC 48023, 294310, 294702, 325261

AMC NUMBER (S)	AMOUNT	LEAD FILE NUMBER
48023 - 48107	8500	48023
48130 - 48281	15200	"
48301	100	"
48307 - 48309	300	"
48323 - 48400	7800	"
294310 - 294315	600	294310
294786	100	294702
325261	100	325261
325263 - 325272	1000	"
GRAND TOTAL:	\$33,700	

ENTERED INTO COMPUTER
8/11/03 pB



One North Central Avenue, Phoenix, AZ 85004 • (602) 366-8100

337 x 100 = 33,700.00

July 11, 2003

Bureau of Land Management
Department of the Interior
222 North Central Avenue
Phoenix, Arizona 85004-2203

Re: 2003/2004 Maintenance Fees for Unpatented Mining Claims
Cyprus Christmas Mine Corporation, a subsidiary of Phelps Dodge Corporation

Dear Sir or Madam:

Enclosed is our notice to retain and maintain the 337 unpatented lode claims and/or mill sites listed on Exhibit A. Also, enclosed is our check for \$33,700.00 as payment of the annual maintenance fees for these claims.

Please return the date-stamped original of the notice and Exhibit A along with a receipt of payment to the following address:

Phelps Dodge Corporation
Attn: Jan Leavell
One North Central Ave., 17th Floor
Phoenix, AZ 85004

If you have any questions, please do not hesitate to contact me at 602-366-8152.

Sincerely,

Janice Leavell
Senior Resource Specialist
Land & Water Department

Enclosures

CHR-900-0001-0000

ENTERED INTO COMPUTER

8/11/03

RECEIVED
AZ STATE OFFICE
2003 JUL 11 A 11:29
PHOENIX, ARIZONA

July 11, 2003

Bureau of Land Management
Department of the Interior
222 North Central Avenue
Phoenix, Arizona 85004-2203

NOTICE OF INTENT TO HOLD MINING CLAIMS

Re: Payment of Annual Claim Maintenance Fee

Dear Sir or Madam:

This will serve as notice that Cyprus Christmas Mine Corporation, a subsidiary of Phelps Dodge Corporation, whose address for purposes of this filing is Land and Water Department, One North Central Ave., 17th Floor, Phoenix, Arizona 85004, intends to hold the mining claims and/or mill sites described on Exhibit A attached hereto for the assessment year ending at 12 o'clock, noon, on September 1, 2004 by payment of the annual maintenance fee of \$100 per claim or site. Payment of such amount is made herewith for such assessment year for each of the claims and sites, the name, and BLM serial number with the book and page or index number of recording of the location notice in the official records of Gila and Pinal Counties, Arizona, of which, is set forth on Exhibit A attached hereto and by this reference incorporated herein.

Donald A. Stillwell

Donald A. Stillwell for
Cyprus Christmas Mine Corporation

State of Arizona)
) ss.
County of Maricopa)

The foregoing instrument was acknowledged before me on July 11, 2003, by Donald A. Stillwell, agent of Cyprus Christmas Mine Corporation.

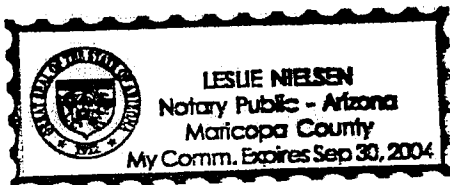

Leslie Nielsen
Notary Public

My Commission Expires: 9/30/04

RECEIVED
BLM STATE OFFICE
2003 JUL 11 A 11:29
ARIZONA

CHR-900-0001-0000

ENTERED INTO COMPUTER
8/11/03 CE

EXHIBIT "A"

**Unpatented mining claims and mill sites located in Gila County, Arizona.
Mine: Christmas**

RECEIVED
 GILIA COUNTY STATE OFFICE
 2003 JUL 11 A 11:
 P.P. ERIC, ARIZONA

NAME OF CLAIM	ORIGINAL RECORDATION		AMENDED RECORDATION		BLM SERIAL NO.	LEGAL DESCRIPTION		
	BOOK	PAGE	BOOK	PAGE		SEC.	TWP	RANGE
TAILING MILL SITE NO. 1	290	396			A MC 48023	17	T4S	R16E
TAILING MILL SITE NO. 2	290	397			A MC 48024	17	T4S	R16E
TAILING MILL SITE NO. 3	290	398			A MC 48025	17	T4S	R16E
TAILING MILL SITE NO. 4	290	399			A MC 48026	17	T4S	R16E
TAILING MILL SITE NO. 5	290	400			A MC 48027	17	T4S	R16E
TAILING MILL SITE NO. 6	290	401			A MC 48028	17	T4S	R16E
TAILING MILL SITE NO. 7	290	402			A MC 48029	17	T4S	R16E
						16	T4S	R16E
TAILING MILL SITE NO. 8	290	403			A MC 48030	17	T4S	R16E
TAILING MILL SITE NO. 9	290	404			A MC 48031	17	T4S	R16E
TAILING MILL SITE NO. 10	290	405			A MC 48032	17	T4S	R16E
TAILING MILL SITE NO. 11	290	406			A MC 48033	17	T4S	R16E
TAILING MILL SITE NO. 12	290	407			A MC 48034	17	T4S	R16E
TAILING MILL SITE NO. 13	290	408			A MC 48035	17	T4S	R16E
TAILING MILL SITE NO. 14	290	409			A MC 48036	17	T4S	R16E
TAILING MILL SITE NO. 15	290	410			A MC 48037	17	T4S	R16E
TAILING MILL SITE NO. 16	290	411			A MC 48038	17	T4S	R16E
TAILING MILL SITE NO. 17	290	412			A MC 48039	17	T4S	R16E
TAILING MILL SITE NO. 18	290	413			A MC 48040	17	T4S	R16E
TAILING MILL SITE NO. 19	290	414			A MC 48041	17	T4S	R16E
TAILING MILL SITE NO. 20	290	415			A MC 48042	17	T4S	R16E
TAILING MILL SITE NO. 21	290	416			A MC 48043	17	T4S	R16E
TAILING MILL SITE NO. 22	290	417			A MC 48044	17	T4S	R16E
TAILING MILL SITE NO. 23	290	418			A MC 48045	17	T4S	R16E
TAILING MILL SITE NO. 24	290	419			A MC 48046	17	T4S	R16E
TAILING MILL SITE NO. 25	290	420			A MC 48047	17	T4S	R16E
TAILING MILL SITE NO. 26	290	421			A MC 48048	17	T4S	R16E
TAILING MILL SITE NO. 27	290	422			A MC 48049	17	T4S	R16E
TAILING MILL SITE NO. 28	290	423			A MC 48050	17	T4S	R16E
TAILING MILL SITE NO. 29	290	424			A MC 48051	17	T4S	R16E
TAILING MILL SITE NO. 30	290	425			A MC 48052	17	T4S	R16E
TAILING MILL SITE NO. 31	290	426			A MC 48053	17	T4S	R16E
TAILING MILL SITE NO. 32	290	427			A MC 48054	17	T4S	R16E
TAILING MILL SITE NO. 33	290	428			A MC 48055	17	T4S	R16E
TAILING MILL SITE NO. 34	290	429			A MC 48056	17	T4S	R16E
TAILING MILL SITE NO. 35	290	430			A MC 48057	17	T4S	R16E
TAILING MILL SITE NO. 36	290	431			A MC 48058	17	T4S	R16E
TAILING MILL SITE NO. 37	290	432			A MC 48059	17	T4S	R16E
TAILING MILL SITE NO. 38	290	433			A MC 48060	17	T4S	R16E
TAILING MILL SITE NO. 39	290	434			A MC 48061	17	T4S	R16E
TAILING MILL SITE NO. 40	290	435			A MC 48062	17	T4S	R16E

ENTERED INTO COMPUTER

8/11/03 ps

NAME OF CLAIM	ORIGINAL RECORDATION		AMENDED RECORDATION		BLM SERIAL NO.	LEGAL DESCRIPTION		
	BOOK	PAGE	BOOK	PAGE		SEC.	TWP	RANGE
TAILING MILL SITE NO. 41	290	436			A MC 48063	17	T4S	R16E
TAILING MILL SITE NO. 42	336	871			A MC 48064	17	T4S	R16E
XMAS 1	314	955			A MC 48065	29	T4S	R16E
XMAS 2	314	956			A MC 48066	29	T4S	R16E
XMAS 3	314	957			A MC 48067	29	T4S	R16E
XMAS 4	314	958			A MC 48068	29	T4S	R16E
XMAS 5	314	959			A MC 48069	29	T4S	R16E
XMAS 6	314	960			A MC 48070	29	T4S	R16E
XMAS 7	314	961			A MC 48071	29	T4S	R16E
XMAS 8	314	962			A MC 48072	29	T4S	R16E
XMAS 9	314	963			A MC 48073	29	T4S	R16E
XMAS 10	314	964			A MC 48074	29	T4S	R16E
XMAS 11	314	965			A MC 48075	29	T4S	R16E
XMAS 12	314	966			A MC 48076	29	T4S	R16E
XMAS 14	314	967			A MC 48077	29	T4S	R16E
XMAS 15	314	968			A MC 48078	29	T4S	R16E
XMAS 16	314	969			A MC 48079	29	T4S	R16E
XMAS 17	314	970			A MC 48080	29	T4S	R16E
XMAS 18	314	971			A MC 48081	29	T4S	R16E
XMAS 19	314	972			A MC 48082	29	T4S	R16E
XMAS 20	314	973			A MC 48083	29	T4S	R16E
XMAS 21	314	974			A MC 48084	29	T4S	R16E
XMAS 22	314	975			A MC 48085	29	T4S	R16E
XMAS 23	314	976			A MC 48086	29	T4S	R16E
XMAS 24	314	977			A MC 48087	29	T4S	R16E
XMAS 25	314	978			A MC 48088	29	T4S	R16E
XMAS 26	314	979			A MC 48089	29	T4S	R16E
XMAS 27	314	980			A MC 48090	29	T4S	R16E
XMAS 28	314	981			A MC 48091	29	T4S	R16E
XMAS 29	314	982			A MC 48092	29	T4S	R16E
XMAS 30	314	983			A MC 48093	29	T4S	R16E
XMAS 31	314	984			A MC 48094	29	T4S	R16E
XMAS 32	314	985			A MC 48095	29	T4S	R16E
XMAS 33	314	986			A MC 48096	29	T4S	R16E
XMAS 34	314	987			A MC 48097	29	T4S	R16E
XMAS 35	314	988			A MC 48098	29	T4S	R16E
XMAS 36	314	989			A MC 48099	29	T4S	R16E
XMAS 38	314	990			A MC 48100	29	T4S	R16E
XMAS 39	314	991			A MC 48101	29	T4S	R16E
XMAS 40	314	992			A MC 48102	29	T4S	R16E
XMAS 41	314	993			A MC 48103	29	T4S	R16E
XMAS 42	314	994			A MC 48104	29	T4S	R16E
XMAS 43	314	995			A MC 48105	29	T4S	R16E
XMAS 44	314	996			A MC 48106	29	T4S	R16E
XMAS 45	314	997			A MC 48107	29	T4S	R16E

RECEIVED
 BUREAU OF LAND MANAGEMENT
 PHOENIX OFFICE
 2003 JUL 11 A 11: 29
 PHOENIX, ARIZONA

ENTERED INTO COMPUTER

8/11/03 PE

45

NAME OF CLAIM	ORIGINAL RECORDATION		AMENDED RECORDATION		BLM SERIAL NO.	LEGAL DESCRIPTION		
	BOOK	PAGE	BOOK	PAGE		SEC.	TWP.	RANGE
TITANIUM 1	63	435			A MC 48130	17	T4S	R16E
TITANIUM 2	63	436			A MC 48131	17	T4S	R16E
TITANIUM 3	63	437			A MC 48132	17	T4S	R16E
SQUAW PEAK NO. 2	8	440			A MC 48133	30	T4S	R16E
MISSCAL	8	439	14	354	A MC 48134	30	T4S	R16E
RIM	8	438			A MC 48135	30	T4S	R16E
RIM NO. 2	8	439			A MC 48136	30	T4S	R16E
LAST CHANCE	14	82			A MC 48137	25	T4S	R15E
J.C.	14	84			A MC 48138	25	T4S	R15E
S.P.	14	83			A MC 48139	25	T4S	R15E
SEEDER	8	35			A MC 48140	25	T4S	R15E
SEEDER NO. 2	8	439			A MC 48141	25	T4S	R15E
WHITE MOUNTAIN MINE	8	32			A MC 48142	25	T4S	R15E
HAPPY HOOLIGAN	8	31	14	353	A MC 48143	25	T4S	R15E
FAIR VIEW	13	628	14	352	A MC 48144	25	T4S	R15E
SHAMROCK	8	467			A MC 48145	25	T4S	R15E
CATHRINE	14	393			A MC 48146	25	T4S	R15E
FRACTION	14	392			A MC 48147	25	T4S	R15E
BLUFF	8	42	41	219	A MC 48148	20	T4S	R16E
PACKARD NO. 1	16	515	41	220	A MC 48149	20	T4S	R16E
PACKARD NO. 2	240	231			A MC 48150	20	T4S	R16E
WEDGE	8	47	48	328	A MC 48151	20	T4S	R16E
WALLACE	8	231	41	219	A MC 48152	20	T4S	R16E
CHRISTMAS NO. 1	40	575	322	514	A MC 48153	20	T4S	R16E
CHRISTMAS NO. 3	40	577	41	211	A MC 48154	20	T4S	R16E
CHRISTMAS NO. 4	40	578	250	474	A MC 48155	20	T4S	R16E
BYRD	43	391	41	209	A MC 48156	29	T4S	R16E
LINDBERGH	43	392	41	215	A MC 48157	29	T4S	R16E
FINESSE	43	459	41	212	A MC 48158	29	T4S	R16E
TONTO	43	460	41	216	A MC 48159	28	T4S	R16E
FLAMINGO	43	461	41	213	A MC 48160	29	T4S	R16E
HOT SHOT	43	462	41	215	A MC 48161	29	T4S	R16E
BLACK HAWK	16	559	41	218	A MC 48162	29	T4S	R16E
BEVERLY NO. 1	44	117	41	205	A MC 48163	28	T4S	R16E
BEVERLY NO. 2	44	118	41	206	A MC 48164	28	T4S	R16E
BEVERLY NO. 3	44	119	41	207	A MC 48165	29	T4S	R16E
BEVERLY NO. 4	240	232			A MC 48166	20	T4S	R16E
O'BRIEN NO. 1	239	189			A MC 48169	29	T4S	R16E
O'BRIEN NO. 2	49	547			A MC 48170	29	T4S	R16E
O'BRIEN NO. 3	49	548			A MC 48171	29	T4S	R16E
O'BRIEN NO. 4	49	548			A MC 48172	29	T4S	R16E
O'BRIEN NO. 5	49	549			A MC 48173	29	T4S	R16E
O'BRIEN NO. 6	240	233			A MC 48174	28	T4S	R16E
BALLARD	43	469	41	205	A MC 48175	28	T4S	R16E
HIGH BALL	43	468	41	214	A MC 48176	28	T4S	R16E

JUL 11 11:29 AM '03
 FEDERAL BUREAU OF INVESTIGATION
 ARIZONA

ENTERED INTO COMPUTER

8/11/03

NAME OF CLAIM	ORIGINAL RECORDATION		AMENDED RECORDATION		BLM SERIAL NO.	LEGAL DESCRIPTION		
	BOOK	PAGE	BOOK	PAGE		SEC.	TWP	RANGE
SPOTTED PUP	43	465	41	216	A MC 48177	28	T4S	R16E
FLAPPER	43	495	41	214	A MC 48178	29	T4S	R16E
COQUETTE	43	494	41	212	A MC 48179	29	T4S	R16E
LIME	42	243			A MC 48180	19	T4S	R16E
CHRISTMAS 5	29	198			A MC 48181	31	T4S	R16E
CHRISTMAS 6	29	199			A MC 48182	29	T4S	R16E
CHRISTMAS 7	29	200			A MC 48183	29	T4S	R16E
CHRISTMAS 8	29	201			A MC 48184	29	T4S	R16E
CHRISTMAS 9	29	202			A MC 48185	30	T4S	R16E
CHRISTMAS 10	29	203			A MC 48186	30	T4S	R16E
CHRISTMAS 11	29	204			A MC 48187	29	T4S	R16E
CHRISTMAS 12	29	205			A MC 48188	29	T4S	R16E
CHRISTMAS 13	29	206			A MC 48189	30	T4S	R16E
CHRISTMAS 14	29	207			A MC 48190	30	T4S	R16E
CHRISTMAS 15	29	208			A MC 48191	29	T4S	R16E
CHRISTMAS 16	29	209			A MC 48192	29	T4S	R16E
CHRISTMAS 17	29	210			A MC 48193	31	T4S	R16E
CHRISTMAS 18	29	211			A MC 48194	30	T4S	R16E
CHRISTMAS 19	29	212			A MC 48195	29	T4S	R16E
CHRISTMAS 20	29	213			A MC 48196	29	T4S	R16E
CHRISTMAS 22	215	164			A MC 48197	30	T4S	R16E
CHRISTMAS 23	215	165			A MC 48198	30	T4S	R16E
CHRISTMAS 24	215	166			A MC 48199	31	T4S	R16E
CHRISTMAS 25	215	167			A MC 48200	31	T4S	R16E
INSPIRATION 1	25	438	181	120	A MC 48201	20	T4S	R16E
INSPIRATION 4	24	187			A MC 48202	20	T4S	R16E
INSPIRATION 5	24	188			A MC 48203	20	T4S	R16E
INSPIRATION 45	59	122			A MC 48204	17	T4S	R16E
INSPIRATION 47	182	578	238	256	A MC 48205	20	T4S	R16E
INSPIRATION 48	182	579			A MC 48206	20	T4S	R16E
INSPIRATION 49	182	580			A MC 48207	20	T4S	R16E
INSPIRATION 50	182	581			A MC 48208	20	T4S	R16E
INSPIRATION 51	182	582			A MC 48209	20	T4S	R16E
INSPIRATION 56	217	279			A MC 48210	19	T4S	R16E
INSPIRATION 57	217	280			A MC 48211	19	T4S	R16E
INSPIRATION 58	230	75			A MC 48212	20	T4S	R16E
INSPIRATION 59	230	76			A MC 48213	20	T4S	R16E
INSPIRATION 60	259	345			A MC 48214	8	T4S	R16E
INSPIRATION 61	259	346			A MC 48215	8	T4S	R16E
INSPIRATION 62	259	347			A MC 48216	8	T4S	R16E
INSPIRATION 63	259	348			A MC 48217	8	T4S	R16E
INSPIRATION 64	259	349			A MC 48218	8	T4S	R16E
INSPIRATION 65	259	350			A MC 48219	8	T4S	R16E
INSPIRATION 66	259	351			A MC 48220	7	T4S	R16E
INSPIRATION 67	259	352			A MC 48221	7	T4S	R16E

RECEIVED
 2003 JUL 11 A 11:29
 COUNTY ARIZONA

ENTERED INTO COMPUTER

8/11/03 PB

NAME OF CLAIM	ORIGINAL RECORDATION		AMENDED RECORDATION		BLM SERIAL NO.	LEGAL DESCRIPTION		
	BOOK	PAGE	BOOK	PAGE		SEC.	TWP	RANGE
INSPIRATION 68	259	353			A MC 48222	7	T4S	R16E
INSPIRATION 69	259	354			A MC 48223	7	T4S	R16E
INSPIRATION 70	259	355			A MC 48224	7	T4S	R16E
INSPIRATION 71	259	356			A MC 48225	17	T4S	R16E
INSPIRATION 72	259	357			A MC 48226	17	T4S	R16E
INSPIRATION 73	259	358			A MC 48227	17	T4S	R16E
INSPIRATION 74	259	359			A MC 48228	17	T4S	R16E
INSPIRATION 75	259	360			A MC 48229	17	T4S	R16E
INSPIRATION 76	259	361			A MC 48230	17	T4S	R16E
INSPIRATION 77	259	362			A MC 48231	17	T4S	R16E
INSPIRATION 78	259	363			A MC 48232	17	T4S	R16E
INSPIRATION 79	259	364			A MC 48233	17	T4S	R16E
INSPIRATION 80	259	365			A MC 48234	17	T4S	R16E
INSPIRATION 81	259	366			A MC 48235	17	T4S	R16E
INSPIRATION 82	259	367			A MC 48236	18	T4S	R16E
INSPIRATION 83	259	368			A MC 48237	18	T4S	R16E
INSPIRATION 84	259	369			A MC 48238	18	T4S	R16E
INSPIRATION 85	259	370			A MC 48239	18	T4S	R16E
INSPIRATION 86	259	371			A MC 48240	19	T4S	R16E
INSPIRATION 87	259	372			A MC 48241	24	T4S	R15E
INSPIRATION 88	259	373			A MC 48242	19	T4S	R16E
INSPIRATION 89	259	374			A MC 48243	24	T4S	R15E
INSPIRATION 90	259	375			A MC 48244	28	T4S	R16E
INSPIRATION 91	259	376			A MC 48245	28	T4S	R16E
INSPIRATION 92	259	377			A MC 48246	28	T4S	R16E
INSPIRATION 93	259	378			A MC 48247	28	T4S	R16E
INSPIRATION 94	259	379			A MC 48248	28	T4S	R16E
INSPIRATION 95	259	380			A MC 48249	28	T4S	R16E
INSPIRATION 96	259	381			A MC 48250	28	T4S	R16E
INSPIRATION 97	259	382			A MC 48251	28	T4S	R16E
INSPIRATION 98	259	383			A MC 48252	28	T4S	R16E
INSPIRATION 103	259	384			A MC 48253	29	T4S	R16E
INSPIRATION 104	259	385			A MC 48254	29	T4S	R16E
INSPIRATION 105	259	386			A MC 48255	29	T4S	R16E
INSPIRATION 106	259	387			A MC 48256	29	T4S	R16E
INSPIRATION 107	292	523			A MC 48257	18	T4S	R16E
INSPIRATION 108	292	524			A MC 48258	18	T4S	R16E
INSPIRATION 109	292	525			A MC 48259	18	T4S	R16E
INSPIRATION 110	315	657			A MC 48260	18	T4S	R16E
INSPIRATION 111	315	658			A MC 48261	18	T4S	R16E
INSPIRATION 112	315	659			A MC 48262	19	T4S	R16E
INSPIRATION 113	316	132			A MC 48263	17	T4S	R16E
INSPIRATION 56A	292	522			A MC 48264	19	T4S	R16E
WALLDUCE	181	126			A MC 48265	20	T4S	R16E
FRACTION NO. 1	192	146	192	285	A MC 48266	20	T4S	R16E

2003 JUL 11 AM 11:29
 DE ENV. ARIZONA
 RECEIVED

ENTERED INTO COMPUTER

8/11/03 CB

NAME OF CLAIM	ORIGINAL RECORDATION		AMENDED RECORDATION		BLM SERIAL NO.	LEGAL DESCRIPTION		
	BOOK	PAGE	BOOK	PAGE		SEC.	TWP	RANGE
H.A.	48	180			A MC 48328	23	T4S	R15E
LITTLE EMMA	48	180			A MC 48329	23	T4S	R15E
PEDRO	48	181			A MC 48330	23	T4S	R15E
PLUG	48	181			A MC 48331	24	T4S	R15E
TICKET CHOPPER	48	181			A MC 48332	25	T4S	R15E
UNCLE DAN	48	182			A MC 48333	23	T4S	R15E
ATLAS	48	193			A MC 48334	23	T4S	R15E
ATLAS NO. 1	48	193			A MC 48335	23	T4S	R15E
ATLAS NO. 2	48	193			A MC 48336	23	T4S	R15E
BLAINE	48	194			A MC 48337	25	T4S	R15E
CALUMET	48	194			A MC 48338	25	T4S	R15E
COBRE HIERRO	48	194			A MC 48339	26	T4S	R15E
CUPRITE	48	195			A MC 48340	23	T4S	R15E
EMERALD	48	195			A MC 48341	27	T4S	R15E
GOV. CURTIN	48	195			A MC 48342	26	T4S	R15E
LORRAINE	48	196			A MC 48343	23	T4S	R15E
LOGAN	48	196			A MC 48344	23	T4S	R15E
O'CARROL	48	196			A MC 48345	26	T4S	R15E
OLD HAYSEED	48	197			A MC 48346	23	T4S	R15E
OXIDE	48	197			A MC 48347	25	T4S	R15E
MARYLAND	48	197			A MC 48348	26	T4S	R15E
MISSOURI	48	198			A MC 48349	25	T4S	R15E
RIDGE	48	198			A MC 48350	24	T4S	R15E
RINGTAIL SNORTER	48	198			A MC 48351	22	T4S	R15E
WAHOLOTE	48	199			A MC 48352	25	T4S	R15E
WHISTLER	48	199			A MC 48353	23	T4S	R15E
DISPATCHER	48	209			A MC 48354	25	T4S	R15E
COBRE RICO	48	23	48	215	A MC 48355	24	T4S	R15E
RIGHT ANGLE	48	28			A MC 48356	25	T4S	R15E
BLUE BIRD	48	22	42	138	A MC 48357	23	T4S	R15E
LOUIS	49	23			A MC 48358	23	T4S	R15E
FRONTIER	49	23			A MC 48359	24	T4S	R15E
ANGLES WHISPER	49	22			A MC 48360	25	T4S	R15E
SPION KOP	49	22			A MC 48361	25	T4S	R15E
IRON	49	22			A MC 48362	24	T4S	R15E
TORNADO	49	15			A MC 48363	26	T4S	R15E
BISCUIT	49	15			A MC 48364	26	T4S	R15E
SLEEPING BEAUTY	49	15			A MC 48365	26	T4S	R15E
WILD WEST	49	14			A MC 48366	26	T4S	R15E
MID WEST	49	14			A MC 48367	26	T4S	R15E
WAY UP	48	29	42	144	A MC 48368	24	T4S	R15E
STEMWINDER	48	29	42	143	A MC 48369	24	T4S	R15E
QUARTZITE	48	27	42	142	A MC 48370	23	T4S	R15E
PIRATE	48	27	386	770	A MC 48371	26	T4S	R15E
JUNCTION	48	24	42	140	A MC 48372	23	T4S	R15E

STATE OFFICE

ENTERED INTO COMPUTER
8/11/03 eb

NAME OF CLAIM	ORIGINAL RECORDATION		AMENDED RECORDATION		BLM SERIAL NO.	LEGAL DESCRIPTION		
	BOOK	PAGE	BOOK	PAGE		SEC.	TWP	RANGE
GRAND VIEW	48	24	42	139	A MC 48373	26	T4S	R15E
COLORADO	49	23			A MC 48374	24	T4S	R15E
NATIONAL	49	24			A MC 48375	24	T4S	R15E
BANK	49	24			A MC 48376	24	T4S	R15E
PALO CHRISTIE	49	24			A MC 48377	24	T4S	R15E
CEDRO	49	25			A MC 48378	24	T4S	R15E
ALASKA	49	25			A MC 48379	24	T4S	R15E
LU LU	49	25			A MC 48380	23	T4S	R15E
FRATION	49	26			A MC 48381	25	T4S	R15E
POLECAT	49	26			A MC 48382	24	T4S	R15E
PALMETTO	49	26			A MC 48383	24	T4S	R15E
OUT-LOOK	49	28			A MC 48384	23	T4S	R15E
CRACKER	49	29			A MC 48385	25	T4S	R15E
QUAIL	49	29			A MC 48386	24	T4S	R15E
SAMPLE	49	29			A MC 48387	23	T4S	R15E
CORAL	49	30			A MC 48388	26	T4S	R15E
VERITAS	49	30			A MC 48389	26	T4S	R15E
HARVARD	49	30			A MC 48390	26	T4S	R15E
FRONTSIDE	49	31			A MC 48391	25	T4S	R15E
RATTLER	119	333			A MC 48392	26	T4S	R15E
RATTLER EXTENSION 1	273	708			A MC 48393	26	T4S	R15E
RATTLER EXTENSION 2	273	709			A MC 48394	26	T4S	R15E
RATTLER EXTENSION 3	273	710			A MC 48395	26	T4S	R15E
RATTLER EXTENSION 4	273	711			A MC 48396	27	T4S	R15E
RATTLER EXTENSION 5	273	712			A MC 48397	26	T4S	R15E
RATTLER EXTENSION 6	273	713			A MC 48398	27	T4S	R15E
RATTLER EXTENSION 7	273	714			A MC 48399	26	T4S	R15E
FRACTION NO. 2	244	24			A MC 48400	23	T4S	R15E
OC - AC 98	763	140			A MC 294310	28	T4S	R16E
OC - AC 99	763	142			A MC 294311	33	T4S	R16E
OC - AC 100	763	144			A MC 294312	33	T4S	R16E
OC - AC 101	763	146			A MC 294313	33	T4S	R16E
OC - AC 102	763	148			A MC 294314	28	T4S	R16E
CCMC 86	763	869			A MC 294786	4	T4S	R16E
CCMC 129	886	99			A MC 325261	5	T4S	R16E
CCMC 131	886	105			A MC 325263	4	T4S	R16E
CCMC 132	886	108			A MC 325264	4	T4S	R16E
CCMC 133	886	111			A MC 325265	4	T4S	R16E
CCMC 134	886	114			A MC 325266	4	T4S	R16E
CCMC 135	886	117			A MC 325267	4	T4S	R16E
CCMC 136	886	120			A MC 325268	4	T4S	R16E
CCMC 137	886	123			A MC 325269	4	T4S	R16E
CCMC 138	886	126			A MC 325270	4	T4S	R16E
CCMC 139	886	129			A MC 325271	4	T4S	R16E
CCMC 140	886	132			A MC 325272	4	T4S	R16E

ENTERED INTO COMPUTER

8/11/02 PB

EXHIBIT "A"

Unpatented mining claims and mill sites located in Gila and Pinal Counties, Arizona.

Mine: Christmas

NAME OF CLAIM	ORIGINAL RECORDATION		AMENDED RECORDATION		BLM SERIAL NO.		LEGAL DESCRIPTION		
	BOOK	PAGE	BOOK	PAGE			SEC.	TWP	RANGE
BEVERLY NO. 5	44	240 (G)	41	208	A MC	48167	21	T4S	R16E
	46	241 (P)	48	248			21	T4S	R16E
BEVERLY NO. 6	44	241 (G)	48	328	A MC	48168	21	T4S	R16E
	46	244 (P)	48	247			21	T4S	R16E
P.E.F.	475	189 (P)			A MC	48267	20	T4S	R16E
	200	472 (G)					20	T4S	R16E
R.T.F.	475	188 (P)			A MC	48268	21	T4S	R16E
	200	473 (G)					21	T4S	R16E
R.E.F.	475	190 (P)			A MC	48269	20	T4S	R16E
	200	471 (G)					20	T4S	R16E
RIVER	475	191 (P)			A MC	48271	20	T4S	R16E
	200	470 (G)					20	T4S	R16E
RIVER 1	467	544 (P)			A MC	48272	20	T4S	R16E
	198	5 (G)					20	T4S	R16E
RIVER 2	467	545 (P)			A MC	48273	20	T4S	R16E
	198	6 (G)					20	T4S	R16E
RIVER 3	467	546 (P)			A MC	48274	21	T4S	R16E
	198	7 (G)					21	T4S	R16E
RIVER 4	467	547 (P)			A MC	48275	21	T4S	R16E
	198	8 (G)					21	T4S	R16E
PINAL 3	467	548 (P)			A MC	48278	21	T4S	R16E
	198	9 (G)					21	T4S	R16E
PINAL 4	467	549 (P)			A MC	48279	21	T4S	R16E
	198	10 (G)					21	T4S	R16E
PINAL 5	467	550 (P)			A MC	48280	21	T4S	R16E
	198	11 (G)					21	T4S	R16E
PINAL 6	467	551 (P)			A MC	48281	21	T4S	R16E
	198	12 (G)					21	T4S	R16E
G.P.	623	561 (P)			A MC	48323	21	T4S	R16E
	299	158 (G)					21	T4S	R16E
G.P. 2	623	562 (P)			A MC	48324	28	T4S	R16E
	299	159 (G)					28	T4S	R16E
G.P. 3	623	563 (P)			A MC	48325	28	T4S	R16E
	299	160 (G)					28	T4S	R16E
G.P. 4	623	564 (P)			A MC	48326	28	T4S	R16E
	299	161 (G)					28	T4S	R16E
G.P. 5	623	537 (P)			A MC	48327	28	T4S	R16E
	299	162 (G)					28	T4S	R16E
OC - AC 103	763	150 (G)			A MC	294315	28	T4S	R16E
	1597	163 (P)					28	T4S	R16E

G = GILA COUNTY

P = PINAL COUNTY

ENTERED INTO COMPUTER

8/11/02 PC

EXHIBIT "A"

**Unpatented mining claims and mill sites located in Pinal County, Arizona.
 Mine: Christmas**

RECEIVED
 CLM. AZ STATE OFFICE
 2003 JUL 11 A 11:30
 PINAL COUNTY, ARIZONA

<u>NAME OF CLAIM</u>	<u>ORIGINAL RECORDATION</u>		<u>AMENDED RECORDATION</u>		<u>BLM SERIAL NO.</u>	<u>LEGAL DESCRIPTION</u>		
	<u>BOOK</u>	<u>PAGE</u>	<u>BOOK</u>	<u>PAGE</u>		<u>SEC.</u>	<u>TWP</u>	<u>RANGE</u>
P.S.F.	475	192			A MC 48270	21	T4S	R16E
Pinal 1	429	513	475	194	A MC 48276	21	T4S	R16E
Pinal 2	429	514	475	193	A MC 48277	21	T4S	R16E
Pinal 26	623	552			A MC 48301	28	T4S	R16E
Pinal 32	623	558			A MC 48307	21	T4S	R16E
Pinal 33	623	559			A MC 48308	21	T4S	R16E
Pinal 34	623	560			A MC 48309	21	T4S	R16E

ENTERED INTO COMPUTER

8/11/03 PB



PD

As payment agent for and on behalf of:

CHECK NUMBER: 159543

CHECK DATE: 07/10/2003

SUPPLIER NUMBER: 10088C

INVOICE NUMBER	INVOICE DATE	PURCHASE ORDER	COMPANY	TELEPHONE NUMBER	GROSS AMOUNT	DISCOUNT AMOUNT	NET AMOUNT
070203	07/02/2003		PHELPS DODGE MIAMI, CYPRUS CHRISTMAS MINING -REQUIRED MAINTENANCE FEES TO RETAIN/MAINTAIN 337 UNPATENTED MINING CLAIMS AND MILL SITES LOCATED IN GILA AND PINAL COUNTIES, ARIZONA		33,700.00	.00	33,700.00

CHECK TOTAL

33,700.00 .00 33,700.00

DETACH BEFORE CASHING

United States Department of the Interior
Bureau of Land Management
 BUSINESS & SUPPORT SVCS DIV
 222 N CENTRAL AVE
 PHOENIX, AZ 85004 -2203
 Phone: (602) 417-9200

Receipt	
No:	710639

Transaction #: 739589
Date of Transaction: 07/11/2003

CUSTOMER: PHELPS DODGE CORPORATION
 ONE NORTH CENTRAL AVE, 17TH FL
 PHOENIX, AZ 85004

LINE #	QTY	DESCRIPTION	REMARKS	UNIT PRICE	TOTAL
1	1.00	LOCATABLE MINERALS / MINING CLAIMS-NOT NEW-UNADJUD, ONE AUTH NO. ONLY / MINING CLAIM MONEY RECEIVED (455) CASES: AMC48023/\$33700.00	MAIN 2004 (337)	- n/a -	33700.00
TOTAL:					\$33,700.00

PAYMENT INFORMATION			
1	AMOUNT:	\$33,700.00	POSTMARKED: N/A
	TYPE:	CHECK	RECEIVED: 07/11/2003
	CHECK NO:	159543	
	NAME:	PHELPS DODGE CORPORATION ONE NORTH CENTRAL AVE, 17TH FL PHOENIX AZ 85004	

REMARKS

This receipt was generated by the automated BLM Collections and Billing System and is a paper representation of a portion of the official electronic record contained therein.

Receipt No. 523628

LEAD FILE #'S _____

Trans No. 547703

48023, 294310,

294702, 325261

AMC Number	Code	Amount
48023-48107	482	8,500
48130-48281	↓	15,200
48301	↓	100
48307-48308	↓	300
48323-48400	↓	7,800
294310-294315	↓	600
294786	↓	100
325261	↓	100
325263-325272	↓	1,000
TOTAL:		\$33,700

AMC Number	Code	Amount
TOTAL:		\$

Date of Doc 7/16/02
 Date of Rec't 7/16/02
 Amount Rec'd 33,700
 Amount Earned 33,700

Date Entered: 9/24/02 AB
 Date Verified: " "
 Sent to Accts: " "
 Date Earned: _____

- 480 POL
- 481 NOI
- 482 MAINT
- 396 TRANS
- 635 AMEND

NOTES:



One North Central Avenue, Phoenix, AZ 85004 • (602) 366-8100

July 16, 2002

Bureau of Land Management
Department of the Interior
222 North Central Avenue
Phoenix, Arizona 85004-2203

Re: 2002/2003 Maintenance Fees for Unpatented Mining Claims
Cyprus Christmas Mine Corporation, a subsidiary of Phelps Dodge Corporation

Dear Sir or Madam:

Enclosed is our notice to retain and maintain the 337 unpatented lode claims and/or mill sites listed on Exhibit A. Also, enclosed is our check for \$33,700.00 as payment of the annual maintenance fees for these claims.

Please return the date-stamped original of the notice and Exhibit A along with a receipt of payment to the following address:

Phelps Dodge Corporation
Attn: Jan Leavell
One North Central Ave., 17th Floor
Phoenix, AZ 85004

If you have any questions, please do not hesitate to contact me at 602-366-8152.

Sincerely,

Janice Leavell
Senior Resource Specialist
Environment, Land & Water

Enclosures

CHR-900-0001-0000

RECEIVED
B.L.M. AZ STATE OFFICE
2002 JUL 16 P 2: 58
PHOENIX, ARIZONA

ENTERED INTO COMPUTER

9/24/02 AB

July 16, 2002

Bureau of Land Management
Department of the Interior
222 North Central Avenue
Phoenix, Arizona 85004-2203

RECEIVED
BLM. AZ STATE OFFICE
2002 JUL 16 P 2:58
PHOENIX, ARIZONA

NOTICE OF INTENT TO HOLD MINING CLAIMS

Re: Payment of Annual Claim Maintenance Fee

Dear Sir or Madam:

This will serve as notice that Cyprus Christmas Mine Corporation, a subsidiary of Phelps Dodge Corporation, whose address for purposes of this filing is Environment, Land and Water Department, One North Central Ave., 17th Floor, Phoenix, Arizona 85004, intends to hold the mining claims and/or mill sites described on Exhibit A attached hereto for the assessment year ending at 12 o'clock, noon, on September 1, 2003 by payment of the annual maintenance fee of \$100 per claim or site. Payment of such amount is made herewith for such assessment year for each of the claims and sites, the name, and BLM serial number with the book and page or index number of recording of the location notice in the official records of Gila and Pinal Counties, Arizona, of which, is set forth on Exhibit A attached hereto and by this reference incorporated herein.

Donald A. Stillwell

Donald A. Stillwell for
Cyprus Christmas Mine Corporation

State of Arizona)
) ss.
County of Maricopa)

The foregoing instrument was acknowledged before me on July 16, 2002, by Donald A. Stillwell, agent of Cyprus Christmas Mine Corporation.



Monica Rapps
Notary Public

My Commission Expires: June 1, 2005

CHR-900-0001-0000

ENTERED INTO COMPUTER

9/24/02 QB

TR
337

EXHIBIT "A"

**Unpatented mining claims and mill sites located in Gila County, Arizona.
Mine: Christmas**

RECEIVED
 B.L.M. AZ STATE OFFICE
 2002 JUL 16 P 5:58
 PHOENIX, ARIZONA

NAME OF CLAIM	ORIGINAL RECORDATION		AMENDED RECORDATION		BLM SERIAL NO.	LEGAL DESCRIPTION		
	BOOK	PAGE	BOOK	PAGE		SEC.	TWP.	RANGE
TAILING MILL SITE NO. 1	290	396			A MC 48023	17	T4S	R16E
TAILING MILL SITE NO. 2	290	397			A MC 48024	17	T4S	R16E
TAILING MILL SITE NO. 3	290	398			A MC 48025	17	T4S	R16E
TAILING MILL SITE NO. 4	290	399			A MC 48026	17	T4S	R16E
TAILING MILL SITE NO. 5	290	400			A MC 48027	17	T4S	R16E
TAILING MILL SITE NO. 6	290	401			A MC 48028	17	T4S	R16E
TAILING MILL SITE NO. 7	290	402			A MC 48029	17	T4S	R16E
						16	T4S	R16E
TAILING MILL SITE NO. 8	290	403			A MC 48030	17	T4S	R16E
TAILING MILL SITE NO. 9	290	404			A MC 48031	17	T4S	R16E
TAILING MILL SITE NO. 10	290	405			A MC 48032	17	T4S	R16E
TAILING MILL SITE NO. 11	290	406			A MC 48033	17	T4S	R16E
TAILING MILL SITE NO. 12	290	407			A MC 48034	17	T4S	R16E
TAILING MILL SITE NO. 13	290	408			A MC 48035	17	T4S	R16E
TAILING MILL SITE NO. 14	290	409			A MC 48036	17	T4S	R16E
TAILING MILL SITE NO. 15	290	410			A MC 48037	17	T4S	R16E
TAILING MILL SITE NO. 16	290	411			A MC 48038	17	T4S	R16E
TAILING MILL SITE NO. 17	290	412			A MC 48039	17	T4S	R16E
TAILING MILL SITE NO. 18	290	413			A MC 48040	17	T4S	R16E
TAILING MILL SITE NO. 19	290	414			A MC 48041	17	T4S	R16E
TAILING MILL SITE NO. 20	290	415			A MC 48042	17	T4S	R16E
TAILING MILL SITE NO. 21	290	416			A MC 48043	17	T4S	R16E
TAILING MILL SITE NO. 22	290	417			A MC 48044	17	T4S	R16E
TAILING MILL SITE NO. 23	290	418			A MC 48045	17	T4S	R16E
TAILING MILL SITE NO. 24	290	419			A MC 48046	17	T4S	R16E
TAILING MILL SITE NO. 25	290	420			A MC 48047	17	T4S	R16E
TAILING MILL SITE NO. 26	290	421			A MC 48048	17	T4S	R16E
TAILING MILL SITE NO. 27	290	422			A MC 48049	17	T4S	R16E
TAILING MILL SITE NO. 28	290	423			A MC 48050	17	T4S	R16E
TAILING MILL SITE NO. 29	290	424			A MC 48051	17	T4S	R16E
TAILING MILL SITE NO. 30	290	425			A MC 48052	17	T4S	R16E
TAILING MILL SITE NO. 31	290	426			A MC 48053	17	T4S	R16E
TAILING MILL SITE NO. 32	290	427			A MC 48054	17	T4S	R16E
TAILING MILL SITE NO. 33	290	428			A MC 48055	17	T4S	R16E
TAILING MILL SITE NO. 34	290	429			A MC 48056	17	T4S	R16E
TAILING MILL SITE NO. 35	290	430			A MC 48057	17	T4S	R16E
TAILING MILL SITE NO. 36	290	431			A MC 48058	17	T4S	R16E
TAILING MILL SITE NO. 37	290	432			A MC 48059	17	T4S	R16E
TAILING MILL SITE NO. 38	290	433			A MC 48060	17	T4S	R16E
TAILING MILL SITE NO. 39	290	434			A MC 48061	17	T4S	R16E
TAILING MILL SITE NO. 40	290	435			A MC 48062	17	T4S	R16E

ENTERED INTO COMPUTER

9/24/02 QB

EXHIBIT "A" (Continued)

NAME OF CLAIM	ORIGINAL RECORDATION		AMENDED RECORDATION		BLM SERIAL NO.	LEGAL SEC.	DESCRIPTION	
	BOOK	PAGE	BOOK	PAGE			TWP	RANGE
TAILING MILL SITE NO. 41	290	436			A MC 48063	29	T4S	R16E
TAILING MILL SITE NO. 42	336	871			A MC 48064	29	T4S	R16E
XMAS 1	314	955			A MC 48065	29	T4S	R16E
XMAS 2	314	956			A MC 48066	29	T4S	R16E
XMAS 3	314	957			A MC 48067	29	T4S	R16E
XMAS 4	314	958			A MC 48068	29	T4S	R16E
XMAS 5	314	959			A MC 48069	29	T4S	R16E
XMAS 6	314	960			A MC 48070	29	T4S	R16E
XMAS 7	314	961			A MC 48071	29	T4S	R16E
XMAS 8	314	962			A MC 48072	29	T4S	R16E
XMAS 9	314	963			A MC 48073	29	T4S	R16E
XMAS 10	314	964			A MC 48074	29	T4S	R16E
XMAS 11	314	965			A MC 48075	29	T4S	R16E
XMAS 12	314	966			A MC 48076	29	T4S	R16E
XMAS 14	314	967			A MC 48077	29	T4S	R16E
XMAS 15	314	968			A MC 48078	29	T4S	R16E
XMAS 16	314	969			A MC 48079	29	T4S	R16E
XMAS 17	314	970			A MC 48080	29	T4S	R16E
XMAS 18	314	971			A MC 48081	29	T4S	R16E
XMAS 19	314	972			A MC 48082	29	T4S	R16E
XMAS 20	314	973			A MC 48083	29	T4S	R16E
XMAS 21	314	974			A MC 48084	29	T4S	R16E
XMAS 22	314	975			A MC 48085	29	T4S	R16E
XMAS 23	314	976			A MC 48086	29	T4S	R16E
XMAS 24	314	977			A MC 48087	29	T4S	R16E
XMAS 25	314	978			A MC 48088	29	T4S	R16E
XMAS 26	314	979			A MC 48089	29	T4S	R16E
XMAS 27	314	980			A MC 48090	29	T4S	R16E
XMAS 28	314	981			A MC 48091	29	T4S	R16E
XMAS 29	314	982			A MC 48092	29	T4S	R16E
XMAS 30	314	983			A MC 48093	29	T4S	R16E
XMAS 31	314	984			A MC 48094	29	T4S	R16E
XMAS 32	314	985			A MC 48095	29	T4S	R16E
XMAS 33	314	986			A MC 48096	29	T4S	R16E
XMAS 34	314	987			A MC 48097	29	T4S	R16E
XMAS 35	314	988			A MC 48098	29	T4S	R16E
XMAS 36	314	989			A MC 48099	29	T4S	R16E
XMAS 38	314	990			A MC 48100	29	T4S	R16E
XMAS 39	314	991			A MC 48101	29	T4S	R16E
XMAS 40	314	992			A MC 48102	29	T4S	R16E
XMAS 41	314	993			A MC 48103	29	T4S	R16E
XMAS 42	314	994			A MC 48104	29	T4S	R16E
XMAS 43	314	995			A MC 48105	29	T4S	R16E
XMAS 44	314	996			A MC 48106	29	T4S	R16E
XMAS 45	314	997			A MC 48107	29	T4S	R16E

B.L.M. REC'D FOR STATE OFFICE
 JUL 10 2002
 LEGAL SEC. 29
 TWP T4S
 RANGE R16E
 ARIZONA

ENTERED INTO COMPUTER

9/24/02 ab

NAME OF CLAIM	ORIGINAL RECORDATION		AMENDED RECORDATION		BLM SERIAL NO.	LEGAL DESCRIPTION		
	BOOK	PAGE	BOOK	PAGE		SEC.	TWP	RANGE
TITANIUM 1	63	435			A MC 48130	17	T4S	R16E
TITANIUM 2	63	436			A MC 48131	17	T4S	R16E
TITANIUM 3	63	437			A MC 48132	17	T4S	R16E
SQUAW PEAK NO. 2	8	440			A MC 48133	30	T4S	R16E
MISSCAL	8	439	14	354	A MC 48134	30	T4S	R16E
RIM	8	438			A MC 48135	30	T4S	R16E
RIM NO. 2	8	439			A MC 48136	30	T4S	R16E
LAST CHANCE	14	82			A MC 48137	25	T4S	R16E
J.C.	14	84			A MC 48138	25	T4S	R16E
S.P.	14	83			A MC 48139	25	T4S	R15E
SEEDER	8	35			A MC 48140	25	T4S	R15E
SEEDER NO. 2	8	439			A MC 48141	25	T4S	R15E
WHITE MOUNTAIN MINE	8	32			A MC 48142	25	T4S	R15E
HAPPY HOOLIGAN	8	31	14	353	A MC 48143	25	T4S	R15E
FAIR VIEW	13	628	14	352	A MC 48144	25	T4S	R15E
SHAMROCK	8	467			A MC 48145	25	T4S	R15E
CATHRINE	14	393			A MC 48146	25	T4S	R15E
FRACTION	14	392			A MC 48147	25	T4S	R15E
BLUFF	8	42	41	219	A MC 48148	20	T4S	R16E
PACKARD NO. 1	16	515	41	220	A MC 48149	20	T4S	R16E
PACKARD NO. 2	240	231			A MC 48150	20	T4S	R16E
WEDGE	8	47	48	328	A MC 48151	20	T4S	R16E
WALLACE	8	231	41	219	A MC 48152	20	T4S	R16E
CHRISTMAS NO. 1	40	575	322	514	A MC 48153	20	T4S	R16E
CHRISTMAS NO. 3	40	577	41	211	A MC 48154	20	T4S	R16E
CHRISTMAS NO. 4	40	578	250	474	A MC 48155	20	T4S	R16E
BYRD	43	391	41	209	A MC 48156	29	T4S	R16E
LINDBERGH	43	392	41	215	A MC 48157	29	T4S	R16E
FINESSE	43	459	41	212	A MC 48158	29	T4S	R16E
TONTO	43	460	41	216	A MC 48159	28	T4S	R16E
FLAMINGO	43	461	41	213	A MC 48160	29	T4S	R16E
HOT SHOT	43	462	41	215	A MC 48161	29	T4S	R16E
BLACK HAWK	16	559	41	218	A MC 48162	29	T4S	R16E
BEVERLY NO. 1	44	117	41	205	A MC 48163	28	T4S	R16E
BEVERLY NO. 2	44	118	41	206	A MC 48164	28	T4S	R16E
BEVERLY NO. 3	44	119	41	207	A MC 48165	29	T4S	R16E
BEVERLY NO. 4	240	232			A MC 48166	20	T4S	R16E
O'BRIEN NO. 1	239	189			A MC 48169	29	T4S	R16E
O'BRIEN NO. 2	49	547			A MC 48170	29	T4S	R16E
O'BRIEN NO. 3	49	548			A MC 48171	29	T4S	R16E
O'BRIEN NO. 4	49	548			A MC 48172	29	T4S	R16E
O'BRIEN NO. 5	49	549			A MC 48173	29	T4S	R16E
O'BRIEN NO. 6	240	233			A MC 48174	28	T4S	R16E
BALLARD	43	469	41	205	A MC 48175	28	T4S	R16E
HIGH BALL	43	468	41	214	A MC 48176	28	T4S	R16E

ENTERED INTO COMPUTER

9/24/02 AB

NAME OF CLAIM	ORIGINAL RECORDATION		AMENDED RECORDATION		BLM SERIAL NO.	LEGAL DESCRIPTION		
	BOOK	PAGE	BOOK	PAGE		SEC.	TWP	RANGE
SPOTTED PUP	43	465	41	216	A MC 48177	28	T4S	R16E
FLAPPER	43	495	41	214	A MC 48178	29	T4S	R16E
COQUETTE	43	494	41	212	A MC 48179	29	T4S	R16E
LIME	42	243			A MC 48180	19	T4S	R16E
CHRISTMAS 5	29	198			A MC 48181	31	T4S	R16E
CHRISTMAS 6	29	199			A MC 48182	29	T4S	R16E
CHRISTMAS 7	29	200			A MC 48183	29	T4S	R16E
CHRISTMAS 8	29	201			A MC 48184	29	T4S	R16E
CHRISTMAS 9	29	202			A MC 48185	30	T4S	R16E
CHRISTMAS 10	29	203			A MC 48186	30	T4S	R16E
CHRISTMAS 11	29	204			A MC 48187	29	T4S	R16E
CHRISTMAS 12	29	205			A MC 48188	29	T4S	R16E
CHRISTMAS 13	29	206			A MC 48189	30	T4S	R16E
CHRISTMAS 14	29	207			A MC 48190	30	T4S	R16E
CHRISTMAS 15	29	208			A MC 48191	29	T4S	R16E
CHRISTMAS 16	29	209			A MC 48192	29	T4S	R16E
CHRISTMAS 17	29	210			A MC 48193	31	T4S	R16E
CHRISTMAS 18	29	211			A MC 48194	30	T4S	R16E
CHRISTMAS 19	29	212			A MC 48195	29	T4S	R16E
CHRISTMAS 20	29	213			A MC 48196	29	T4S	R16E
CHRISTMAS 22	215	164			A MC 48197	30	T4S	R16E
CHRISTMAS 23	215	165			A MC 48198	30	T4S	R16E
CHRISTMAS 24	215	166			A MC 48199	31	T4S	R16E
CHRISTMAS 25	215	167			A MC 48200	31	T4S	R16E
INSPIRATION 1	25	438	181	120	A MC 48201	20	T4S	R16E
INSPIRATION 4	24	187			A MC 48202	20	T4S	R16E
INSPIRATION 5	24	188			A MC 48203	20	T4S	R16E
INSPIRATION 45	59	122			A MC 48204	17	T4S	R16E
INSPIRATION 47	182	578	238	256	A MC 48205	20	T4S	R16E
INSPIRATION 48	182	579			A MC 48206	20	T4S	R16E
INSPIRATION 49	182	580			A MC 48207	20	T4S	R16E
INSPIRATION 50	182	581			A MC 48208	20	T4S	R16E
INSPIRATION 51	182	582			A MC 48209	20	T4S	R16E
INSPIRATION 56	217	279			A MC 48210	19	T4S	R16E
INSPIRATION 57	217	280			A MC 48211	19	T4S	R16E
INSPIRATION 58	230	75			A MC 48212	20	T4S	R16E
INSPIRATION 59	230	76			A MC 48213	20	T4S	R16E
INSPIRATION 60	259	345			A MC 48214	8	T4S	R16E
INSPIRATION 61	259	346			A MC 48215	8	T4S	R16E
INSPIRATION 62	259	347			A MC 48216	8	T4S	R16E
INSPIRATION 63	259	348			A MC 48217	8	T4S	R16E
INSPIRATION 64	259	349			A MC 48218	8	T4S	R16E
INSPIRATION 65	259	350			A MC 48219	8	T4S	R16E
INSPIRATION 66	259	351			A MC 48220	7	T4S	R16E
INSPIRATION 67	259	352			A MC 48221	7	T4S	R16E

RECEIVED
 PHOENIX, ARIZONA
 2002 JUL 16 P 2:58

ENTERED INTO COMPUTER

9/24/02 AB

NAME OF CLAIM	ORIGINAL RECORDATION		AMENDED RECORDATION		BLM SERIAL NO.	LEGAL DESCRIPTION		
	BOOK	PAGE	BOOK	PAGE		SEC.	TWP	RANGE
INSPIRATION 68	259	353			A MC 48222	7	T4S	R16E
INSPIRATION 69	259	354			A MC 48223		T4S	R16E
INSPIRATION 70	259	355			A MC 48224		T4S	R16E
INSPIRATION 71	259	356			A MC 48225	17	T4S	R16E
INSPIRATION 72	259	357			A MC 48226	17	T4S	R16E
INSPIRATION 73	259	358			A MC 48227	17	T4S	R16E
INSPIRATION 74	259	359			A MC 48228	17	T4S	R16E
INSPIRATION 75	259	360			A MC 48229	17	T4S	R16E
INSPIRATION 76	259	361			A MC 48230	17	T4S	R16E
INSPIRATION 77	259	362			A MC 48231	17	T4S	R16E
INSPIRATION 78	259	363			A MC 48232	17	T4S	R16E
INSPIRATION 79	259	364			A MC 48233	17	T4S	R16E
INSPIRATION 80	259	365			A MC 48234	17	T4S	R16E
INSPIRATION 81	259	366			A MC 48235	17	T4S	R16E
INSPIRATION 82	259	367			A MC 48236	18	T4S	R16E
INSPIRATION 83	259	368			A MC 48237	18	T4S	R16E
INSPIRATION 84	259	369			A MC 48238	18	T4S	R16E
INSPIRATION 85	259	370			A MC 48239	18	T4S	R16E
INSPIRATION 86	259	371			A MC 48240	19	T4S	R16E
INSPIRATION 87	259	372			A MC 48241	24	T4S	R15E
INSPIRATION 88	259	373			A MC 48242	19	T4S	R16E
INSPIRATION 89	259	374			A MC 48243	24	T4S	R15E
INSPIRATION 90	259	375			A MC 48244	28	T4S	R16E
INSPIRATION 91	259	376			A MC 48245	28	T4S	R16E
INSPIRATION 92	259	377			A MC 48246	28	T4S	R16E
INSPIRATION 93	259	378			A MC 48247	28	T4S	R16E
INSPIRATION 94	259	379			A MC 48248	28	T4S	R16E
INSPIRATION 95	259	380			A MC 48249	28	T4S	R16E
INSPIRATION 96	259	381			A MC 48250	28	T4S	R16E
INSPIRATION 97	259	382			A MC 48251	28	T4S	R16E
INSPIRATION 98	259	383			A MC 48252	28	T4S	R16E
INSPIRATION 103	259	384			A MC 48253	29	T4S	R16E
INSPIRATION 104	259	385			A MC 48254	29	T4S	R16E
INSPIRATION 105	259	386			A MC 48255	29	T4S	R16E
INSPIRATION 106	259	387			A MC 48256	29	T4S	R16E
INSPIRATION 107	292	523			A MC 48257	18	T4S	R16E
INSPIRATION 108	292	524			A MC 48258	18	T4S	R16E
INSPIRATION 109	292	525			A MC 48259	18	T4S	R16E
INSPIRATION 110	315	657			A MC 48260	18	T4S	R16E
INSPIRATION 111	315	658			A MC 48261	18	T4S	R16E
INSPIRATION 112	315	659			A MC 48262	19	T4S	R16E
INSPIRATION 113	316	132			A MC 48263	17	T4S	R16E
INSPIRATION 56A	292	522			A MC 48264	19	T4S	R16E
WALLDUCE	181	126			A MC 48265	20	T4S	R16E
FRACTION NO. 1	192	146	192	285	A MC 48266	20	T4S	R16E

ENTERED INTO COMPUTER

9/24/02 QB

EXHIBIT "A" (Continued)

NAME OF CLAIM	ORIGINAL RECORDATION		AMENDED RECORDATION		BLM SERIAL NO.	LEGAL DESCRIPTION	BLM RANGE
	BOOK	PAGE	BOOK	PAGE			
H.A.	48	180			A MC 48328	23	R15E
LITTLE EMMA	48	180			A MC 48329	23	R15E
PEDRO	48	181			A MC 48330	23	R15E
PLUG	48	181			A MC 48331	24	R15E
TICKET CHOPPER	48	181			A MC 48332	25	R15E
UNCLE DAN	48	182			A MC 48333	23	R15E
ATLAS	48	193			A MC 48334	23	R15E
ATLAS NO. 1	48	193			A MC 48335	23	R15E
ATLAS NO. 2	48	193			A MC 48336	23	R15E
BLAINE	48	194			A MC 48337	25	R15E
CALUMET	48	194			A MC 48338	25	R15E
COBRE HIERRO	48	194			A MC 48339	26	R15E
CUPRITE	48	195			A MC 48340	23	R15E
EMERALD	48	195			A MC 48341	27	R15E
GOV. CURTIN	48	195			A MC 48342	26	R15E
LORRAINE	48	196			A MC 48343	23	R15E
LOGAN	48	196			A MC 48344	23	R15E
O'CARROL	48	196			A MC 48345	26	R15E
OLD HAYSEED	48	197			A MC 48346	23	R15E
OXIDE	48	197			A MC 48347	25	R15E
MARYLAND	48	197			A MC 48348	26	R15E
MISSOURI	48	198			A MC 48349	25	R15E
RIDGE	48	198			A MC 48350	24	R15E
RINGTAIL SNORTER	48	198			A MC 48351	22	R15E
WAHOLOTE	48	199			A MC 48352	25	R15E
WHISTLER	48	199			A MC 48353	23	R15E
DISPATCHER	48	209			A MC 48354	25	R15E
COBRE RICO	48	23	48	215	A MC 48355	24	R15E
RIGHT ANGLE	48	28			A MC 48356	25	R15E
BLUE BIRD	48	22	42	138	A MC 48357	23	R15E
LOUIS	49	23			A MC 48358	23	R15E
FRONTIER	49	23			A MC 48359	24	R15E
ANGLES WHISPER	49	22			A MC 48360	25	R15E
SPION KOP	49	22			A MC 48361	25	R15E
IRON	49	22			A MC 48362	24	R15E
TORNADO	49	15			A MC 48363	26	R15E
BISCUIT	49	15			A MC 48364	26	R15E
SLEEPING BEAUTY	49	15			A MC 48365	26	R15E
WILD WEST	49	14			A MC 48366	26	R15E
MID WEST	49	14			A MC 48367	26	R15E
WAY UP	48	29	42	144	A MC 48368	24	R15E
STEMWINDER	48	29	42	143	A MC 48369	24	R15E
QUARTZITE	48	27	42	142	A MC 48370	23	R15E
PIRATE	48	27	386	770	A MC 48371	26	R15E
JUNCTION	48	24	42	140	A MC 48372	23	R15E

RECEIVED
 JUL 16 P 2:59
 PHOENIX, ARIZONA

ENTERED INTO COMPUTER

9/24/02 QB

NAME OF CLAIM	ORIGINAL RECORDATION		AMENDED RECORDATION		BLM SERIAL NO.	LEGAL DESCRIPTION		
	BOOK	PAGE	BOOK	PAGE		SEC.	TWP	RANGE
GRAND VIEW	48	24	42	139	A MC 48373	26	T4S	R15E
COLORADO	49	23			A MC 48374	24	T4S	R15E
NATIONAL	49	24			A MC 48375	24	T4S	R15E
BANK	49	24			A MC 48376	24	T4S	R15E
PALO CHRISTIE	49	24			A MC 48377	24	T4S	R15E
CEDRO	49	25			A MC 48378	24	T4S	R15E
ALASKA	49	25			A MC 48379	24	T4S	R15E
LU LU	49	25			A MC 48380	23	T4S	R15E
FRATION	49	26			A MC 48381	25	T4S	R15E
POLECAT	49	26			A MC 48382	24	T4S	R15E
PALMETTO	49	26			A MC 48383	24	T4S	R15E
OUT-LOOK	49	28			A MC 48384	23	T4S	R15E
CRACKER	49	29			A MC 48385	25	T4S	R15E
QUAIL	49	29			A MC 48386	24	T4S	R15E
SAMPLE	49	29			A MC 48387	23	T4S	R15E
CORAL	49	30			A MC 48388	26	T4S	R15E
VERITAS	49	30			A MC 48389	26	T4S	R15E
HARVARD	49	30			A MC 48390	26	T4S	R15E
FRONTSIDE	49	31			A MC 48391	25	T4S	R15E
RATTLER	119	333			A MC 48392	26	T4S	R15E
RATTLER EXTENSION 1	273	708			A MC 48393	26	T4S	R15E
RATTLER EXTENSION 2	273	709			A MC 48394	26	T4S	R15E
RATTLER EXTENSION 3	273	710			A MC 48395	26	T4S	R15E
RATTLER EXTENSION 4	273	711			A MC 48396	27	T4S	R15E
RATTLER EXTENSION 5	273	712			A MC 48397	26	T4S	R15E
RATTLER EXTENSION 6	273	713			A MC 48398	27	T4S	R15E
RATTLER EXTENSION 7	273	714			A MC 48399	26	T4S	R15E
FRACTION NO. 2	244	24			A MC 48400	23	T4S	R15E
OC - AC 98	763	140			A MC 294310	28	T4S	R16E
OC - AC 99	763	142			A MC 294311	33	T4S	R16E
OC - AC 100	763	144			A MC 294312	33	T4S	R16E
OC - AC 101	763	146			A MC 294313	33	T4S	R16E
OC - AC 102	763	148			A MC 294314	28	T4S	R16E
CCMC 86	763	869			A MC 294786	4	T4S	R16E
CCMC 129	886	99			A MC 325261	5	T4S	R16E
CCMC 131	886	105			A MC 325263	4	T4S	R16E
CCMC 132	886	108			A MC 325264	4	T4S	R16E
CCMC 133	886	111			A MC 325265	4	T4S	R16E
CCMC 134	886	114			A MC 325266	4	T4S	R16E
CCMC 135	886	117			A MC 325267	4	T4S	R16E
CCMC 136	886	120			A MC 325268	4	T4S	R16E
CCMC 137	886	123			A MC 325269	4	T4S	R16E
CCMC 138	886	126			A MC 325270	4	T4S	R16E
CCMC 139	886	129			A MC 325271	4	T4S	R16E
CCMC 140	886	132			A MC 325272	4	T4S	R16E

2002 JUL 16 P 2 S 9
 PHOENIX, ARIZONA
 RECEIVED
 JUL 16 2002

ENTERED INTO COMPUTER

9/24/02 AB

EXHIBIT "A"

Unpatented mining claims and mill sites located in Pinal County, Arizona.
Mine: Christmas

<u>NAME OF CLAIM</u>	<u>ORIGINAL RECORDATION BOOK PAGE</u>		<u>AMENDED RECORDATION BOOK PAGE</u>		<u>BLM SERIAL NO.</u>	<u>LEGAL DESCRIPTION SEC. TWP RANGE</u>		
P.S.F.	475	192			A MC 48270	21	T4S	R16E
Pinal 1	429	513	475	194	A MC 48276	21	T4S	R16E
Pinal 2	429	514	475	193	A MC 48277	21	T4S	R16E
Pinal 26	623	552			A MC 48301	28	T4S	R16E
Pinal 32	623	558			A MC 48307	21	T4S	R16E
Pinal 33	623	559			A MC 48308	21	T4S	R16E
Pinal 34	623	560			A MC 48309	21	T4S	R16E

RECEIVED
B.L.M. AZ STATE OFFICE
2002 JUL 16 P 2:59
PHOENIX, ARIZONA

ENTERED INTO COMPUTER
9/24/02 ab

EXHIBIT "A"

**Unpatented mining claims and mill sites located in Gila and Pinal Counties, Arizona.
Mine: Christmas**

NAME OF CLAIM	ORIGINAL RECORDATION		AMENDED RECORDATION		BLM SERIAL NO.		LEGAL DESCRIPTION		
	BOOK	PAGE	BOOK	PAGE			SEC.	TWP	RANGE
BEVERLY NO. 5	44	240 (G)	41	208	A MC	48167	21	T4S	R16E
	46	241 (P)	48	248			21	T4S	R16E
BEVERLY NO. 6	44	241 (G)	48	328	A MC	48168	21	T4S	R16E
	46	244 (P)	48	247			21	T4S	R16E
P.E.F.	475	189 (P)			A MC	48267	20	T4S	R16E
	200	472 (G)					20	T4S	R16E
R.T.F.	475	188 (P)			A MC	48268	21	T4S	R16E
	200	473 (G)					21	T4S	R16E
R.E.F.	475	190 (P)			A MC	48269	20	T4S	R16E
	200	471 (G)					20	T4S	R16E
RIVER	475	191 (P)			A MC	48271	20	T4S	R16E
	200	470 (G)					20	T4S	R16E
RIVER 1	467	544 (P)			A MC	48272	20	T4S	R16E
	198	5 (G)					20	T4S	R16E
RIVER 2	467	545 (P)			A MC	48273	20	T4S	R16E
	198	6 (G)					20	T4S	R16E
RIVER 3	467	546 (P)			A MC	48274	21	T4S	R16E
	198	7 (G)					21	T4S	R16E
RIVER 4	467	547 (P)			A MC	48275	21	T4S	R16E
	198	8 (G)					21	T4S	R16E
PINAL 3	467	548 (P)			A MC	48278	21	T4S	R16E
	198	9 (G)					21	T4S	R16E
PINAL 4	467	549 (P)			A MC	48279	21	T4S	R16E
	198	10 (G)					21	T4S	R16E
PINAL 5	467	550 (P)			A MC	48280	21	T4S	R16E
	198	11 (G)					21	T4S	R16E
PINAL 6	467	551 (P)			A MC	48281	21	T4S	R16E
	198	12 (G)					21	T4S	R16E
G.P.	623	561 (P)			A MC	48323	21	T4S	R16E
	299	158 (G)					21	T4S	R16E
G.P. 2	623	562 (P)			A MC	48324	28	T4S	R16E
	299	159 (G)					28	T4S	R16E
G.P. 3	623	563 (P)			A MC	48325	28	T4S	R16E
	299	160 (G)					28	T4S	R16E
G.P. 4	623	564 (P)			A MC	48326	28	T4S	R16E
	299	161 (G)					28	T4S	R16E
G.P. 5	623	537 (P)			A MC	48327	28	T4S	R16E
	299	162 (G)					28	T4S	R16E
OC - AC 103	763	150 (G)			A MC	294315	28	T4S	R16E
	1597	163 (P)					28	T4S	R16E

PHOENIX, ARIZONA

G = GILA COUNTY

P = PINAL COUNTY

ENTERED INTO COMPUTER

9/24/02 QB

United States Department of the Interior
Bureau of Land Management
 BUSINESS & SUPPORT SVCS DIV
 222 N CENTRAL AVE
 PHOENIX, AZ 85004 -2203
 Phone: (602) 417-9200

Receipt	
No:	523628

Transaction #: 547703
Date of Transaction: 07/16/2002
CUSTOMER: PHELPS DODGE CORP ONE N CENTRAL AVE 17TH FLOOR PHOENIX, AZ 85004

LINE #	QTY	DESCRIPTION	REMARKS	UNIT PRICE	TOTAL
1	1.00	LOCATABLE MINERALS / MINING CLAIMS-NOT NEW-UNADJUD,ONE AUTH NO. ONLY / MINING CLAIM MONEY RECEIVED (455) CASES: AMC48023/\$33700.00	MAINT 2003 (337)	- n/a -	33700.00
TOTAL:					\$33,700.00

PAYMENT INFORMATION			
1	AMOUNT:	\$33,700.00	POSTMARKED: N/A
	TYPE:	CHECK	RECEIVED: 07/16/2002
	CHECK NO:	096910	
	NAME:	PHELPS DODGE CORP ONE N CENTRAL AVE 17TH FLOOR PHOENIX AZ 85004	

REMARKS

This receipt was generated by the automated BLM Collections and Billing System and is a paper representation of a portion of the official electronic record contained therein.

Receipt No. 360798

Trans No. 379339

LEAD FILE #'S _____

48023 , 325261

294310

294702

AMC Number	Code	Amount
H8023-48107	482	8500 ⁻
48130-48166	1	3700 ⁻
48169-48266		9800 ⁻
48328-48400		7300 ⁻
294310-294314		500 ⁻
294786		100 ⁻
325261		100 ⁻
325263-325272		1000 ⁻
48167-48168		200 ⁻
48267-48269		300 ⁻
48271-48275		500 ⁻
48278-48281		400 ⁻
48323-48327		500 ⁻
294315		100 ⁻
48270		100 ⁻
48276-48277		200 ⁻
TOTAL:		\$

AMC Number	Code	Amount
48301	482	100
48307-48309	482	300
TOTAL:		\$

Date of Doc 8/20/01

Date of Rec't _____

Amount Rec'd 33,700⁻

Amount Earned _____

Date Entered: 10/25/01

Date Verified: _____

Sent to Accts: 10/25/01

Date Earned: _____

- 480 POL
- 481 NOI
- 482 MAINT
- 396 TRANS
- 635 AMEND

NOTES:



2600 N. Central Avenue, Phoenix, AZ 85004-3014 • (602) 234-8100

August 16, 2001

Bureau of Land Management
Department of the Interior
222 North Central Avenue
Phoenix, Arizona 85004-2203

Re: **2001/2002 Maintenance Fees for Unpatented Mining Claims**
Cyprus Christmas Mine Corporation, a subsidiary of Phelps Dodge Corporation

Dear Sir or Madam:

Enclosed is our notice to retain and maintain the 337 unpatented lode claims and/or mill sites listed on Exhibit A. Also, enclosed is our check for \$33,700.00 as payment of the annual maintenance fees for these claims.

Please return the date-stamped original of the notice and Exhibit A along with a receipt of payment to the following address:

Phelps Dodge Corporation
Attn: Jan Leavell
2600 N. Central Ave., Suite 110
Phoenix, AZ 85004-3014

If you have any questions, please do not hesitate to contact me at 602-234-8152.

Sincerely,

Janice Leavell
Senior Resource Specialist
Environment, Land & Water

Enclosures

CHR-900-0001-0000

RECEIVED
B.L.M. STATE OFFICE
2001 AUG 20 P 3:33
PHOENIX, ARIZONA

ENTERED INTO COMPUTER

JLM 10/25/01

August 16, 2001

RECEIVED
B.L.M. STATE OFFICE

2001 AUG 20 P 3: 33

PHOENIX, ARIZONA

Bureau of Land Management
Department of the Interior
222 North Central Avenue
Phoenix, Arizona 85004-2203

NOTICE OF INTENT TO HOLD

Re: Payment of Annual Claim Maintenance Fee

Dear Sir or Madam:

This will serve as notice that Cyprus Christmas Mine Corporation, a subsidiary of Phelps Dodge Corporation, whose address for purposes of this filing is Environment, Land and Water Department, 2600 N. Central Ave., Suite 110, Phoenix, Arizona 85004-3014, intends to hold the mining claims and/or mill sites described on Exhibit A attached hereto for the assessment year ending at 12 o'clock, noon, on September 1, 2002 by payment of the annual maintenance fee of \$100 per claim or site. Payment of such amount is made herewith for such assessment year for each of the claims and sites, the name, and BLM serial number with the book and page or index number of recording of the location notice in the official records of Gila and Pinal Counties, Arizona, of which, is set forth on Exhibit A attached hereto and by this reference incorporated herein.

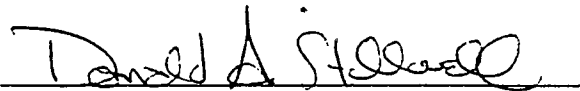
Donald A. Stillwell for
Cyprus Christmas Mine Corporation

State of Arizona)
) ss.
County of Maricopa)

The foregoing instrument was acknowledged before me on Aug. 16, 2001, by Donald A. Stillwell, agent of Cyprus Christmas Mine Corporation.

Notary Public

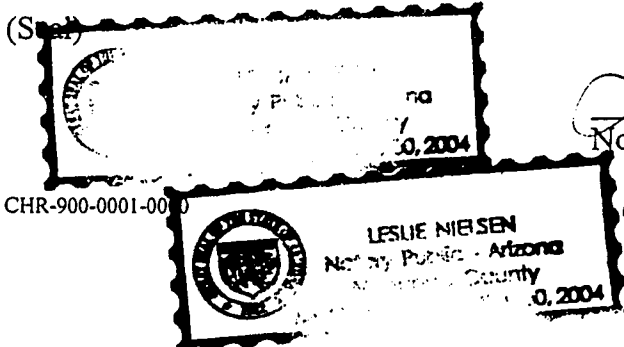

My Commission Expires:
Sept. 30, 2004

ENTERED INTO COMPUTER
DM 10/25/01

EXHIBIT "A"

Unpatented mining claims and mill sites located in Gila County, Arizona.
 Mine: Christmas

<u>NAME OF CLAIM</u>	<u>ORIGINAL RECORDATION</u>		<u>AMENDED RECORDATION</u>		<u>BLM SERIAL NO.</u>	
	<u>BOOK</u>	<u>PAGE</u>	<u>BOOK</u>	<u>PAGE</u>		
TAILING MILL SITE NO. 1	290	396			A MC	48023
TAILING MILL SITE NO. 2	290	397			A MC	48024
TAILING MILL SITE NO. 3	290	398			A MC	48025
TAILING MILL SITE NO. 4	290	399			A MC	48026
TAILING MILL SITE NO. 5	290	400			A MC	48027
TAILING MILL SITE NO. 6	290	401			A MC	48028
TAILING MILL SITE NO. 7	290	402			A MC	48029
TAILING MILL SITE NO. 8	290	403			A MC	48030
TAILING MILL SITE NO. 9	290	404			A MC	48031
TAILING MILL SITE NO. 10	290	405			A MC	48032
TAILING MILL SITE NO. 11	290	406			A MC	48033
TAILING MILL SITE NO. 12	290	407			A MC	48034
TAILING MILL SITE NO. 13	290	408			A MC	48035
TAILING MILL SITE NO. 14	290	409			A MC	48036
TAILING MILL SITE NO. 15	290	410			A MC	48037
TAILING MILL SITE NO. 16	290	411			A MC	48038
TAILING MILL SITE NO. 17	290	412			A MC	48039
TAILING MILL SITE NO. 18	290	413			A MC	48040
TAILING MILL SITE NO. 19	290	414			A MC	48041
TAILING MILL SITE NO. 20	290	415			A MC	48042
TAILING MILL SITE NO. 21	290	416			A MC	48043
TAILING MILL SITE NO. 22	290	417			A MC	48044
TAILING MILL SITE NO. 23	290	418			A MC	48045
TAILING MILL SITE NO. 24	290	419			A MC	48046
TAILING MILL SITE NO. 25	290	420			A MC	48047
TAILING MILL SITE NO. 26	290	421			A MC	48048
TAILING MILL SITE NO. 27	290	422			A MC	48049
TAILING MILL SITE NO. 28	290	423			A MC	48050
TAILING MILL SITE NO. 29	290	424			A MC	48051
TAILING MILL SITE NO. 30	290	425			A MC	48052
TAILING MILL SITE NO. 31	290	426			A MC	48053
TAILING MILL SITE NO. 32	290	427			A MC	48054
TAILING MILL SITE NO. 33	290	428			A MC	48055
TAILING MILL SITE NO. 34	290	429			A MC	48056
TAILING MILL SITE NO. 35	290	430			A MC	48057
TAILING MILL SITE NO. 36	290	431			A MC	48058
TAILING MILL SITE NO. 37	290	432			A MC	48059
TAILING MILL SITE NO. 38	290	433			A MC	48060
TAILING MILL SITE NO. 39	290	434			A MC	48061

PHOENIX, ARIZONA

2001 AUG 20 P 3:33

ENTERED INTO COMPUTER

DM 10/25/01

39
KC

RECEIVED
BLM AZ STATE OFFICE434

<u>NAME OF CLAIM</u>	<u>ORIGINAL RECORDATION</u>		<u>AMENDED RECORDATION</u>		<u>BLM SERIAL NO.</u>	
	<u>BOOK</u>	<u>PAGE</u>	<u>BOOK</u>	<u>PAGE</u>	<u>SERIAL</u>	<u>NO.</u>
TAILING MILL SITE NO. 40	290	435			A MC	48062
TAILING MILL SITE NO. 41	290	436			A MC	48063
TAILING MILL SITE NO. 42	336	871			A MC	48064
XMAS 1	314	955			A MC	48065
XMAS 2	314	956			A MC	48066
XMAS 3	314	957			A MC	48067
XMAS 4	314	958			A MC	48068
XMAS 5	314	959			A MC	48069
XMAS 6	314	960			A MC	48070
XMAS 7	314	961			A MC	48071
XMAS 8	314	962			A MC	48072
XMAS 9	314	963			A MC	48073
XMAS 10	314	964			A MC	48074
XMAS 11	314	965			A MC	48075
XMAS 12	314	966			A MC	48076
XMAS 14	314	967			A MC	48077
XMAS 15	314	968			A MC	48078
XMAS 16	314	969			A MC	48079
XMAS 17	314	970			A MC	48080
XMAS 18	314	971			A MC	48081
XMAS 19	314	972			A MC	48082
XMAS 20	314	973			A MC	48083
XMAS 21	314	974			A MC	48084
XMAS 22	314	975			A MC	48085
XMAS 23	314	976			A MC	48086
XMAS 24	314	977			A MC	48087
XMAS 25	314	978			A MC	48088
XMAS 26	314	979			A MC	48089
XMAS 27	314	980			A MC	48090
XMAS 28	314	981			A MC	48091
XMAS 29	314	982			A MC	48092
XMAS 30	314	983			A MC	48093
XMAS 31	314	984			A MC	48094
XMAS 32	314	985			A MC	48095
XMAS 33	314	986			A MC	48096
XMAS 34	314	987			A MC	48097
XMAS 35	314	988			A MC	48098
XMAS 36	314	989			A MC	48099
XMAS 38	314	990			A MC	48100
XMAS 39	314	991			A MC	48101
XMAS 40	314	992			A MC	48102
XMAS 41	314	993			A MC	48103
XMAS 42	314	994			A MC	48104
XMAS 43	314	995			A MC	48105

RECEIVED
 B.L.M. STATE OFFICE
 2001 AUG 20 P 3:33
 PHOENIX, ARIZONA

ENTERED INTO COMPUTER

44
Ka

NAME OF CLAIM	ORIGINAL RECORDATION		AMENDED RECORDATION		BLM SERIAL NO.	
	BOOK	PAGE	BOOK	PAGE	SERIAL	NO.
XMAS 44	314	996			A MC	48106
XMAS 45	314	997			A MC	48107
TITANIUM 1	63	435			A MC	48130
TITANIUM 2	63	436			A MC	48131
TITANIUM 3	63	437			A MC	48132
SQUAW PEAK NO. 2	8	440			A MC	48133
MISSCAL	8	439	14	354	A MC	48134
RIM	8	438			A MC	48135
RIM NO. 2	8	439			A MC	48136
LAST CHANCE	14	82			A MC	48137
J.C.	14	84			A MC	48138
S.P.	14	83			A MC	48139
SEEDER	8	35			A MC	48140
SEEDER NO. 2	8	439			A MC	48141
WHITE MOUNTAIN MINE	8	32			A MC	48142
HAPPY HOOLIGAN	8	31	14	353	A MC	48143
FAIR VIEW	13	628	14	352	A MC	48144
SHAMROCK	8	467			A MC	48145
CATHRINE	14	393			A MC	48146
FRACTION	14	392			A MC	48147
BLUFF	8	42	41	219	A MC	48148
PACKARD NO. 1	16	515	41	220	A MC	48149
PACKARD NO. 2	240	231			A MC	48150
WEDGE	8	47	48	328	A MC	48151
WALLACE	8	231	41	219	A MC	48152
CHRISTMAS NO. 1	40	575	322	514	A MC	48153
CHRISTMAS NO. 3	40	577	41	211	A MC	48154
CHRISTMAS NO. 4	40	578	250	474	A MC	48155
BYRD	43	391	41	209	A MC	48156
LINDBERGH	43	392	41	215	A MC	48157
FINESSE	43	459	41	212	A MC	48158
TONTO	43	460	41	216	A MC	48159
FLAMINGO	43	461	41	213	A MC	48160
HOT SHOT	43	462	41	215	A MC	48161
BLACK HAWK	16	559	41	218	A MC	48162
BEVERLY NO. 1	44	117	41	205	A MC	48163
BEVERLY NO. 2	44	118	41	206	A MC	48164
BEVERLY NO. 3	44	119	41	207	A MC	48165
BEVERLY NO. 4	240	232			A MC	48166
O'BRIEN NO. 1	239	189			A MC	48169
O'BRIEN NO. 2	49	547			A MC	48170
O'BRIEN NO. 3	49	548			A MC	48171
O'BRIEN NO. 4	49	548			A MC	48172
O'BRIEN NO. 5	49	549			A MC	48173

PHOENIX, ARIZONA

2001 AUG 20 P 3:33

RECEIVED BLM STATE OFFICE

ENTERED INTO COMPUTER

44 KC

<u>NAME OF CLAIM</u>	<u>ORIGINAL RECORDATION</u>		<u>AMENDED RECORDATION</u>		<u>BLM SERIAL NO.</u>	
	<u>BOOK</u>	<u>PAGE</u>	<u>BOOK</u>	<u>PAGE</u>	<u>SERIAL</u>	<u>NO.</u>
O'BRIEN NO. 6	240	233			A MC	48174
BALLARD	43	469	41	205	A MC	48175
HIGH BALL	43	468	41	214	A MC	48176
SPOTTED PUP	43	465	41	216	A MC	48177
FLAPPER	43	495	41	214	A MC	48178
COQUETTE	43	494	41	212	A MC	48179
LIME	42	243			A MC	48180
CHRISTMAS5	29	198			A MC	48181
CHRISTMAS6	29	199			A MC	48182
CHRISTMAS7	29	200			A MC	48183
CHRISTMAS8	29	201			A MC	48184
CHRISTMAS9	29	202			A MC	48185
CHRISTMAS 10	29	203			A MC	48186
CHRISTMAS 11	29	204			A MC	48187
CHRISTMAS 12	29	205			A MC	48188
CHRISTMAS 13	29	206			A MC	48189
CHRISTMAS 14	29	207			A MC	48190
CHRISTMAS 15	29	208			A MC	48191
CHRISTMAS 16	29	209			A MC	48192
CHRISTMAS 17	29	210			A MC	48193
CHRISTMAS 18	29	211			A MC	48194
CHRISTMAS 19	29	212			A MC	48195
CHRISTMAS 20	29	213			A MC	48196
CHRISTMAS 22	215	164			A MC	48197
CHRISTMAS 23	215	165			A MC	48198
CHRISTMAS 24	215	166			A MC	48199
CHRISTMAS 25	215	167			A MC	48200
INSPIRATION 1	25	438	181	120	A MC	48201
INSPIRATION 4	24	187			A MC	48202
INSPIRATION 5	24	188			A MC	48203
INSPIRATION 45	59	122			A MC	48204
INSPIRATION 47	182	578	238	256	A MC	48205
INSPIRATION 48	182	579			A MC	48206
INSPIRATION 49	182	580			A MC	48207
INSPIRATION 50	182	581			A MC	48208
INSPIRATION 51	182	582			A MC	48209
INSPIRATION 56	217	279			A MC	48210
INSPIRATION 57	217	280			A MC	48211
INSPIRATION 58	230	75			A MC	48212
INSPIRATION 59	230	76			A MC	48213
INSPIRATION 60	259	345			A MC	48214
INSPIRATION 61	259	346			A MC	48215
INSPIRATION 62	259	347			A MC	48216
INSPIRATION 63	259	348			A MC	48217

RECEIVED
 BLM AND STATE OFFICE
 2001 AUG 20 P 3:33
 PHOENIX, ARIZONA

ENTERED INTO COMPUTER

44
KC

<u>NAME OF CLAIM</u>	<u>ORIGINAL RECORDATION</u>		<u>AMENDED RECORDATION</u>		<u>BLM SERIAL NO.</u>	
	<u>BOOK</u>	<u>PAGE</u>	<u>BOOK</u>	<u>PAGE</u>	<u>SERIAL</u>	<u>NO.</u>
INSPIRATION 64	259	349			A MC	48218
INSPIRATION 65	259	350			A MC	48219
INSPIRATION 66	259	351			A MC	48220
INSPIRATION 67	259	352			A MC	48221
INSPIRATION 68	259	353			A MC	48222
INSPIRATION 69	259	354			A MC	48223
INSPIRATION 70	259	355			A MC	48224
INSPIRATION 71	259	356			A MC	48225
INSPIRATION 72	259	357			A MC	48226
INSPIRATION 73	259	358			A MC	48227
INSPIRATION 74	259	359			A MC	48228
INSPIRATION 75	259	360			A MC	48229
INSPIRATION 76	259	361			A MC	48230
INSPIRATION 77	259	362			A MC	48231
INSPIRATION 78	259	363			A MC	48232
INSPIRATION 79	259	364			A MC	48233
INSPIRATION 80	259	365			A MC	48234
INSPIRATION 81	259	366			A MC	48235
INSPIRATION 82	259	367			A MC	48236
INSPIRATION 83	259	368			A MC	48237
INSPIRATION 84	259	369			A MC	48238
INSPIRATION 85	259	370			A MC	48239
INSPIRATION 86	259	371			A MC	48240
INSPIRATION 87	259	372			A MC	48241
INSPIRATION 88	259	373			A MC	48242
INSPIRATION 89	259	374			A MC	48243
INSPIRATION 90	259	375			A MC	48244
INSPIRATION 91	259	376			A MC	48245
INSPIRATION 92	259	377			A MC	48246
INSPIRATION 93	259	378			A MC	48247
INSPIRATION 94	259	379			A MC	48248
INSPIRATION 95	259	380			A MC	48249
INSPIRATION 96	259	381			A MC	48250
INSPIRATION 97	259	382			A MC	48251
INSPIRATION 98	259	383			A MC	48252
INSPIRATION 103	259	384			A MC	48253
INSPIRATION 104	259	385			A MC	48254
INSPIRATION 105	259	386			A MC	48255
INSPIRATION 106	259	387			A MC	48256
INSPIRATION 107	292	523			A MC	48257
INSPIRATION 108	292	524			A MC	48258
INSPIRATION 109	292	525			A MC	48259
INSPIRATION 110	315	657			A MC	48260
INSPIRATION 111	315	658			A MC	48261

PHOENIX, ARIZONA
 2001 AUG 20 P 3: 33
 RECEIVED BLM FIELD OFFICE

ENTERED INTO COMPUTER

44
KC

<u>NAME OF CLAIM</u>	<u>ORIGINAL RECORDATION</u>		<u>AMENDED RECORDATION</u>		<u>BLM SERIAL NO.</u>	
	<u>BOOK</u>	<u>PAGE</u>	<u>BOOK</u>	<u>PAGE</u>	<u>SERIAL</u>	<u>NO.</u>
INSPIRATION 112	315	659			A MC	48262
INSPIRATION 113	316	132			A MC	48263
INSPIRATION 56A	292	522			A MC	48264
WALLDUCE	181	126			A MC	48265
FRACTION NO. 1	192	146	192	285	A MC	48266
H.A.	48	180			A MC	48328
LITTLE EMMA	48	180			A MC	48329
PEDRO	48	181			A MC	48330
PLUG	48	181			A MC	48331
TICKET CHOPPER	48	181			A MC	48332
UNCLE DAN	48	182			A MC	48333
ATLAS	48	193			A MC	48334
ATLAS NO. 1	48	193			A MC	48335
ATLAS NO. 2	48	193			A MC	48336
BLAINE	48	194			A MC	48337
CALUMET	48	194			A MC	48338
COBRE HIERRO	48	194			A MC	48339
CUPRITE	48	195			A MC	48340
EMERALD	48	195			A MC	48341
GOV. CURTIN	48	195			A MC	48342
LORRAINE	48	196			A MC	48343
LOGAN	48	196			A MC	48344
O'CARROL	48	196			A MC	48345
OLD HAYSEED	48	197			A MC	48346
OXIDE	48	197			A MC	48347
MARYLAND	48	197			A MC	48348
MISSOURI	48	198			A MC	48349
RIDGE	48	198			A MC	48350
RINGTAIL SNORTER	48	198			A MC	48351
WAHOLOTE	48	199			A MC	48352
WHISTLER	48	199			A MC	48353
DISPATCHER	48	209			A MC	48354
COBRE RICO	48	23	48	215	A MC	48355
RIGHT ANGLE	48	28			A MC	48356
BLUE BIRD	48	22	42	138	A MC	48357
LOUIS	49	23			A MC	48358
FRONTIER	49	23			A MC	48359
ANGLES WHISPER	49	22			A MC	48360
SPION KOP	49	22			A MC	48361
IRON	49	22			A MC	48362
TORNADO	49	15			A MC	48363
BISCUIT	49	15			A MC	48364
SLEEPING BEAUTY	49	15			A MC	48365
WILD WEST	49	14			A MC	48366

ENTERED INTO COMPUTER

44 KC

RECEIVED
BLM AZ STATE OFFICE
2001 AUG 20 P 3:33
PHOENIX, ARIZONA

NAME OF CLAIM	ORIGINAL RECORDATION		AMENDED RECORDATION		BLM SERIAL NO.	
	BOOK	PAGE	BOOK	PAGE	SERIAL	NO.
MID WEST	49	14			A MC	48367
WAY UP	48	29	42	144	A MC	48368
STEMWINDER	48	29	42	143	A MC	48369
QUARTZITE	48	27	42	142	A MC	48370
PIRATE	48	27	386	770	A MC	48371
JUNCTION	48	24	42	140	A MC	48372
GRAND VIEW	48	24	42	139	A MC	48373
COLORADO	49	23			A MC	48374
NATIONAL	49	24			A MC	48375
BANK	49	24			A MC	48376
PALO CHRISTIE	49	24			A MC	48377
CEDRO	49	25			A MC	48378
ALASKA	49	25			A MC	48379
LU LU	49	25			A MC	48380
FRATION	49	26			A MC	48381
POLECAT	49	26			A MC	48382
PALMETTO	49	26			A MC	48383
OUT-LOOK	49	28			A MC	48384
CRACKER	49	29			A MC	48385
QUAIL	49	29			A MC	48386
SAMPLE	49	29			A MC	48387
CORAL	49	30			A MC	48388
VERITAS	49	30			A MC	48389
HARVARD	49	30			A MC	48390
FRONTSIDE	49	31			A MC	48391
RATTLER	119	333			A MC	48392
RATTLER EXTENSION 1	273	708			A MC	48393
RATTLER EXTENSION 2	273	709			A MC	48394
RATTLER EXTENSION 3	273	710			A MC	48395
RATTLER EXTENSION 4	273	711			A MC	48396
RATTLER EXTENSION 5	273	712			A MC	48397
RATTLER EXTENSION 6	273	713			A MC	48398
RATTLER EXTENSION 7	273	714			A MC	48399
FRACTION NO. 2	244	24			A MC	48400
OC -AC 98	763	140			A MC	294310
OC -AC 99	763	142			A MC	294311
OC -AC 100	763	144			A MC	294312
OC -AC 101	763	146			A MC	294313
OC -AC 102	763	148			A MC	294314
CCMC 86	763	869			A MC	294786
CCMC 129	886	99			A MC	325261
CCMC 131	886	105			A MC	325263
CCMC 132	886	108			A MC	325264
CCMC 133	886	111			A MC	325265

PHOENIX, ARIZONA

2001 AUG 20 P 3:03

RECEIVED BLM STATE OFFICE

ENTERED INTO COMPUTER

44 KA

<u>NAME OF CLAIM</u>	<u>ORIGINAL RECORDATION BOOK PAGE</u>		<u>AMENDED RECORDATION BOOK PAGE</u>		<u>BLM SERIAL NO.</u>	
CCMC 134	886	114			A MC	325266
CCMC 135	886	117			A MC	325267
CCMC 136	886	120			A MC	325268
CCMC 137	886	123			A MC	325269
CCMC 138	886	126			A MC	325270
CCMC 139	886	129			A MC	325271
CCMC 140	886	132			A MC	325272

7
KC

PHOENIX, ARIZONA

2001 AUG 20 P 3:34

RECEIVED
BLM, AZ STATE OFFICE

ENTERED INTO COMPUTER

EXHIBIT "A"

Unpatented mining claims and mill sites located in Gila and Pinal Counties, Arizona.
 Mine: Christmas

<u>NAME OF CLAIM</u>	<u>ORIGINAL RECORDATION</u>		<u>AMENDED RECORDATION</u>		<u>BLM SERIAL NO.</u>	
	<u>BOOK</u>	<u>PAGE</u>	<u>BOOK</u>	<u>PAGE</u>		
BEVERLY NO. 5	44	240	41	208	A MC	48167
BEVERLY NO. 6	44	241	48	328	A MC	48168
P.E.F.	475	189			A MC	48267
R.T.F.	475	188			A MC	48268
R.E.F.	475	190			A MC	48269
RIVER	475	191			A MC	48271
RIVER 1	467	544			A MC	48272
RIVER 2	467	545			A MC	48273
RIVER 3	467	546			A MC	48274
RIVER 4	467	547			A MC	48275
PINAL 3	467	548			A MC	48278
PINAL 4	467	549			A MC	48279
PINAL 5	467	550			A MC	48280
PINAL 6	467	551			A MC	48281
G.P.	623	561			A MC	48323
G.P. 2	623	562			A MC	48324
G.P. 3	623	563			A MC	48325
G.P. 4	623	564			A MC	48326
G.P. 5	623	537			A MC	48327
OC -AC 103	763	150			A MC	294315

20
KC

PHOENIX, ARIZONA

2001 AUG 20 P 3: 34

RECEIVED
 B.L.M. AZ STATE OFFICE

ENTERED INTO COMPUTER

EXHIBIT "A"

Unpatented mining claims and mill sites located in Pinal County, Arizona.
Mine: Christmas

<u>NAME OF CLAIM</u>	<u>ORIGINAL RECORDATION</u>		<u>AMENDED RECORDATION</u>		<u>BLM SERIAL NO.</u>	
	<u>BOOK</u>	<u>PAGE</u>	<u>BOOK</u>	<u>PAGE</u>		
P.S.F.	475	192			A MC	48270
PINAL 1	429	513	475	194	A MC	48276
PINAL 2	429	514	475	193	A MC	48277
PINAL 26	623	552			A MC	48301
PINAL 32	623	558			A MC	48307
PINAL 33	623	559			A MC	48308
PINAL 34	623	560			A MC	48309

7
KC

PHOENIX, ARIZONA

2001 AUG 20 P 3: 34

RECEIVED
BLM AND STATE OFFICE

ENTERED INTO COMPUTER

United States Department of the Interior
Bureau of Land Management
 BUSINESS & SUPPORT SVCS DIV
 222 N CENTRAL AVE
 PHOENIX, AZ 85004 -2203
 Phone: (602) 417-9200

Receipt	
No:	360798

Transaction #: 379339
Date of Transaction: 08/20/2001

CUSTOMER: JAN LEAVELL
 PHELPS DODGE CORPORATION
 2600 N. CENTRAL AVE. STE.110
 PHOENIX,AZ 85004

LINE #	QTY	COMMODITY / SUBJECT / ACTION / PRODUCT	REMARKS	UNIT PRICE	TOTAL
1	1.00	LOCATABLE MINERALS / MINING CLAIMS-NOT NEW-UNADJUD,ONE AUTH NO. ONLY / MINING CLAIM MONEY RECEIVED (455)	MAINT FEES 2002 (337)	- n/a -	\$33,700.00
TOTAL:					\$33,700.00

PAYMENT INFORMATION			
1	AMOUNT:	\$33,700.00	POSTMARKED: N/A
	TYPE:	CHECK	RECEIVED: 08/20/2001
	CHECK NO:	0026352	
	NAME:	PHELPS DODGE CORPORATION LEAVELL, JAN 2600 N. CENTRAL AVE. STE.110 PHOENIX AZ 85004	

REMARKS

CASE SERIAL NUMBER INFORMATION		
TRNS #	LINE #	CASES
379339	1	AMC48023/\$33700.00

This receipt was generated by the automated BLM Collections and Billings System and is a paper representation of a portion of the official electronic record contained therein.

Receipt #: 162253

Amount Received: 118,100.00

Date: 8/2/00

Transaction #: 175264

Lead #: 24349-35792-39092

48023-49212-50970-52072

97784-131760-265777-293003

294310-294702-299053-303011

308180-309608-312258-325261

327648-330826-333428-

AMC #	Code	\$\$\$\$\$
24349-24351	482	300.00
35795-35799		500.00
35802-35805		400.00
35817-35819		300.00
35822-35823		200.00
35826-35829		400.00
35837-35850		1400.00
39092-39114		2300.00
39137-39138		200.00
39144-39145		200.00
39162-39163		200.00
39165-39191		2700.00
48023-48109		8700.00
48116-48117		200.00
48121		100.00

AMC #	Code	\$\$\$\$\$
48124-48400	482	27.800.00
49312-49313		200.00
49318		100.00
49320		100.-
49329		100.-
49334-49368		3.500.-
49375		100.-
49377		100.-
49379		100.-
49380-49381		200.-
49383		100.-
49385		100.-
49409-49434		2600.-
49436-49438		300.-
49476-49477		200.-

Total: 181,100.00

- 480----POL-----\$5
- 481----NOI-----\$5
- 482----Maint.---\$100
- 396----Trf.-----\$5
- 635----Amd.-----\$5
- 379----Refund

Entered: AS 8/4/00
Date

Verified: SB 8/4/00
Date

Sent to Accounts: 8/7/00
Date

Earned by Accounts: _____
Date

pg 2

Receipt #: 162253

Lead #: _____

Amount Received: 118,100.00

Date: 8/2/00

Transaction #: 175264

AMC #	Code	\$\$\$\$\$
49486-49492	482	700.-
49498-49501		400.-
49511-49513		300.-
49524-49526		300.-
49535-49539		500.-
49542-49544		300.-
49577-49624		4800.-
51294-51295		200.-
51319-51326		800.-
52072-52084		1300.-
52086		100.-
52088-52097		1,000.-
52099-52101		300.-
52103-52104		200.-
52105-52110		600.-

AMC #	Code	\$\$\$\$\$
52111-52113	482	300.-
52115-52116		200.-
52118		100.-
52120-52126		700.-
52132-52144		1300.-
52170-52185		1600.-
52188-52190		300.-
52192		100.-
52194-52195		200.-
52197-52198		200.-
52202-52210		900.-
52212		100.-
52215		100.-
52217		100.-
52220-52224		500.-

Total: _____

- 480----POL-----\$5
- 481----NOI-----\$5
- 482----Maint.---\$100
- 396----Trf.-----\$5
- 635----Amd.-----\$5
- 379----Refund

Entered: AC 8/4/00
Date

Verified: AB 8/7/00
Date

Sent to Accounts: 8/7/00
Date

Earned by Accounts: _____
Date

Receipt #: 162253

Lead #: _____

Amount Received: 118,100.00

Date: 8/2/00

Transaction #: 175264

AMC #	Code	\$\$\$\$
52226-52242	482	1700.-
52246-52248		300.-
52259-52264		600.-
97788-97793		600.-
131768-131769		200.-
265777		100.-
293003		100.-
294310-294315		600.-
294702-294827		12600.-
299053-299072		2,000.-
303011-303019		900.-
308180-308181		200.-
309608		100.-
312258-312262		500.-
325261-325272		1200.-

AMC #	Code	\$\$\$\$
327648-327655	482	800.-
327657-327753		9700.-
327755-327805		5100.-
327810-327822		1300.-
327827-327841		1500.-
327843-327852		1000.-
327854-327855		200.-
330826-330860		3500.-
333430-333438		900.-
333443-333444		200.-

Total: _____

- 480----POL-----\$5
- 481----NOI-----\$5
- 482----Maint.---\$100
- 396----Trf.-----\$5
- 635----Amd.-----\$5
- 379----Refund

Entered: Ar 8/14/00
Date

Verified: AB 8/7/00
Date

Sent to Accounts: 8/7/00
Date

Earned by Accounts: _____
Date



CHECK NUMBER: 0398142

CHECK DATE: 07/17/2000

SUPPLIER NUMBER: 10088

As payment agent for and on behalf of:

INVOICE NUMBER	INVOICE DATE	PURCHASE ORDER	COMPANY	TELEPHONE NUMBER	GROSS AMOUNT	DISCOUNT AMOUNT	NET AMOUNT
LAMS002237	07/14/2000	CMX-10044	PHELPS DODGE MIAMI REQUIRED HOLDING FEES TO RETAIN/ MAINTAIN 1181 UNPATENTED MINING CLAIMS AND MILL SITES LOCATED IN GILA AND PINAL COUNTIES, ARIZONA	303-643-5315	118,100.00	.00	118,100.00

RECEIVED
B.L.M. AZ STATE OFFICE
2000 AUG -2 P 2:48
PHOENIX, ARIZONA



2600 N. Central Avenue, Phoenix, AZ 85004-3014 • (602) 234-8100

August 1, 2000

Bureau of Land Management
Department of the Interior
222 North Central Avenue
Phoenix, Arizona 85004-2203

Re: Maintenance Fees for Unpatented Mining Claims
Phelps Dodge Miami, Inc., formerly known as Cyprus Miami Mining Corporation

Dear Sir or Madam:

Enclosed is our notice to retain and maintain the 1,181 unpatented lode claims and/or mill sites listed on Exhibit A. Also, enclosed is our check for \$118,100.00 as payment of the annual maintenance fees for these claims.

Please return the date-stamped original of the notice and Exhibit A along with a receipt of payment to the following address:

Phelps Dodge Corporation
Attn: Jan Leavell
2600 N. Central Ave., Suite 110
Phoenix, AZ 85004-3014

If you have any questions, please do not hesitate to contact me at 602-234-8152.

Sincerely,

Janice Leavell
Senior Resource Specialist

Enclosures

MIA-900-0001-0000

$1,181 \times \$100.00 = \$118,100.00$

PHOENIX, ARIZONA

2000 AUG - 2 P 2:47

RECEIVED
B.L.M. AZ STATE OFFICE



2600 N. Central Avenue, Phoenix, AZ 85004-3014 • (602) 234-8100

August 1, 2000

Bureau of Land Management
Department of the Interior
222 North Central Avenue
Phoenix, Arizona 85004-2203

Re: Payment of Annual Claim Maintenance Fee

Dear Sir or Madam:

This will serve as notice that Phelps Dodge Miami, Inc., formerly known as Cyprus Miami Mining Corporation, whose address for purposes of this filing is Land and Water Resources, 2600 N. Central Ave., Suite 110, Phoenix, Arizona 85004-3014, intends to hold the mining claims and/or mill sites described on Exhibit A attached hereto for the assessment year ending at 12 o'clock, noon, on September 1, 2001 by payment of the annual maintenance fee of \$100 per claim or site. Payment of such amount is made herewith for such assessment year for each of the claims and sites, the name, and BLM serial number with the book and page or index number of recording of the location notice in the official records of Gila and Pinal Counties, Arizona, of which, is set forth on Exhibit A attached hereto and by this reference incorporated herein.

Donald A. Stillwell

Donald A. Stillwell for
Phelps Dodge Miami, Inc.

State of Arizona)
) ss.
County of Maricopa)

The foregoing instrument was acknowledged before me on Aug 1st, 2000, by Donald A. Stillwell, agent of Phelps Dodge Miami, Inc.

(Seal)

Leslie Nielsen
Notary Public

MIA-900-0001-0000

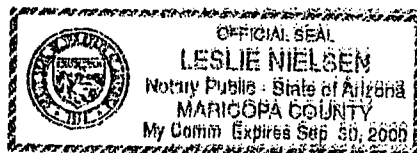

PHOENIX, ARIZONA
2000 AUG - 2 P 2:48
RECEIVED
B.L.M. AZ STATE OFFICE

EXHIBIT "A"

Unpatented mining claims and mill sites located in Gila and Pinal Counties, Arizona.

NAME OF CLAIM	ORIGINAL RECORDATION		AMENDED RECORDATION		BLM	
	BOOK	PAGE	BOOK	PAGE	SERIAL	NO.
HERB MILL SITE 12	301	796			A MC	51294
HERB MILL SITE 14	301	798			A MC	51295
JOAN MILL SITE 25	288	737	291	81	A MC	51319
JOAN MILL SITE 34	288	746	637	799	A MC	51320
JOAN MILL SITE 42	288	754	637	802	A MC	51321
JOAN MILL SITE 43	288	755	637	805	A MC	51322
JOAN MILL SITE 48	288	760	637	808	A MC	51323
JOAN MILL SITE 49	288	761	637	811	A MC	51324
JOAN MILL SITE 53	288	765	637	814	A MC	51325
JOAN MILL SITE 54	288	766	637	817	A MC	51326
IL 81	216	449			A MC	49312
IL 82	216	450			A MC	49313
IL 92	216	520			A MC	49318
IL 94	216	522			A MC	49320
IL 103	216	531			A MC	49329
IL 110	216	538			A MC	49334
IL 111	216	539			A MC	49335
IL 112	216	540			A MC	49336
IL 113	216	541			A MC	49337
IL 114	216	542			A MC	49338
IL 115	216	543			A MC	49339
IL 116	216	544			A MC	49340
IL 117	216	545			A MC	49341
IL 118	216	546			A MC	49342
IL 119	216	547			A MC	49343
IL 120	216	550			A MC	49344
IL 121	216	551	305	422	A MC	49345
IL 122	216	552			A MC	49346
IL 123	216	553	305	421	A MC	49347
IL 124	216	554			A MC	49348
IL 125	216	555			A MC	49349
IL 126	216	556			A MC	49350
IL 127	216	557			A MC	49351
IL 128	216	558			A MC	49352
IL 129	216	559			A MC	49353
IL 130	216	560			A MC	49354
IL 131	216	561			A MC	49355
IL 132	216	562			A MC	49356

ENTERED IN COMPUTER
8/14/00

ENTERED IN COMPUTER

8/14/00

RECEIVED
B.L.M. AZ STATE OFFICE

<u>NAME OF CLAIM</u>	<u>ORIGINAL RECORDATION</u>		<u>AMENDED RECORDATION</u>		<u>BLM SERIAL NO.</u>	
	<u>BOOK</u>	<u>PAGE</u>	<u>BOOK</u>	<u>PAGE</u>	<u>SERIAL</u>	<u>NO.</u>
IL 133	216	563			A MC	49357
IL 134	216	564			A MC	49358
IL 135	216	565			A MC	49359
IL 136	216	566			A MC	49360
IL 137	216	567			A MC	49361
IL 138	216	568			A MC	49362
IL 139	216	569			A MC	49363
IL 143	216	573	305	420	A MC	49364
IL 144	216	574	305	419	A MC	49365
IL 145	216	575	305	418	A MC	49366
IL 146	216	576			A MC	49367
IL 147	216	577			A MC	49368
IL 154	216	583			A MC	49375
IL 156	216	585			A MC	49377
IL 158	216	587			A MC	49379
IL 159	216	588			A MC	49380
IL 160	216	589			A MC	49381
IL 162	216	591			A MC	49383
IL 168	216	597	305	417	A MC	49385
IL 200	216	548			A MC	49409
IL 201	216	549			A MC	49410
IL 202	230	605			A MC	49411
IL 203	230	606			A MC	49412
IL 204	230	607			A MC	49413
IL 205	230	608			A MC	49414
IL 206	230	609			A MC	49415
IL 207	230	610			A MC	49416
IL 208	230	611			A MC	49417
IL 209	230	612			A MC	49418
IL 210	230	613			A MC	49419
IL 211	230	614			A MC	49420
IL 212	230	615			A MC	49421
IL 213	230	616			A MC	49422
IL 214	230	617			A MC	49423
IL 215	230	618			A MC	49424
IL 216	230	619			A MC	49425
IL 217	230	620			A MC	49426
IL 218	230	621			A MC	49427
IL 219	230	622			A MC	49428
IL 304	299	216	PHOENIX, ARIZONA		A MC	49429
IL 305	299	217			A MC	49430
IL 306	299	218			A MC	49431
IL 307	299	219			A MC	49432

RECEIVED
B.L.M. AZ STATE OFFICE

ENTERED IN COMPUTER

8/4/00

13

43

NAME OF CLAIM	ORIGINAL RECORDATION		AMENDED RECORDATION		BLM	
	BOOK	PAGE	BOOK	PAGE	SERIAL	NO.
IL 308	299	220			A MC	49433
IL 309	299	221			A MC	49434
IL 311	305	415			A MC	49436
IL 312	305	416			A MC	49437
IL 313	308	973			A MC	49438
CONCHO NO. 3	35	172	211	71	A MC	52184
CONCHO NO. 4	35	173	211	73	A MC	52185
BLUEBIRD	46	580			A MC	52188
SUNSHINE	48	8			A MC	52189
BUSY BEE	48	287	301	927	A MC	52190
ROSCOE #3	69	76			A MC	52192
ROSCOE #9	69	425			A MC	52194
CLAY NO. 3	176	103	301	929	A MC	52195
CLAY NO. 5	176	105	299	163	A MC	52197
CLAY NO. 6	201	571			A MC	52198
CLAY 10	205	358			A MC	52202
CLAY 11	205	359			A MC	52203
CLAY 12	205	360			A MC	52204
CLAY 13	205	613			A MC	52205
CLAY 14	205	614			A MC	52206
CLAY 15	205	615			A MC	52207
CLAY 16	205	616	299	165	A MC	52208
CLAY 17	205	617			A MC	52209
CLAY 18	205	618			A MC	52210
MILLY	192	286			A MC	52212
ROBBY	192	289			A MC	52215
JANET	192	291			A MC	52217
ROSCOE 10	207	85			A MC	52220
ROSCOE 11	205	355			A MC	52221
ROSCOE 12	205	356			A MC	52222
ROSCOE 13	205	357			A MC	52223
ROSCOE 14	206	455	208	201	A MC	52224
BOSCOE 1	207	76			A MC	52226
BOSCOE 2	207	77			A MC	52227
BOSCOE 3	205	351	207	78	A MC	52228
BOSCOE 4	207	79			A MC	52229
BOSCOE 5	205	353			A MC	52230
BOSCOE 6	207	80			A MC	52231
BOSCOE 7	207	81			A MC	52232
BOSCOE 8	207	82			A MC	52233
BOSCOE 9	207	83			A MC	52234
BOSCOE 10	207	84	208	200	A MC	52235
BOSCOE 24	207	106			A MC	52236

RECEIVED
B.L.M. AZ STATE OFFICE

ENTERED IN COMPUTER

for 8/14/00

43

NAME OF CLAIM	ORIGINAL RECORDATION		AMENDED RECORDATION		BLM	
	BOOK	PAGE	BOOK	PAGE	SERIAL	NO.
BOSCOE 25	208	202			A MC	52237
ROBBY ANNEX	207	86			A MC	52238
SUNSHINE ANNEX	207	87			A MC	52239
MILLY ANNEX	207	88			A MC	52240
LADY BIRD VISTA 1	224	450	757	305	A MC	52241
STANDARD NO. 15	227	483			A MC	52242
BILL SHAFT NO. 3	37	562	76	60	A MC	52246
BILL SHAFT NO. 4	37	563	76	61	A MC	52247
BILL SHAFT NO. 5	37	564	76	62	A MC	52248
AUGUST MINE FRACTION	757	303			A MC	293003
CMC-OX 001	793	262			A MC	303011
CMC-OX 002	793	265			A MC	303012
CMC-OX 003	793	268			A MC	303013
CMC-OX 004	793	271			A MC	303014
CMC-OX 005	793	274			A MC	303015
CMC-OX 006	793	277			A MC	303016
CMC-OX 007	793	280			A MC	303017
CMC-OX 008	793	283			A MC	303018
CMC-OX 009	793	286			A MC	303019
CMC-OX 010	823	821	95-660969		A MC	312258
CMC-OX 011	823	824	95-660970		A MC	312259
CMC-OX 012	823	827	95-660971		A MC	312260
CMC-OX 013	823	830	95-660972		A MC	312261
CMC-OX 014	823	833	95-660973		A MC	312262
VIEW	449	264	555	804	A MC	24349
LAKEVIEW	449	263	555	798	A MC	24350
OVERLOOK	449	262	555	801	A MC	24351
WEBSTER 1	320	548			A MC	49577
WEBSTER 2	320	550			A MC	49578
WEBSTER 3	320	552			A MC	49579
WEBSTER 4	320	554			A MC	49580
WEBSTER 5	320	556			A MC	49581
WEBSTER 6	320	558			A MC	49582
WEBSTER 7	320	560			A MC	49583
WEBSTER 8	320	562			A MC	49584
WEBSTER 9	320	564			A MC	49585
WEBSTER 10	320	566			A MC	49586
WEBSTER 11	320	568			A MC	49587
WEBSTER 12	320	570			A MC	49588
WEBSTER 13	320	572			A MC	49589
WEBSTER 14	320	574			A MC	49590
WEBSTER 15	320	575			A MC	49591
WEBSTER 16	320	578			A MC	49592

PHOENIX, ARIZONA

2000 AUG - 2 P 2: 18:5

RECEIVED B.L.M. AZ STATE OFFICE

ENTERED IN COMPUTER

Jan 8/4/00

43
28

NAME OF CLAIM	ORIGINAL RECORDATION		AMENDED RECORDATION		BLM	
	BOOK	PAGE	BOOK	PAGE	SERIAL	NO.
WEBSTER 17	320	580			A MC	49593
WEBSTER 18	320	582			A MC	49594
WEBSTER 19	320	584			A MC	49595
WEBSTER 20	320	586			A MC	49596
WEBSTER 21	320	588			A MC	49597
WEBSTER 22	320	590			A MC	49598
WEBSTER 23	320	592			A MC	49599
WEBSTER 24	320	594			A MC	49600
WEBSTER 25	320	596			A MC	49601
WEBSTER 26	320	598			A MC	49602
WEBSTER 27	320	600			A MC	49603
WEBSTER 28	320	602			A MC	49604
WEBSTER 29	320	604			A MC	49605
WEBSTER 30	320	606			A MC	49606
WEBSTER 31	320	608			A MC	49607
WEBSTER 32	320	610			A MC	49608
WEBSTER 33	320	612			A MC	49609
WEBSTER 34	320	614			A MC	49610
WEBSTER 35	320	616			A MC	49611
WEBSTER 36	320	618			A MC	49612
WEBSTER 37	320	620			A MC	49613
WEBSTER 38	320	622			A MC	49614
WEBSTER 39	320	624			A MC	49615
WEBSTER 40	320	626			A MC	49616
WEBSTER 41	320	628			A MC	49617
WEBSTER 42	320	630			A MC	49618
WEBSTER 43	320	632			A MC	49619
WEBSTER 44	320	634			A MC	49620
WEBSTER 45	320	636			A MC	49621
WEBSTER 46	320	638			A MC	49622
WEBSTER 47	323	813			A MC	49623
WEBSTER 48	323	814			A MC	49624
LUCHILLA	22	76	75	164	A MC	52103
LUCHILLA NO. 2	18	56	75	163	A MC	52104
LUCHILLA FRACTION	38	624	42	167	A MC	52106
RAVEN	22	77	82	150	A MC	52107
MANZANITA NO. 2	17	85	75	162	A MC	52108
MANZANITA NO. 3	18	17	82	148	A MC	52109
I.C.	36	548	75	161	A MC	52110
BLACK EAGLE NO. 1	48	169	82	149	A MC	52114
F.C. NO. 5	494	457			A MC	97788
F.C. NO. 6	494	458			A MC	97789
F.C. NO. 7	494	461			A MC	97790

RECEIVED
B.L.M. AZ STATE OFFICE

ENTERED IN COMPUTER

Jan 8/4/00

43

NAME OF CLAIM	ORIGINAL RECORDATION		AMENDED RECORDATION		BLM	
	BOOK	PAGE	BOOK	PAGE	SERIAL	NO.
F.C. NO. 8	494	463			A MC	97791
F.C. NO. 9	494	465			A MC	97792
F.C. NO. 10	494	467			A MC	97793
CCWC-1	779	948			A MC	299053
CCWC-2	779	950			A MC	299054
CCWC-3	779	952			A MC	299055
CCWC-4	779	955			A MC	299056
CCWC-5	779	958			A MC	299057
CCWC-6	779	961			A MC	299058
CCWC-7	779	964			A MC	299059
CCWC-8	779	967			A MC	299060
CCWC-9	779	970			A MC	299061
CCWC-10	779	973			A MC	299062
CCWC-11	779	976			A MC	299063
CCWC-12	779	979			A MC	299064
CCWC-13	779	982			A MC	299065
CCWC-14	779	985			A MC	299066
CCWC-15	779	988			A MC	299067
CCWC-16	779	991			A MC	299068
CCWC-17	779	993			A MC	299069
CCWC-18	779	996			A MC	299070
CCWC-19	779	999			A MC	299071
CCWC-20	780	01			A MC	299072
RALSTON 15	337	61			A MC	49476
RALSTON 16	337	63			A MC	49477
RALSTON 25	337	81			A MC	49486
RALSTON 26	337	83			A MC	49487
RALSTON 27	337	85			A MC	49488
RALSTON 28	337	87			A MC	49489
RALSTON 29	337	89			A MC	49490
RALSTON 30	337	91			A MC	49491
RALSTON 31	337	845			A MC	49492
RALSTON 37	337	857			A MC	49498
RALSTON 38	337	859			A MC	49499
RALSTON 39	337	861			A MC	49500
RALSTON 40	337	863			A MC	49501
RALSTON 50	337	883			A MC	49511
RALSTON 51	337	885			A MC	49512
RALSTON 52	337	887			A MC	49513
RALSTON 63	337	909			A MC	49524
RALSTON 64	337	911			A MC	49525
RALSTON 65	337	913			A MC	49526
RALSTON 74	337	931			A MC	49535

RECEIVED
 B.L.M. AZ STATE OFFICE
 PHOENIX, ARIZONA
 2000 AUG - 2 P 1:48

ENTERED IN COMPUTER
for 8/14/00

42

NAME OF CLAIM	ORIGINAL RECORDATION		AMENDED RECORDATION		BLM	
	BOOK	PAGE	BOOK	PAGE	SERIAL	NO.
RALSTON 75	337	933			A MC	49536
RALSTON 76	337	935			A MC	49537
RALSTON 77	337	937			A MC	49538
RALSTON 78	337	939			A MC	49539
RALSTON 81	337	945			A MC	49542
RALSTON 82	337	947			A MC	49543
RALSTON 83	337	949			A MC	49544
COPPER DOOAR NO. 2	39	232	261	433	A MC	52086
DIVIDE #2	36	522	261	437	A MC	52088
DIVIDE #3	36	523	261	439	A MC	52089
DIVIDE #4	36	524	261	441	A MC	52090
DIVIDE #5	36	525	261	443	A MC	52091
DIVIDE #6	36	526	261	445	A MC	52092
DIVIDE #7	36	527	261	447	A MC	52093
DIVIDE #8	36	528	261	449	A MC	52094
DIVIDE #9	36	529	261	451	A MC	52095
DIVIDE #10	36	530	261	453	A MC	52096
DIVIDE #11	36	564	261	455	A MC	52097
B.C. 2	212	370			A MC	52099
B.C. 3	212	371			A MC	52100
B.C. 4	212	372			A MC	52101
LUCHILLA NO. 3	48	236	76	307	A MC	52105
I.C. #2	47	438			A MC	52111
GOLD COIN NO. 2	46	470	82	152	A MC	52112
GOLD COIN NO. 4	48	187	82	151	A MC	52113
GOLD BAR NO. 1	48	446			A MC	52115
GOLD BAR #2	48	446			A MC	52116
WARRIOR EXTENCTION #7	36	579	268	590	A MC	52118
RALSTON 2	261	458			A MC	52120
RALSTON 3	261	459			A MC	52121
RALSTON 4	261	460			A MC	52122
RALSTON 5	261	461			A MC	52123
RALSTON 6	261	462			A MC	52124
RALSTON 7	261	463			A MC	52125
RALSTON 8	261	464			A MC	52126
HOOPES #3	2	232	295	546	A MC	52173
HOOPES #4	2	233	295	548	A MC	52174
HOOPES #5	2	234	295	550	A MC	52175
HOOPES #6	2	235	295	552	A MC	52176
PINK LIMESTONE #1	170	534	295	537	A MC	52177
PINK LIMESTONE #2	170	535	295	539	A MC	52178
PINK LIMESTONE 3	295	541	295	542	A MC	52179
PINK LIMESTONE 4	295	542			A MC	52180

RECEIVED
B.L.M. AZ STATE OFFICE

ENTERED IN COMPUTER

for 8/4/00

(H3)

NAME OF CLAIM	ORIGINAL RECORDATION		AMENDED RECORDATION		BLM	
	BOOK	PAGE	BOOK	PAGE	SERIAL	NO.
PINK LIMESTONE 5	295	543			A MC	52181
PINK LIMESTONE 6	295	544			A MC	52182
PINK LIMESTONE 7	295	545			A MC	52183
MGO #ONE	170	532			A MC	52259
MGO #2	170	533			A MC	52260
MGO 3	295	554			A MC	52261
MGO 4	295	555			A MC	52262
MGO 5	314	487			A MC	52263
HOOPES PLACER NO. 2	190	347			A MC	52264
MGO #6	818	671			A MC	309608
G E 1	214	466	558	577	A MC	52072
G E 2	214	467	558	580	A MC	52073
G E 3	214	468	558	583	A MC	52074
G E 4	214	469	558	586	A MC	52075
G E 5	214	470	558	589	A MC	52076
G E 6	214	471	558	592	A MC	52077
G E 7	214	472	558	595	A MC	52078
G E 8	214	473	558	598	A MC	52079
G E 9	214	474	558	601	A MC	52080
G E 10	214	475	558	604	A MC	52081
G E 11	214	476			A MC	52082
G E 12	214	477			A MC	52083
G E 13	214	478			A MC	52084
RESCUE MILL	270	576			A MC	48129
VALLEY FORGE	6	401			A MC	48108
MIKADO	10	469			A MC	48109
K.C.	6	400	248	590	A MC	48116
CZAR	10	470	248	594	A MC	48117
FOR 3	209	234	255	593	A MC	48121
QUARTZ SITE NO. 6 (A)	466	186			A MC	35797
QUARTZ SITE NO. 7 (A)	466	185			A MC	35798
QUARTZ SITE NO. 8 (A)	466	184			A MC	35799
QUARTZ SITE #25 (A)	466	220			A MC	35817
QUARTZ SITE #26 (A)	466	221			A MC	35818
QUARTZ SITE #27 (A)	466	166			A MC	35819
HARDROCK NO. 1 (A)	466	200			A MC	35822
HARDROCK NO. 2 (A)	466	193			A MC	35823
MOONLIGHT (A)	466	196			A MC	35826
BLACK OAK (A)	466	199			A MC	35827
BLACK OAK NO. 2 (A)	466	198			A MC	35828
BLACK OAK NO. 3 (A)	466	197			A MC	35829
PINTO COPPER FRACTION (A)	466	208			A MC	35837
PINTO COPPER NO. 1 (A)	466	210			A MC	35838

RECEIVED
B.L.M. AZ STATE OFFICE

ENTERED IN COMPUTER

Jan 8/1/00

413
TCS

NAME OF CLAIM	ORIGINAL RECORDATION		AMENDED RECORDATION		BLM	
	BOOK	PAGE	BOOK	PAGE	SERIAL	NO.
PINTO COPPER NO. 2 (A)	466	211			A MC	35839
PINTO COPPER NO. 3 (A)	466	212			A MC	35840
PINTO COPPER NO. 4 (A)	466	213			A MC	35841
PINTO COPPER NO. 5 (A)	466	214			A MC	35842
PINTO COPPER NO. 6 (A)	466	219			A MC	35843
PINTO COPPER NO. 7 (A)	466	222			A MC	35844
PINTO COPPER NO. 8 (A)	466	223			A MC	35845
PINTO COPPER NO. 9 (A)	466	205			A MC	35846
PINTO COPPER NO. 10 (A)	466	206			A MC	35847
PINTO COPPER NO. 11 (A)	466	207			A MC	35848
PINTO COPPER NO. 12 (A)	466	208			A MC	35849
PINTO COPPER NO. 13 (A)	466	209			A MC	35850
KAY 1	262	305	471	40	A MC	39092
KAY 2	262	306	471	41	A MC	39093
KAY 3	262	307	471	42	A MC	39094
KAY 4	262	308	471	43	A MC	39095
KAY 5	262	309	471	44	A MC	39096
KAY 6	262	310	471	45	A MC	39097
KAY 7	262	311	471	46	A MC	39098
KAY 8	262	312	471	47	A MC	39099
KAY 9	262	313	471	48	A MC	39100
KAY 10	262	314	471	49	A MC	39101
KAY 11	262	315	471	50	A MC	39102
KAY 12	262	316	471	51	A MC	39103
KAY 13	262	317	471	52	A MC	39104
KAY 14	262	318	471	53	A MC	39105
KAY 15	262	319	471	54	A MC	39106
KAY 16	262	320	471	55	A MC	39107
KAY 17	262	321	471	56	A MC	39108
KAY 18	262	322	471	57	A MC	39109
KAY 19	262	323	471	58	A MC	39110
KAY 20	262	324	471	59	A MC	39111
KAY 21	262	325	471	60	A MC	39112
KAY 22	262	326	471	61	A MC	39113
KAY 23	262	327	471	62	A MC	39114
KAY 50	262	352	471	85	A MC	39137
KAY 51	262	353	471	86	A MC	39138
KAY 57	262	359	471	92	A MC	39144
KAY 58	262	360	471	93	A MC	39145
KAY 81	264	328	471	110	A MC	39162
KAY 82	264	329	471	111	A MC	39163
KAY 85	262	373	471	113	A MC	39165
KAY 86	262	374	471	114	A MC	39166

RECEIVED B.L.M. AZ STATE OFFICE

ENTERED IN COMPUTER

Jan 8/4/00

43
AES

<u>NAME OF CLAIM</u>	<u>ORIGINAL RECORDATION</u>		<u>AMENDED RECORDATION</u>		<u>BLM</u>	
	<u>BOOK</u>	<u>PAGE</u>	<u>BOOK</u>	<u>PAGE</u>	<u>SERIAL</u>	<u>NO.</u>
KAY 87	262	375	471	115	A MC	39167
KAY 88	262	376	471	116	A MC	39168
KAY 89	262	377	471	117	A MC	39169
KAY 90	262	378	471	118	A MC	39170
KAY 91	262	379	471	119	A MC	39171
KAY 92	262	380	471	120	A MC	39172
KAY 93	262	381	471	121	A MC	39173
KAY 94	262	382	471	122	A MC	39174
KAY 95	262	383	471	123	A MC	39175
KAY 96	262	384	471	124	A MC	39176
KAY 97	262	385	471	125	A MC	39177
KAY 98	262	386	471	126	A MC	39178
KAY 99	262	387	471	127	A MC	39179
KAY 100	262	388	471	128	A MC	39180
KAY 101	262	389	471	129	A MC	39181
KAY 102	262	390	471	130	A MC	39182
KAY 103	262	391	471	131	A MC	39183
KAY 104	262	392	471	132	A MC	39184
KAY 108	262	396	471	133	A MC	39185
KAY 109	270	267	471	134	A MC	39186
KAY 110	270	268	471	135	A MC	39187
KAY 111	270	269	471	136	A MC	39188
KAY 112	270	270	471	137	A MC	39189
KAY 113	270	271	471	138	A MC	39190
KAY 114	270	272	471	139	A MC	39191
DESERTER	20	16	24	239	A MC	48124
CHIEF #3	25	79	24	240	A MC	48125
CHIEF #4	25	80	24	241	A MC	48126
CHIEF #5	25	81	24	242	A MC	48127
CHIEF #6	25	82	24	243	A MC	48128
KAY 142	536	11			A MC	131768
KAY 143	536	13			A MC	131769
CHIEF FRACTION	694	559			A MC	265777
QUARTZ SITE NO. 4 (A)	466	188			A MC	35795
QUARTZ SITE NO. 5 (A)	466	187			A MC	35796
1511551	303	639			A MC	52132
1511552	303	640			A MC	52133
2211551	303	641			A MC	52134
2211552	303	642			A MC	52135
2211553	303	643			A MC	52136
2211554	303	644			A MC	52137
2211555	303	645			A MC	52138
2211556	303	646			A MC	52139

RECEIVED
 B.L.M. AZ STATE OFFICE
 2000 AUG -2 P 2:18
 PHOENIX, ARIZONA

ENTERED IN COMPUTER

Jan 8/4/00

43
TES

NAME OF CLAIM	ORIGINAL RECORDATION		AMENDED RECORDATION		BLM	
	BOOK	PAGE	BOOK	PAGE	SERIAL	NO.
2211557	303	647			A MC	52140
2211558	303	648			A MC	52141
2211559	315	978	319	638	A MC	52142
22115510	315	979	319	640	A MC	52143
22115511	315	980	319	642	A MC	52144
2711551	303	674			A MC	52170
2711552	303	675			A MC	52171
2711553	303	676			A MC	52172
CMHR-2611557	809	724			A MC	308180
CMHR-2611558	809	726			A MC	308181
FUTURE 1 MILLSITE	93-637242				A MC	327648
FUTURE 2 MILLSITE	93-637243				A MC	327649
FUTURE 3 MILLSITE	93-637244				A MC	327650
FUTURE 4 MILLSITE	93-637245				A MC	327651
FUTURE 5 MILLSITE	93-637246				A MC	327652
FUTURE 6 MILLSITE	93-637247				A MC	327653
FUTURE 7 MILLSITE	93-637248				A MC	327654
FUTURE 8 MILLSITE	93-637249				A MC	327655
FUTURE 9 MILLSITE	93-637250				A MC	327657
FUTURE 10 MILLSITE	93-637251				A MC	327658
FUTURE 11 MILLSITE	93-637252				A MC	327659
FUTURE 12 MILLSITE	93-637253				A MC	327660
FUTURE 13 MILLSITE	93-637254				A MC	327661
FUTURE 14 MILLSITE	93-637255				A MC	327662
FUTURE 15 MILLSITE	93-637256				A MC	327663
FUTURE 16 MILLSITE	93-637257				A MC	327664
FUTURE 17 MILLSITE	93-637258				A MC	327665
FUTURE 18 MILLSITE	93-637259				A MC	327666
FUTURE 19 MILLSITE	93-637260				A MC	327667
FUTURE 20 MILLSITE	93-637261				A MC	327668
FUTURE 21 MILLSITE	93-637262				A MC	327669
FUTURE 22 MILLSITE	93-637263				A MC	327670
FUTURE 23 MILLSITE	93-637264				A MC	327671
FUTURE 24 MILLSITE	93-637265				A MC	327672
FUTURE 25 MILLSITE	93-637266				A MC	327673
FUTURE 26 MILLSITE	93-637267				A MC	327674
FUTURE 27 MILLSITE	93-637268				A MC	327675
FUTURE 28 MILLSITE	93-637269				A MC	327676
FUTURE 29 MILLSITE	93-637270				A MC	327677
FUTURE 30 MILLSITE	93-637271				A MC	327678
FUTURE 31 MILLSITE	93-637272				A MC	327679
FUTURE 32 MILLSITE	93-637273				A MC	327680
FUTURE 33 MILLSITE	93-637274				A MC	327681

RECEIVED
 B.L.M. AZ STATE OFFICE
 2000 AUG -2 P 2:49
 PHOENIX, ARIZONA

ENTERED IN COMPUTER

Jan 8/4/00

(13)

<u>NAME OF CLAIM</u>	<u>ORIGINAL RECORDATION</u>		<u>AMENDED RECORDATION</u>		<u>BLM</u>	
	<u>BOOK</u>	<u>PAGE</u>	<u>BOOK</u>	<u>PAGE</u>	<u>SERIAL</u>	<u>NO.</u>
FUTURE 34 MILLSITE	93-637275				A MC	327682
FUTURE 35 MILLSITE	93-637276				A MC	327683
FUTURE 36 MILLSITE	93-637277				A MC	327684
FUTURE 37 MILLSITE	93-637278				A MC	327685
FUTURE 38 MILLSITE	93-637279				A MC	327686
FUTURE 39 MILLSITE	93-637280				A MC	327687
FUTURE 40 MILLSITE	93-637281				A MC	327688
FUTURE 41 MILLSITE	93-637282				A MC	327689
FUTURE 42 MILLSITE	93-637283				A MC	327690
FUTURE 43 MILLSITE	93-637284				A MC	327691
FUTURE 44 MILLSITE	93-637285				A MC	327692
FUTURE 45 MILLSITE	93-637286				A MC	327693
FUTURE 46 MILLSITE	93-637287				A MC	327694
FUTURE 47 MILLSITE	93-637288				A MC	327695
FUTURE 48 MILLSITE	93-637289				A MC	327696
FUTURE 49 MILLSITE	93-637290				A MC	327697
FUTURE 50 MILLSITE	93-637291				A MC	327698
FUTURE 51 MILLSITE	93-637292				A MC	327699
FUTURE 52 MILLSITE	93-637293				A MC	327700
FUTURE 53 MILLSITE	93-637294				A MC	327701
FUTURE 54 MILLSITE	93-637295				A MC	327702
FUTURE 55 MILLSITE	93-637296				A MC	327703
FUTURE 56 MILLSITE	93-637297				A MC	327704
FUTURE 57 MILLSITE	93-637298				A MC	327705
FUTURE 58 MILLSITE	93-637299				A MC	327706
FUTURE 59 MILLSITE	93-637300				A MC	327707
FUTURE 60 MILLSITE	93-637301				A MC	327708
FUTURE 61 MILLSITE	93-637302				A MC	327709
FUTURE 62 MILLSITE	93-637303				A MC	327710
FUTURE 63 MILLSITE	93-637304				A MC	327711
FUTURE 64 MILLSITE	93-637305				A MC	327712
FUTURE 65 MILLSITE	93-637306				A MC	327713
FUTURE 66 MILLSITE	93-637307				A MC	327714
FUTURE 67 MILLSITE	93-637308				A MC	327715
FUTURE 68 MILLSITE	93-637309				A MC	327716
FUTURE 69 MILLSITE	93-637310				A MC	327717
FUTURE 70 MILLSITE	93-637311				A MC	327718
FUTURE 71 MILLSITE	93-637312				A MC	327719
FUTURE 72 MILLSITE	93-637313				A MC	327720
FUTURE 73 MILLSITE	93-637314				A MC	327721
FUTURE 74 MILLSITE	93-637315				A MC	327722
FUTURE 75 MILLSITE	93-637316				A MC	327723
FUTURE 76 MILLSITE	93-637317				A MC	327724

RECEIVED
 B.L.M. AZ STATE OFFICE
 2000 AUG -2 P 2:49
 PHOENIX, ARIZONA

ENTERED IN COMPUTER

Jan 8/4/00

(13)
138

<u>NAME OF CLAIM</u>	<u>ORIGINAL RECORDATION</u>		<u>AMENDED RECORDATION</u>		<u>BLM SERIAL NO.</u>	
	<u>BOOK</u>	<u>PAGE</u>	<u>BOOK</u>	<u>PAGE</u>	<u>SERIAL</u>	<u>NO.</u>
FUTURE 77 MILLSITE	93-637318				A MC	327725
FUTURE 78 MILLSITE	93-637319				A MC	327726
FUTURE 79 MILLSITE	93-637320				A MC	327727
FUTURE 80 MILLSITE	93-637321				A MC	327728
FUTURE 81 MILLSITE	93-637322				A MC	327729
FUTURE 82 MILLSITE	93-637323				A MC	327730
FUTURE 83 MILLSITE	93-637324				A MC	327731
FUTURE 84 MILLSITE	93-637325				A MC	327732
FUTURE 85 MILLSITE	93-637326				A MC	327733
FUTURE 86 MILLSITE	93-637327				A MC	327734
FUTURE 87 MILLSITE	93-637328				A MC	327735
FUTURE 88 MILLSITE	93-637329				A MC	327736
FUTURE 89 MILLSITE	93-637330				A MC	327737
FUTURE 90 MILLSITE	93-637331				A MC	327738
FUTURE 91 MILLSITE	93-637332				A MC	327739
FUTURE 92 MILLSITE	93-637333				A MC	327740
FUTURE 93 MILLSITE	93-637334				A MC	327741
FUTURE 94 MILLSITE	93-637335				A MC	327742
FUTURE 95 MILLSITE	93-637336				A MC	327743
FUTURE 96 MILLSITE	93-637337				A MC	327744
FUTURE 97 MILLSITE	93-637338				A MC	327745
FUTURE 98 MILLSITE	93-637339				A MC	327746
FUTURE 99 MILLSITE	93-637340				A MC	327747
FUTURE 100 MILLSITE	93-637341				A MC	327748
FUTURE 101 MILLSITE	93-637342				A MC	327749
FUTURE 102 MILLSITE	93-637343				A MC	327750
FUTURE 103 MILLSITE	93-637344				A MC	327751
FUTURE 104 MILLSITE	93-637345				A MC	327752
FUTURE 105 MILLSITE	93-637346				A MC	327753
FUTURE 107 MILLSITE	93-637348				A MC	327755
FUTURE 108 MILLSITE	93-637349				A MC	327756
FUTURE 109 MILLSITE	93-637350				A MC	327757
FUTURE 110 MILLSITE	93-637351				A MC	327758
FUTURE 111 MILLSITE	93-637352				A MC	327759
FUTURE 112 MILLSITE	93-637353				A MC	327760
FUTURE 113 MILLSITE	93-637354				A MC	327761
FUTURE 114 MILLSITE	93-637355				A MC	327762
FUTURE 115 MILLSITE	93-637356				A MC	327763
FUTURE 116 MILLSITE	93-637357				A MC	327764
FUTURE 117 MILLSITE	93-637358				A MC	327765
FUTURE 118 MILLSITE	93-637359				A MC	327766
FUTURE 119 MILLSITE	93-637360				A MC	327767
FUTURE 120 MILLSITE	93-637361				A MC	327768

PHOENIX, ARIZONA

2000 AUG -2 P 2:49

RECEIVED
B.L.M. AZ STATE OFFICE

ENTERED IN COMPUTER

Jo-05/4/00

113
120

<u>NAME OF CLAIM</u>	<u>ORIGINAL RECORDATION</u>		<u>AMENDED RECORDATION</u>		<u>BLM</u>	
	<u>BOOK</u>	<u>PAGE</u>	<u>BOOK</u>	<u>PAGE</u>	<u>SERIAL</u>	<u>NO.</u>
FUTURE 121 MILLSITE	93-637362				A MC	327769
FUTURE 122 MILLSITE	93-637363				A MC	327770
FUTURE 123 MILLSITE	93-637364				A MC	327771
FUTURE 124 MILLSITE	93-637365				A MC	327772
FUTURE 125 MILLSITE	93-637366				A MC	327773
FUTURE 126 MILLSITE	93-637367				A MC	327774
FUTURE 127 MILLSITE	93-637368				A MC	327775
FUTURE 128 MILLSITE	93-637369				A MC	327776
FUTURE 129 MILLSITE	93-637370				A MC	327777
FUTURE 130 MILLSITE	93-637371				A MC	327778
FUTURE 131 MILLSITE	93-637372				A MC	327779
FUTURE 132 MILLSITE	93-637373				A MC	327780
FUTURE 133 MILLSITE	93-637374				A MC	327781
FUTURE 134 MILLSITE	93-637375				A MC	327782
FUTURE 135 MILLSITE	93-637376				A MC	327783
FUTURE 136 MILLSITE	93-637377				A MC	327784
FUTURE 137 MILLSITE	93-637378				A MC	327785
FUTURE 138 MILLSITE	93-637379				A MC	327786
FUTURE 139 MILLSITE	93-637380				A MC	327787
FUTURE 140 MILLSITE	93-637381				A MC	327788
FUTURE 141 MILLSITE	93-637382				A MC	327789
FUTURE 142 MILLSITE	93-637383				A MC	327790
FUTURE 143 MILLSITE	93-637384				A MC	327791
FUTURE 144 MILLSITE	93-637385				A MC	327792
FUTURE 145 MILLSITE	93-637386				A MC	327793
FUTURE 146 MILLSITE	93-637387				A MC	327794
FUTURE 147 MILLSITE	93-637388				A MC	327795
FUTURE 148 MILLSITE	93-637389				A MC	327796
FUTURE 149 MILLSITE	93-637390				A MC	327797
FUTURE 150 MILLSITE	93-637391				A MC	327798
FUTURE 151 MILLSITE	93-637392				A MC	327799
FUTURE 152 MILLSITE	93-637393				A MC	327800
FUTURE 153 MILLSITE	93-637394				A MC	327801
FUTURE 154 MILLSITE	93-637395				A MC	327802
FUTURE 155 MILLSITE	93-637396				A MC	327803
FUTURE 156 MILLSITE	93-637397				A MC	327804
FUTURE 157 MILLSITE	93-637398				A MC	327805
FUTURE 162 MILLSITE	93-637403				A MC	327810
FUTURE 163 MILLSITE	93-637404				A MC	327811
FUTURE 164 MILLSITE	93-637405				A MC	327812
FUTURE 165 MILLSITE	93-637406				A MC	327813
FUTURE 166 MILLSITE	93-637407				A MC	327814
FUTURE 167 MILLSITE	93-637408				A MC	327815

RECEIVED
 B.L.M. AZ STATE OFFICE
 2000 AUG - 2 P 2:45
 PHOENIX, ARIZONA

ENTERED IN COMPUTER

Jan 8/4/02

43
1228

NAME OF CLAIM	ORIGINAL RECORDATION		AMENDED RECORDATION		BLM	
	BOOK	PAGE	BOOK	PAGE	SERIAL	NO.
FUTURE 168 MILLSITE	93-637409				A MC	327816
FUTURE 169 MILLSITE	93-637410				A MC	327817
FUTURE 170 MILLSITE	93-637411				A MC	327818
FUTURE 171 MILLSITE	93-637412				A MC	327819
FUTURE 172 MILLSITE	93-637413				A MC	327820
FUTURE 173 MILLSITE	93-637414				A MC	327821
FUTURE 174 MILLSITE	93-637415				A MC	327822
FUTURE 179 MILLSITE	93-637420				A MC	327827
FUTURE 180 MILLSITE	93-637421				A MC	327828
FUTURE 181 MILLSITE	93-637422				A MC	327829
FUTURE 182 MILLSITE	93-637423				A MC	327830
FUTURE 183 MILLSITE	93-637424				A MC	327831
FUTURE 184 MILLSITE	93-637425				A MC	327832
FUTURE 185 MILLSITE	93-637426				A MC	327833
FUTURE 186 MILLSITE	93-637427				A MC	327834
FUTURE 187 MILLSITE	93-637428				A MC	327835
FUTURE 188 MILLSITE	93-637429				A MC	327836
FUTURE 189 MILLSITE	93-637430				A MC	327837
FUTURE 190 MILLSITE	93-637431				A MC	327838
FUTURE 191 MILLSITE	93-637432				A MC	327839
FUTURE 192 MILLSITE	93-637433				A MC	327840
FUTURE 193 MILLSITE	93-637434				A MC	327841
FUTURE 195 MILLSITE	93-637436				A MC	327843
FUTURE 196 MILLSITE	93-637437				A MC	327844
FUTURE 197 MILLSITE	93-637438				A MC	327845
FUTURE 198 MILLSITE	93-637439				A MC	327846
FUTURE 199 MILLSITE	93-637440				A MC	327847
FUTURE 200 MILLSITE	93-637441				A MC	327848
FUTURE 201 MILLSITE	93-637442				A MC	327849
FUTURE 202 MILLSITE	93-637443				A MC	327850
FUTURE 203 MILLSITE	93-637444				A MC	327851
FUTURE 204 MILLSITE	93-637445				A MC	327852
FUTURE 206 MILLSITE	93-637447				A MC	327854
FUTURE 207 MILLSITE	93-637448				A MC	327855
CMC-OX 15	94-647102				A MC	330826
CMC-OX 16	94-647103				A MC	330827
CMC-OX 17	94-647104				A MC	330828
CMC-OX 18	94-647105				A MC	330829
CMC-OX 19	94-647106				A MC	330830
CMC-OX 20	94-647107				A MC	330831
CMC-OX 21	94-647108				A MC	330832
CMC-OX 22	94-647109				A MC	330833
CMC-OX 23	94-647110				A MC	330834

PHOENIX, ARIZONA

2000 AUG - 2 P 2:49

RECEIVED
B.L.M. AZ STATE OFFICE

ENTERED IN COMPUTER

for 8/4/00

13
KSB

NAME OF CLAIM	ORIGINAL RECORDATION		AMENDED RECORDATION		BLM	
	BOOK	PAGE	BOOK	PAGE	SERIAL	NO.
CMC-OX 24		94-647111			A MC	330835
CMC-OX 25		94-647112	94-650891		A MC	330836
CMC-OX 26		94-647113	94-650892		A MC	330837
CMC-OX 27		94-647114	94-650893		A MC	330838
CMC-OX 31		94-647115			A MC	330839
CMC-OX 32		94-647116			A MC	330840
CMC-OX 33		94-647117			A MC	330841
CMC-OX 34		94-647118			A MC	330842
CMC-OX 35		94-647119			A MC	330843
CMC-OX 36		94-647120			A MC	330844
CMC-OX 37		94-647121			A MC	330845
CMC-OX 38		94-647122			A MC	330846
CMC-OX 39		94-647123			A MC	330847
CMC-OX 40		94-647124			A MC	330848
CMC-OX 41		94-647125			A MC	330849
CMC-OX 45		94-647126			A MC	330850
CMC-OX 46		94-647127			A MC	330851
CMC-OX 47		94-647128			A MC	330852
CMC-OX 48		94-647129			A MC	330853
CMC-OX 49		94-647130			A MC	330854
CMC-OX 50		94-647131			A MC	330855
CMC-OX 51		94-647132			A MC	330856
CMC-OX 52		94-647133			A MC	330857
CMC-OX 53		94-647134			A MC	330858
CMC-OX 54		94-647135			A MC	330859
CMC-OX 55		94-647136			A MC	330860
QUARTZ SITE 102		95-660238			A MC	333430
QUARTZ SITE 103		95-660239			A MC	333431
QUARTZ SITE 104		95-660240			A MC	333432
QUARTZ SITE 105		95-660241			A MC	333433
QUARTZ SITE 106		95-660242			A MC	333434
QUARTZ SITE 107		95-660243			A MC	333435
QUARTZ SITE 108		95-660244			A MC	333436
QUARTZ SITE 109		95-660245			A MC	333437
QUARTZ SITE 121		95-660256			A MC	333438
QUARTZ SITE 126		95-660261			A MC	333443
QUARTZ SITE 127		95-660262			A MC	333444
QUARTZ SITE NO. 11 (A)	466	181			A MC	35802
QUARTZ SITE NO. 12 (A)	466	180			A MC	35803
QUARTZ SITE NO. 13 (A)	466	179			A MC	35804
QUARTZ SITE NO. 14 (A)	466	178			A MC	35805
TAILING MILL SITE NO. 1	290	396			A MC	48023
TAILING MILL SITE NO. 2	290	397			A MC	48024
TAILING MILL SITE NO. 3	290	398			A MC	48025

PHOENIX, ARIZONA

2000 AUG - 2 P 2:49

RECEIVED B.L.M. AZ STATE OFFICE

ENTERED IN COMPUTER

Jan 8/4/02

HH 19

NAME OF CLAIM	ORIGINAL RECORDATION		AMENDED RECORDATION		BLM	
	BOOK	PAGE	BOOK	PAGE	SERIAL	NO.
TAILING MILL SITE NO. 4	290	399			A MC	48026
TAILING MILL SITE NO. 5	290	400			A MC	48027
TAILING MILL SITE NO. 6	290	401			A MC	48028
TAILING MILL SITE NO. 7	290	402			A MC	48029
TAILING MILL SITE NO. 8	290	403			A MC	48030
TAILING MILL SITE NO. 9	290	404			A MC	48031
TAILING MILL SITE NO. 10	290	405			A MC	48032
TAILING MILL SITE NO. 11	290	406			A MC	48033
TAILING MILL SITE NO. 12	290	407			A MC	48034
TAILING MILL SITE NO. 13	290	408			A MC	48035
TAILING MILL SITE NO. 14	290	409			A MC	48036
TAILING MILL SITE NO. 15	290	410			A MC	48037
TAILING MILL SITE NO. 16	290	411			A MC	48038
TAILING MILL SITE NO. 17	290	412			A MC	48039
TAILING MILL SITE NO. 18	290	413			A MC	48040
TAILING MILL SITE NO. 19	290	414			A MC	48041
TAILING MILL SITE NO. 20	290	415			A MC	48042
TAILING MILL SITE NO. 21	290	416			A MC	48043
TAILING MILL SITE NO. 22	290	417			A MC	48044
TAILING MILL SITE NO. 23	290	418			A MC	48045
TAILING MILL SITE NO. 24	290	419			A MC	48046
TAILING MILL SITE NO. 25	290	420			A MC	48047
TAILING MILL SITE NO. 26	290	421			A MC	48048
TAILING MILL SITE NO. 27	290	422			A MC	48049
TAILING MILL SITE NO. 28	290	423			A MC	48050
TAILING MILL SITE NO. 29	290	424			A MC	48051
TAILING MILL SITE NO. 30	290	425			A MC	48052
TAILING MILL SITE NO. 31	290	426			A MC	48053
TAILING MILL SITE NO. 32	290	427			A MC	48054
TAILING MILL SITE NO. 33	290	428			A MC	48055
TAILING MILL SITE NO. 34	290	429			A MC	48056
TAILING MILL SITE NO. 35	290	430			A MC	48057
TAILING MILL SITE NO. 36	290	431			A MC	48058
TAILING MILL SITE NO. 37	290	432			A MC	48059
TAILING MILL SITE NO. 38	290	433			A MC	48060
TAILING MILL SITE NO. 39	290	434			A MC	48061
TAILING MILL SITE NO. 40	290	435			A MC	48062
TAILING MILL SITE NO. 41	290	436			A MC	48063
TAILING MILL SITE NO. 42	336	871			A MC	48064
XMAS 1	314	955			A MC	48065
XMAS 2	314	956			A MC	48066
XMAS 3	314	957			A MC	48067
XMAS 4	314	958			A MC	48068
XMAS 5	314	959			A MC	48069

RECEIVED
 B.L.M. AZ STATE OFFICE
 2000 AUG - 2 P 2:18
 PHOENIX, ARIZONA

ENTERED IN COMPUTER

Apr 8/4/00

44
2000

NAME OF CLAIM	ORIGINAL RECORDATION		AMENDED RECORDATION		BLM	
	BOOK	PAGE	BOOK	PAGE	SERIAL	NO.
XMAS 6	314	960			A MC	48070
XMAS 7	314	961			A MC	48071
XMAS 8	314	962			A MC	48072
XMAS 9	314	963			A MC	48073
XMAS 10	314	964			A MC	48074
XMAS 11	314	965			A MC	48075
XMAS 12	314	966			A MC	48076
XMAS 14	314	967			A MC	48077
XMAS 15	314	968			A MC	48078
XMAS 16	314	969			A MC	48079
XMAS 17	314	970			A MC	48080
XMAS 18	314	971			A MC	48081
XMAS 19	314	972			A MC	48082
XMAS 20	314	973			A MC	48083
XMAS 21	314	974			A MC	48084
XMAS 22	314	975			A MC	48085
XMAS 23	314	976			A MC	48086
XMAS 24	314	977			A MC	48087
XMAS 25	314	978			A MC	48088
XMAS 26	314	979			A MC	48089
XMAS 27	314	980			A MC	48090
XMAS 28	314	981			A MC	48091
XMAS 29	314	982			A MC	48092
XMAS 30	314	983			A MC	48093
XMAS 31	314	984			A MC	48094
XMAS 32	314	985			A MC	48095
XMAS 33	314	986			A MC	48096
XMAS 34	314	987			A MC	48097
XMAS 35	314	988			A MC	48098
XMAS 36	314	989			A MC	48099
XMAS 38	314	990			A MC	48100
XMAS 39	314	991			A MC	48101
XMAS 40	314	992			A MC	48102
XMAS 41	314	993			A MC	48103
XMAS 42	314	994			A MC	48104
XMAS 43	314	995			A MC	48105
XMAS 44	314	996			A MC	48106
XMAS 45	314	997			A MC	48107
TITANIUM 1	63	435			A MC	48130
TITANIUM 2	63	436			A MC	48131
TITANIUM 3	63	437			A MC	48132
SQUAW PEAK NO. 2	8	440			A MC	48133
MISSCAL	8	439	14	354	A MC	48134
RIM	8	438			A MC	48135

RECEIVED
 B.L.M. AZ STATE OFFICE
 AUG -2 P 2:49
 PHOENIX, ARIZONA

ENTERED IN COMPUTER

Jan 8/4/00

HH
223

NAME OF CLAIM	ORIGINAL RECORDATION		AMENDED RECORDATION		BLM	
	BOOK	PAGE	BOOK	PAGE	SERIAL	NO.
RIM NO. 2	8	439			A MC	48136
LAST CHANCE	14	82			A MC	48137
J.C.	14	84			A MC	48138
S.P.	14	83			A MC	48139
SEEDER	8	35			A MC	48140
SEEDER NO. 2	8	439			A MC	48141
WHITE MOUNTAIN MINE	8	32			A MC	48142
HAPPY HOOLIGAN	8	31	14	353	A MC	48143
FAIR VIEW	13	628	14	352	A MC	48144
SHAMROCK	8	467			A MC	48145
CATHRINE	14	393			A MC	48146
FRACTION	14	392			A MC	48147
BLUFF	8	42	41	219	A MC	48148
PACKARD NO. 1	16	515	41	220	A MC	48149
PACKARD NO. 2	240	231			A MC	48150
WEDGE	8	47	48	328	A MC	48151
WALLACE	8	231	41	219	A MC	48152
CHRISTMAS NO. 1	40	575	322	514	A MC	48153
CHRISTMAS NO. 3	40	577	41	211	A MC	48154
CHRISTMAS NO. 4	40	578	250	474	A MC	48155
BYRD	43	391	41	209	A MC	48156
LINDBERGH	43	392	41	215	A MC	48157
FINESSE	43	459	41	212	A MC	48158
TONTO	43	460	41	216	A MC	48159
FLAMINGO	43	461	41	213	A MC	48160
HOT SHOT	43	462	41	215	A MC	48161
BLACK HAWK	16	559	41	218	A MC	48162
BEVERLY NO. 1	44	117	41	205	A MC	48163
BEVERLY NO. 2	44	118	41	206	A MC	48164
BEVERLY NO. 3	44	119	41	207	A MC	48165
BEVERLY NO. 4	240	232			A MC	48166
BEVERLY NO. 5	44	240	41	208	A MC	48167
BEVERLY NO. 6	44	241	48	328	A MC	48168
O'BRIEN NO. 1	239	189			A MC	48169
O'BRIEN NO. 2	49	547			A MC	48170
O'BRIEN NO. 3	49	548			A MC	48171
O'BRIEN NO. 4	49	548			A MC	48172
O'BRIEN NO. 5	49	549			A MC	48173
O'BRIEN NO. 6	240	233			A MC	48174
BALLARD	43	469	41	205	A MC	48175
HIGH BALL	43	468	41	214	A MC	48176
SPOTTED PUP	43	465	41	216	A MC	48177
FLAPPER	43	495	41	214	A MC	48178
COQUETTE	43	494	41	212	A MC	48179

RECEIVED
B.L.M. AZ STATE OFFICE

ENTERED IN COMPUTER

Jan 8/4/00

44/89

NAME OF CLAIM	ORIGINAL RECORDATION		AMENDED RECORDATION		BLM	
	BOOK	PAGE	BOOK	PAGE	SERIAL	NO.
LIME	42	243			A MC	48180
CHRISTMAS5	29	198			A MC	48181
CHRISTMAS6	29	199			A MC	48182
CHRISTMAS7	29	200			A MC	48183
CHRISTMAS8	29	201			A MC	48184
CHRISTMAS9	29	202			A MC	48185
CHRISTMAS 10	29	203			A MC	48186
CHRISTMAS 11	29	204			A MC	48187
CHRISTMAS 12	29	205			A MC	48188
CHRISTMAS 13	29	206			A MC	48189
CHRISTMAS 14	29	207			A MC	48190
CHRISTMAS 15	29	208			A MC	48191
CHRISTMAS 16	29	209			A MC	48192
CHRISTMAS 17	29	210			A MC	48193
CHRISTMAS 18	29	211			A MC	48194
CHRISTMAS 19	29	212			A MC	48195
CHRISTMAS 20	29	213			A MC	48196
CHRISTMAS 22	215	164			A MC	48197
CHRISTMAS 23	215	165			A MC	48198
CHRISTMAS 24	215	166			A MC	48199
CHRISTMAS 25	215	167			A MC	48200
INSPIRATION 1	25	438	181	120	A MC	48201
INSPIRATION 4	24	187			A MC	48202
INSPIRATION 5	24	188			A MC	48203
INSPIRATION 45	59	122			A MC	48204
INSPIRATION 47	182	578	238	256	A MC	48205
INSPIRATION 48	182	579			A MC	48206
INSPIRATION 49	182	580			A MC	48207
INSPIRATION 50	182	581			A MC	48208
INSPIRATION 51	182	582			A MC	48209
INSPIRATION 56	217	279			A MC	48210
INSPIRATION 57	217	280			A MC	48211
INSPIRATION 58	230	75			A MC	48212
INSPIRATION 59	230	76			A MC	48213
INSPIRATION 60	259	345			A MC	48214
INSPIRATION 61	259	346			A MC	48215
INSPIRATION 62	259	347			A MC	48216
INSPIRATION 63	259	348			A MC	48217
INSPIRATION 64	259	349			A MC	48218
INSPIRATION 65	259	350			A MC	48219
INSPIRATION 66	259	351			A MC	48220
INSPIRATION 67	259	352			A MC	48221
INSPIRATION 68	259	353			A MC	48222
INSPIRATION 69	259	354			A MC	48223

RECEIVED
 B.L.M. AZ STATE OFFICE
 2000 AUG - 2 P
 PHOENIX, ARIZONA

ENTERED IN COMPUTER

So 8/4/00

NAME OF CLAIM	ORIGINAL RECORDATION		AMENDED RECORDATION		BLM	
	BOOK	PAGE	BOOK	PAGE	SERIAL	NO.
INSPIRATION 70	259	355			A MC	48224
INSPIRATION 71	259	356			A MC	48225
INSPIRATION 72	259	357			A MC	48226
INSPIRATION 73	259	358			A MC	48227
INSPIRATION 74	259	359			A MC	48228
INSPIRATION 75	259	360			A MC	48229
INSPIRATION 76	259	361			A MC	48230
INSPIRATION 77	259	362			A MC	48231
INSPIRATION 78	259	363			A MC	48232
INSPIRATION 79	259	364			A MC	48233
INSPIRATION 80	259	365			A MC	48234
INSPIRATION 81	259	366			A MC	48235
INSPIRATION 82	259	367			A MC	48236
INSPIRATION 83	259	368			A MC	48237
INSPIRATION 84	259	369			A MC	48238
INSPIRATION 85	259	370			A MC	48239
INSPIRATION 86	259	371			A MC	48240
INSPIRATION 87	259	372			A MC	48241
INSPIRATION 88	259	373			A MC	48242
INSPIRATION 89	259	374			A MC	48243
INSPIRATION 90	259	375			A MC	48244
INSPIRATION 91	259	376			A MC	48245
INSPIRATION 92	259	377			A MC	48246
INSPIRATION 93	259	378			A MC	48247
INSPIRATION 94	259	379			A MC	48248
INSPIRATION 95	259	380			A MC	48249
INSPIRATION 96	259	381			A MC	48250
INSPIRATION 97	259	382			A MC	48251
INSPIRATION 98	259	383			A MC	48252
INSPIRATION 103	259	384			A MC	48253
INSPIRATION 104	259	385			A MC	48254
INSPIRATION 105	259	386			A MC	48255
INSPIRATION 106	259	387			A MC	48256
INSPIRATION 107	292	523			A MC	48257
INSPIRATION 108	292	524			A MC	48258
INSPIRATION 109	292	525			A MC	48259
INSPIRATION 110	315	657			A MC	48260
INSPIRATION 111	315	658			A MC	48261
INSPIRATION 112	315	659			A MC	48262
INSPIRATION 113	292	522			A MC	48264
INSPIRATION 56A	181	126			A MC	48265
WALLDUCE	192	146	192	285	A MC	48266
FRACTION NO. 1	475	189			A MC	48267
P.E.F.						

PHOENIX, ARIZONA
 RECEIVED
 B.L.M. AZ STATE OFFICE
 2000 MAR 2 - 2 P 2:49

ENTERED IN COMPUTER

Jan 8/4/00

44
122

<u>NAME OF CLAIM</u>	<u>ORIGINAL RECORDATION</u>		<u>AMENDED RECORDATION</u>		<u>BLM SERIAL NO.</u>	
	<u>BOOK</u>	<u>PAGE</u>	<u>BOOK</u>	<u>PAGE</u>	<u>SERIAL</u>	<u>NO.</u>
R.T.F.	475	188			A MC	48268
R.E.F.	475	190			A MC	48269
P.S.F.	475	192			A MC	48270
RIVER	475	191			A MC	48271
RIVER 1	467	544			A MC	48272
RIVER 2	467	545			A MC	48273
RIVER 3	467	546			A MC	48274
RIVER 4	467	547			A MC	48275
PINAL 1	429	513	475	194	A MC	48276
PINAL 2	429	514	475	193	A MC	48277
PINAL 3	467	548			A MC	48278
PINAL 4	467	549			A MC	48279
PINAL 5	467	550			A MC	48280
PINAL 6	467	551			A MC	48281
PINAL 7	467	552			A MC	48282
PINAL 8	467	553			A MC	48283
PINAL 9	467	554			A MC	48284
PINAL 10	467	555			A MC	48285
PINAL 11	467	556			A MC	48286
PINAL 12	623	538			A MC	48287
PINAL 13	623	539			A MC	48288
PINAL 14	623	540			A MC	48289
PINAL 15	623	541			A MC	48290
PINAL 16	623	542			A MC	48291
PINAL 17	623	543			A MC	48292
PINAL 18	623	544			A MC	48293
PINAL 19	623	545			A MC	48294
PINAL 20	623	546			A MC	48295
PINAL 21	623	547			A MC	48296
PINAL 22	623	548			A MC	48297
PINAL 23	623	549			A MC	48298
PINAL 24	623	550			A MC	48299
PINAL 25	623	551			A MC	48300
PINAL 26	623	552			A MC	48301
PINAL 27	623	553			A MC	48302
PINAL 28	623	554			A MC	48303
PINAL 29	623	555			A MC	48304
PINAL 30	623	556			A MC	48305
PINAL 31	623	557			A MC	48306
PINAL 32	623	558			A MC	48307
PINAL 33	623	559			A MC	48308
PINAL 34	623	560			A MC	48309
PINAL 35	657	191			A MC	48310
PINAL 36	657	192			A MC	48311

RECEIVED
 B.L.M. AZ STATE OFFICE
 2000 AUG -2 P 2:49
 PHOENIX, ARIZONA

ENTERED IN COMPUTER

Jan 8/4/00

44
 120

NAME OF CLAIM	ORIGINAL RECORDATION		AMENDED RECORDATION		BLM	
	BOOK	PAGE	BOOK	PAGE	SERIAL	NO.
PINAL 37	657	193			A MC	48312
PINAL 38	657	194			A MC	48313
PINAL 39	657	195			A MC	48314
PINAL 40	657	196			A MC	48315
PINAL 41	657	197			A MC	48316
PINAL 42	657	198			A MC	48317
PINAL 43	657	199			A MC	48318
PINAL 44	657	200			A MC	48319
PINAL 45	657	201			A MC	48320
PINAL 46	657	202			A MC	48321
PINAL 47	657	203			A MC	48322
G.P.	623	561			A MC	48323
G.P. 2	623	562			A MC	48324
G.P. 3	623	563			A MC	48325
G.P. 4	623	564			A MC	48326
G.P. 5	623	537			A MC	48327
H.A.	48	180			A MC	48328
LITTLE EMMA	48	180			A MC	48329
PEDRO	48	181			A MC	48330
PLUG	48	181			A MC	48331
TICKET CHOPPER	48	181			A MC	48332
UNCLE DAN	48	182			A MC	48333
ATLAS	48	193			A MC	48334
ATLAS NO. 1	48	193			A MC	48335
ATLAS NO. 2	48	193			A MC	48336
BLAINE	48	194			A MC	48337
CALUMET	48	194			A MC	48338
COBRE HIERRO	48	194			A MC	48339
CUPRITE	48	195			A MC	48340
EMERALD	48	195			A MC	48341
GOV. CURTIN	48	195			A MC	48342
LORRAINE	48	196			A MC	48343
LOGAN	48	196			A MC	48344
O'CARROL	48	196			A MC	48345
OLD HAYSEED	48	197			A MC	48346
OXIDE	48	197			A MC	48347
MARYLAND	48	197			A MC	48348
MISSOURI	48	198			A MC	48349
RIDGE	48	198			A MC	48350
RINGTAIL SNORTER	48	198			A MC	48351
WAHOLOTE	48	199			A MC	48352
WHISTLER	48	199			A MC	48353
DISPATCHER	48	202			A MC	48354
COBRE RICO	48	215			A MC	48355

PHOENIX, ARIZONA

2000 AUG - 2 P 2:02

RECEIVED B.L.M. AZ STATE OFFICE

ENTERED IN COMPUTER

Apr 8/4/00

LHW

NAME OF CLAIM	ORIGINAL RECORDATION		AMENDED RECORDATION		BLM SERIAL NO.	
	BOOK	PAGE	BOOK	PAGE	SERIAL	NO.
RIGHT ANGLE	48	28			A MC	48356
BLUE BIRD	48	22	42	138	A MC	48357
LOUIS	49	23			A MC	48358
FRONTIER	49	23			A MC	48359
ANGLES WHISPER	49	22			A MC	48360
SPION KOP	49	22			A MC	48361
IRON	49	22			A MC	48362
TORNADO	49	15			A MC	48363
BISCUIT	49	15			A MC	48364
SLEEPING BEAUTY	49	15			A MC	48365
WILD WEST	49	14			A MC	48366
MID WEST	49	14			A MC	48367
WAY UP	48	29	42	144	A MC	48368
STEMWINDER	48	29	42	143	A MC	48369
QUARTZITE	48	27	42	142	A MC	48370
PIRATE	48	27	386	770	A MC	48371
JUNCTION	48	24	42	140	A MC	48372
GRAND VIEW	48	24	42	139	A MC	48373
COLORADO	49	23			A MC	48374
NATIONAL	49	24			A MC	48375
BANK	49	24			A MC	48376
PALO CHRISTIE	49	24			A MC	48377
CEDRO	49	25			A MC	48378
ALASKA	49	25			A MC	48379
LU LU	49	25			A MC	48380
FRATION	49	26			A MC	48381
POLECAT	49	26			A MC	48382
PALMETTO	49	26			A MC	48383
OUT-LOOK	49	28			A MC	48384
CRACKER	49	29			A MC	48385
QUAIL	49	29			A MC	48386
SAMPLE	49	29			A MC	48387
CORAL	49	30			A MC	48388
VERITAS	49	30			A MC	48389
HARVARD	49	30			A MC	48390
FRONTSIDE	49	31			A MC	48391
RATTLER	119	333			A MC	48392
RATTLER EXTENSION	1	273	708		A MC	48393
RATTLER EXTENSION 2	273	709			A MC	48394
RATTLER EXTENSION	3	273			A MC	48395
RATTLER EXTENSION 4	273	711			A MC	48396
RATTLER EXTENSION 5	273	712			A MC	48397
RATTLER EXTENSION 6	273	713			A MC	48398
RATTLER EXTENSION 7	273	714			A MC	48399

RECEIVED
 B.L.M. AZ STATE OFFICE
 2000 AUG - 2 P 2:49
 PHOENIX, ARIZONA

ENTERED IN COMPUTER
 8/14/00

44

<u>NAME OF CLAIM</u>	<u>ORIGINAL RECORDATION</u>		<u>AMENDED RECORDATION</u>		<u>BLM SERIAL NO.</u>	
	<u>BOOK</u>	<u>PAGE</u>	<u>BOOK</u>	<u>PAGE</u>	<u>SERIAL</u>	<u>NO.</u>
FRACTION NO. 2	244	24			A MC	48400
OC -AC 98	763	140			A MC	294310
OC -AC 99	763	142			A MC	294311
OC -AC 100	763	144			A MC	294312
OC -AC 101	763	146			A MC	294313
OC -AC 102	763	148			A MC	294314
OC -AC 103	763	150			A MC	294315
CCMC 1	763	701			A MC	294702
CCMC 2	763	703			A MC	294703
CCMC 3	763	705			A MC	294704
CCMC 4	763	707			A MC	294705
CCMC 5	763	709			A MC	294706
CCMC 6	763	711			A MC	294707
CCMC 7	763	713			A MC	294708
CCMC 8	763	715			A MC	294709
CCMC 9	763	717			A MC	294710
CCMC 10	763	719			A MC	294711
CCMC 11	763	721			A MC	294712
CCMC 12	763	723			A MC	294713
CCMC 13	763	725			A MC	294714
CCMC 14	763	727			A MC	294715
CCMC 15	763	729			A MC	294716
CCMC 16	763	731			A MC	294717
CCMC 17	763	733			A MC	294718
CCMC 18	763	735			A MC	294719
CCMC 19	763	737			A MC	294720
CCMC 20	763	739			A MC	294721
CCMC 21	763	741			A MC	294722
CCMC 22	763	743			A MC	294723
CCMC 23	763	745			A MC	294724
CCMC 24	763	747			A MC	294725
CCMC 25	763	749			A MC	294726
CCMC 26	763	751			A MC	294727
CCMC 27	763	753			A MC	294728
CCMC 28	763	755			A MC	294729
CCMC 29	763	757			A MC	294730
CCMC 30	763	759			A MC	294731
CCMC 31	763	761			A MC	294732
CCMC 32	763	763			A MC	294733
CCMC 33	763	765			A MC	294734
CCMC 34	763	767			A MC	294735
CCMC 35	763	769			A MC	294736
CCMC 36	763	771			A MC	294737
CCMC 37	763	773			A MC	294738

RECEIVED
 B.L.M. AZ STATE OFFICE
 2000 AUG -2 P 2:49
 PHOENIX, ARIZONA

ENTERED IN COMPUTER
Jan 8/14/00

44
 122

<u>NAME OF CLAIM</u>	<u>ORIGINAL RECORDATION</u>		<u>AMENDED RECORDATION</u>		<u>BLM</u>	
	<u>BOOK</u>	<u>PAGE</u>	<u>BOOK</u>	<u>PAGE</u>	<u>SERIAL</u>	<u>NO.</u>
CCMC 38	763	775			A MC	294739
CCMC 39	763	777			A MC	294740
CCMC 41	763	779			A MC	294741
CCMC 42	763	781			A MC	294742
CCMC 43	763	783			A MC	294743
CCMC 44	763	785			A MC	294744
CCMC 45	763	787			A MC	294745
CCMC 46	763	789			A MC	294746
CCMC 47	763	791			A MC	294747
CCMC 48	763	793			A MC	294748
CCMC 49	763	795			A MC	294749
CCMC 50	763	797			A MC	294750
CCMC 51	763	799			A MC	294751
CCMC 52	763	801			A MC	294752
CCMC 53	763	803			A MC	294753
CCMC 54	763	805			A MC	294754
CCMC 55	763	807			A MC	294755
CCMC 56	763	809			A MC	294756
CCMC 57	763	811			A MC	294757
CCMC 58	763	813			A MC	294758
CCMC 59	763	815			A MC	294759
CCMC 60	763	817			A MC	294760
CCMC 61	763	819			A MC	294761
CCMC 62	763	821			A MC	294762
CCMC 63	763	823			A MC	294763
CCMC 64	763	825			A MC	294764
CCMC 65	763	827			A MC	294765
CCMC 66	763	829			A MC	294766
CCMC 67	763	831			A MC	294767
CCMC 68	763	833			A MC	294768
CCMC 69	763	835			A MC	294769
CCMC 70	763	837			A MC	294770
CCMC 71	763	839			A MC	294771
CCMC 72	763	841			A MC	294772
CCMC 73	763	843			A MC	294773
CCMC 74	763	845			A MC	294774
CCMC 75	763	847			A MC	294775
CCMC 76	763	849			A MC	294776
CCMC 77	763	851			A MC	294777
CCMC 78	763	853			A MC	294778
CCMC 79	763	855			A MC	294779
CCMC 80	763	857			A MC	294780
CCMC 81	763	859			A MC	294781
CCMC 82	763	861			A MC	294782

RECEIVED
 B.L.M. AZ STATE OFFICE
 2000 AUG - 2 P 2:49
 PHOENIX, ARIZONA

ENTERED IN COMPUTER

Jan 8/4/00

HH
22

NAME OF CLAIM	ORIGINAL RECORDATION		AMENDED RECORDATION		BLM	
	BOOK	PAGE	BOOK	PAGE	SERIAL	NO.
CCMC 83	763	863			A MC	294783
CCMC 84	763	865			A MC	294784
CCMC 85	763	867			A MC	294785
CCMC 86	763	869			A MC	294786
CCMC 87	763	871			A MC	294787
CCMC 88	763	873			A MC	294788
CCMC 89	763	875			A MC	294789
CCMC 90	763	877			A MC	294790
CCMC 91	763	879	886	66	A MC	294791
CCMC 92	763	881	886	69	A MC	294792
CCMC 93	763	883	886	72	A MC	294793
CCMC 94	763	885	886	75	A MC	294794
CCMC 95	763	887			A MC	294795
CCMC 96	763	889			A MC	294796
CCMC 97	763	891			A MC	294797
CCMC 98	763	893			A MC	294798
CCMC 99	763	895			A MC	294799
CCMC 100	763	897			A MC	294800
CCMC 101	763	899			A MC	294801
CCMC 102	763	901			A MC	294802
CCMC 103	763	903	886	78	A MC	294803
CCMC 104	763	905	886	81	A MC	294804
CCMC 105	763	907	886	84	A MC	294805
CCMC 106	763	909	886	87	A MC	294806
CCMC 107	763	911	886	90	A MC	294807
CCMC 108	763	913			A MC	294808
CCMC 109	763	915			A MC	294809
CCMC 111	763	917			A MC	294810
CCMC 112	763	919			A MC	294811
CCMC 113	763	921			A MC	294812
CCMC 114	763	923			A MC	294813
CCMC 115	763	925			A MC	294814
CCMC 116	763	927			A MC	294815
CCMC 117	763	929			A MC	294816
CCMC 118	763	931			A MC	294817
CCMC 119	763	933			A MC	294818
CCMC 120	763	935			A MC	294819
CCMC 121	763	937	886	93	A MC	294820
CCMC 122	763	939			A MC	294821
CCMC 123	763	941	886	96	A MC	294822
CCMC 124	763	943			A MC	294823
CCMC 125	763	945			A MC	294824
CCMC 126	763	947			A MC	294825
CCMC 127	763	949			A MC	294826

PHOENIX, ARIZONA
 RECEIVED B.L.M. AZ STATE OFFICE
 AUG - 2 P 2:49

ENTERED IN COMPUTER

Jan 8/4/00

44
 123

<u>NAME OF CLAIM</u>	<u>ORIGINAL RECORDATION</u>		<u>AMENDED RECORDATION</u>		<u>BLM</u>	
	<u>BOOK</u>	<u>PAGE</u>	<u>BOOK</u>	<u>PAGE</u>	<u>SERIAL</u>	<u>NO.</u>
CCMC 128	763	951			A MC	294827
CCMC 129	886	99			A MC	325261
CCMC 130	886	102			A MC	325262
CCMC 131	886	105			A MC	325263
CCMC 132	886	108			A MC	325264
CCMC 133	886	111			A MC	325265
CCMC 134	886	114			A MC	325266
CCMC 135	886	117			A MC	325267
CCMC 136	886	120			A MC	325268
CCMC 137	886	123			A MC	325269
CCMC 138	886	126			A MC	325270
CCMC 139	886	129			A MC	325271
CCMC 140	886	132			A MC	325272

PHOENIX, ARIZONA

2000 AUG - 2 P 2:49

RECEIVED
B.L.M. AZ STATE OFFICE

ENTERED IN COMPUTER

See 8/4/00

(13) a.

United States Department of the Interior
Bureau of Land Management
 BUSINESS & SUPPORT SVCS DIV
 222 N CENTRAL AVE
 PHOENIX, AZ 85004 -2203
 Phone: (602) 417-9200

Receipt	
No:	162253

Transaction #: 175264
Date of Transaction: 08/02/2000

CUSTOMER: PHELPS DODGE
 2600 N CENTRAL AVE
 PHOENIX, AZ 85004

LINE #	QTY	COMMODITY / SUBJECT / ACTION / PRODUCT	REMARKS	UNIT PRICE	TOTAL
1	1	LOCATABLE MINERALS / MINING CLAIMS-ACCOUNTS/UNADJUDICATED / MINING CLAIM MONEY RECEIVED (455)	MAINT 2001 (1181)	- n/a -	\$118,100.00
TOTAL:					\$118,100.00

PAYMENT INFORMATION			
1	AMOUNT:	\$118,100.00	POSTMARKED: N/A
	TYPE:	CHECK	RECEIVED: 08/02/2000
	CHECK NO:	0398142	
	NAME:	PHELPS DODGE 2600 N CENTRAL AVE PHOENIX AZ 85004	

REMARKS

PHONE #602-234-8100

CASE SERIAL NUMBER INFORMATION		
TRNS #	LINE #	CASES
175264	1	AMC51294

This receipt was generated by the automated BLM Collections and Billings System and is a paper representation of a portion of the official electronic record contained therein.



**CYPRUS AMAX
MINERALS COMPANY**

Cyprus Amax Minerals Company
9100 East Mineral Circle
Post Office Box 3299
Englewood, Colorado 80155-3299
(303) 643-5000

325261
97784
24349
312258

330826 308180 50970
39092 327648 49212
131760 48023 52072
265777 35792
309608 294702
293003 294310
309011
299053

CERTIFIED MAIL
July 30, 1999

US DEPT OF THE INTERIOR
BUREAU OF LAND MANAGEMENT
222 NORTH CENTRAL AVENUE
PHOENIX, ARIZONA 85004-2203

RE: Maintenance Fees for Unpatented Mining Claims
CYPRUS MIAMI MINING CORPORATION

Aug 2 10 58 AM '99

Dear Sir or Madam:

Pursuant to 43 CFR S 3833.1-5, as amended, CYPRUS MIAMI MINING CORPORATION desires to retain and maintain the 1,181 unpatented lode mining claims and mill sites which are listed on the attached Exhibit A. Also, enclosed is CYPRUS MIAMI MINING CORPORATION's check for \$118,100.00 (\$ 100.00 per claim) as payment of the required maintenance fees to retain and maintain the claims through the period ending 12:00 o'clock noon on September 1, 2000.

Please acknowledge receipt of this notice and payment by signing below and return one (1) copy of this letter, together with a date and time stamped copy of Exhibit A, to my attention, care of Land Administration, 253S, at the above letterhead address.

Should you need to contact me please call 303-643-5315. Thank you.

Sincerely,

ALICE EVANS
Land Administrator

Enclosures
File Copy: MIA-900-0001-0000

Received and acknowledged this 2 day of August 1999.

By: Courtney Davidson

Title: Acct Tech

EXHIBIT "A"

Attached to and made a part of that certain Letter dated the 30 day of July, 1999, covering the following described unpatented mining claims and mill sites located in the Counties of Gila and Pinal, State of Arizona, to-wit:

<u>NAME OF CLAIM</u>	<u>ORIGINAL RECORDATION</u>		<u>AMENDED RECORDATION</u>		<u>BLM SERIAL NO.</u>	
	<u>BOOK</u>	<u>PAGE</u>	<u>BOOK</u>	<u>PAGE</u>		
HERB MILL SITE 12	301	796			A MC	51294
HERB MILL SITE 14	301	798			A MC	51295
JOAN MILL SITE 25	288	737	291	81	A MC	51319
JOAN MILL SITE 34	288	746	637	799	A MC	51320
JOAN MILL SITE 42	288	754	637	802	A MC	51321
JOAN MILL SITE 43	288	755	637	805	A MC	51322
JOAN MILL SITE 48	288	760	637	808	A MC	51323
JOAN MILL SITE 49	288	761	637	811	A MC	51324
JOAN MILL SITE 53	288	765	637	814	A MC	51325
JOAN MILL SITE 54	288	766	637	817	A MC	51326
IL 81	216	449			A MC	49312
IL 82	216	450			A MC	49313
IL 92	216	520			A MC	49318
IL 94	216	522			A MC	49320
IL 103	216	531			A MC	49329
IL 110	216	538			A MC	49334
IL 111	216	539			A MC	49335
IL 112	216	540			A MC	49336
IL 113	216	541			A MC	49337
IL 114	216	542			A MC	49338
IL 115	216	543			A MC	49339
IL 116	216	544			A MC	49340
IL 117	216	545			A MC	49341
IL 118	216	546			A MC	49342
IL 119	216	547			A MC	49343
IL 120	216	550			A MC	49344
IL 121	216	551	305	422	A MC	49345
IL 122	216	552			A MC	49346
IL 123	216	553	305	421	A MC	49347
IL 124	216	554			A MC	49348
IL 125	216	555			A MC	49349
IL 126	216	556			A MC	49350
IL 127	216	557			A MC	49351
IL 128	216	558			A MC	49352
IL 129	216	559			A MC	49353
IL 130	216	560			A MC	49354
IL 131	216	561			A MC	49355
IL 132	216	562			A MC	49356

ENTERED INTO COMPUTER
AUG 12 1999

VERIFIED
SIB

EXHIBIT "A" (Continued)

NAME OF CLAIM	ORIGINAL RECORDATION		AMENDED RECORDATION		BLM	
	BOOK	PAGE	BOOK	PAGE	SERIAL	NO.
IL 133	216	563			A MC	49357
IL 134	216	564			A MC	49358
IL 135	216	565			A MC	49359
IL 136	216	566			A MC	49360
IL 137	216	567			A MC	49361
IL 138	216	568			A MC	49362
IL 139	216	569			A MC	49363
IL 143	216	573	305	420	A MC	49364
IL 144	216	574	305	419	A MC	49365
IL 145	216	575	305	418	A MC	49366
IL 146	216	576			A MC	49367
IL 147	216	577			A MC	49368
IL 154	216	583			A MC	49375
IL 156	216	585			A MC	49377
IL 158	216	587			A MC	49379
IL 159	216	588			A MC	49380
IL 160	216	589			A MC	49381
IL 162	216	591			A MC	49383
IL 168	216	597	305	417	A MC	49385
IL 200	216	548			A MC	49409
IL 201	216	549			A MC	49410
IL 202	230	605			A MC	49411
IL 203	230	606			A MC	49412
IL 204	230	607			A MC	49413
IL 205	230	608			A MC	49414
IL 206	230	609			A MC	49415
IL 207	230	610			A MC	49416
IL 208	230	611			A MC	49417
IL 209	230	612			A MC	49418
IL 210	230	613			A MC	49419
IL 211	230	614			A MC	49420
IL 212	230	615			A MC	49421
IL 213	230	616			A MC	49422
IL 214	230	617			A MC	49423
IL 215	230	618			A MC	49424
IL 216	230	619			A MC	49425
IL 217	230	620			A MC	49426
IL 218	230	621			A MC	49427
IL 219	230	622			A MC	49428
IL 304	299	216			A MC	49429
IL 305	299	217			A MC	49430
IL 306	299	218			A MC	49431

ENTERED INTO COMPUTER

AUG 18 1999

VERIFIED

50

EXHIBIT "A" (Continued)

NAME OF CLAIM	ORIGINAL RECORDATION		AMENDED RECORDATION		BLM	
	BOOK	PAGE	BOOK	PAGE	SERIAL	NO.
IL 307	299	219			A MC	49432
IL 308	299	220			A MC	49433
IL 309	299	221			A MC	49434/
IL 311	305	415			A MC	49436/
IL 312	305	416			A MC	49437
IL 313	308	973			A MC	49438/
CONCHO NO. 3	35	172	211	71	A MC	52184/
CONCHO NO. 4	35	173	211	73	A MC	52185/
BLUEBIRD	46	580			A MC	52188/
SUNSHINE	48	8			A MC	52189
BUSY BEE	48	287	301	927	A MC	52190/
ROSCOE #3	69	76			A MC	52192
ROSCOE #9	69	425			A MC	52194/
CLAY NO. 3	176	103	301	929	A MC	52195/
CLAY NO. 5	176	105	299	163	A MC	52197/
CLAY NO. 6	201	571			A MC	52198/
CLAY 10	205	358			A MC	52202/
CLAY 11	205	359			A MC	52203
CLAY 12	205	360			A MC	52204
CLAY 13	205	613			A MC	52205
CLAY 14	205	614			A MC	52206
CLAY 15	205	615			A MC	52207
CLAY 16	205	616	299	165	A MC	52208
CLAY 17	205	617			A MC	52209
CLAY 18	205	618			A MC	52210/
MILLY	192	286			A MC	52212
ROBBY	192	289			A MC	52215
JANET	192	291			A MC	52217
ROSCOE 10	207	85			A MC	52220/
ROSCOE 11	205	355			A MC	52221
ROSCOE 12	205	356			A MC	52222
ROSCOE 13	205	357			A MC	52223
ROSCOE 14	206	455	208	201	A MC	52224/
BOSCOE 1	207	76			A MC	52226/
BOSCOE 2	207	77			A MC	52227
BOSCOE 3	205	351	207	78	A MC	52228
BOSCOE 4	207	79			A MC	52229
BOSCOE 5	205	353			A MC	52230
BOSCOE 6	207	80			A MC	52231
BOSCOE 7	207	81			A MC	52232
BOSCOE 8	207	82			A MC	52233
BOSCOE 9	207	83			A MC	52234

ENTERED INTO COMPUTER
AUG 12 1998

68, 111 - 2 21 7 987

VERIFIED

5/13

EXHIBIT "A" (Continued)

NAME OF CLAIM	ORIGINAL RECORDATION		AMENDED RECORDATION		BLM	
	BOOK	PAGE	BOOK	PAGE	SERIAL	NO.
BOSCOE 10	207	84	208	200	A MC	52235
BOSCOE 24	207	106			A MC	52236
BOSCOE 25	208	202			A MC	52237
ROBBY ANNEX	207	86			A MC	52238
SUNSHINE ANNEX	207	87			A MC	52239
MILLY ANNEX	207	88			A MC	52240
LADY BIRD VISTA 1	224	450	757	305	A MC	52241
STANDARD NO. 15	227	483			A MC	52242
BILL SHAFT NO. 3	37	562	76	60	A MC	52246
BILL SHAFT NO. 4	37	563	76	61	A MC	52247
BILL SHAFT NO. 5	37	564	76	62	A MC	52248
AUGUST MINE FRACTION	757	303			A MC	293003
CMC-OX 001	793	262			A MC	303011
CMC-OX 002	793	265			A MC	303012
CMC-OX 003	793	268			A MC	303013
CMC-OX 004	793	271			A MC	303014
CMC-OX 005	793	274			A MC	303015
CMC-OX 006	793	277			A MC	303016
CMC-OX 007	793	280			A MC	303017
CMC-OX 008	793	283			A MC	303018
CMC-OX 009	793	286			A MC	303019
CMC-OX 010	823	821	95-660969		A MC	312258
CMC-OX 011	823	824	95-660970		A MC	312259
CMC-OX 012	823	827	95-660971		A MC	312260
CMC-OX 013	823	830	95-660972		A MC	312261
CMC-OX 014	823	833	95-660973		A MC	312262
VIEW	449	264	555	804	A MC	24349
LAKEVIEW	449	263	555	798	A MC	24350
OVERLOOK	449	262	555	801	A MC	24351
WEBSTER 1	320	548			A MC	49577
WEBSTER 2	320	550			A MC	49578
WEBSTER 3	320	552			A MC	49579
WEBSTER 4	320	554			A MC	49580
WEBSTER 5	320	556			A MC	49581
WEBSTER 6	320	558			A MC	49582
WEBSTER 7	320	560			A MC	49583
WEBSTER 8	320	562			A MC	49584
WEBSTER 9	320	564			A MC	49585
WEBSTER 10	320	566			A MC	49586
WEBSTER 11	320	568			A MC	49587
WEBSTER 12	320	570			A MC	49588
WEBSTER 13	320	572			A MC	49589

VERIFIED

416

ENTERED INTO COMPUTER

AUG 22 1993

SS. 57-20-01 7 507

EXHIBIT "A" (Continued)

NAME OF CLAIM	ORIGINAL RECORDATION		AMENDED RECORDATION		BLM	
	BOOK	PAGE	BOOK	PAGE	SERIAL	NO.
WEBSTER 14	320	574			A MC	49590
WEBSTER 15	320	576			A MC	49591
WEBSTER 16	320	578			A MC	49592
WEBSTER 17	320	580			A MC	49593
WEBSTER 18	320	582			A MC	49594
WEBSTER 19	320	584			A MC	49595
WEBSTER 20	320	586			A MC	49596
WEBSTER 21	320	588			A MC	49597
WEBSTER 22	320	590			A MC	49598
WEBSTER 23	320	592			A MC	49599
WEBSTER 24	320	594			A MC	49600
WEBSTER 25	320	596			A MC	49601
WEBSTER 26	320	598			A MC	49602
WEBSTER 27	320	600			A MC	49603
WEBSTER 28	320	602			A MC	49604
WEBSTER 29	320	604			A MC	49605
WEBSTER 30	320	606			A MC	49606
WEBSTER 31	320	608			A MC	49607
WEBSTER 32	320	610			A MC	49608
WEBSTER 33	320	612			A MC	49609
WEBSTER 34	320	614			A MC	49610
WEBSTER 35	320	616			A MC	49611
WEBSTER 36	320	618			A MC	49612
WEBSTER 37	320	620			A MC	49613
WEBSTER 38	320	622			A MC	49614
WEBSTER 39	320	624			A MC	49615
WEBSTER 40	320	626			A MC	49616
WEBSTER 41	320	628			A MC	49617
WEBSTER 42	320	630			A MC	49618
WEBSTER 43	320	632			A MC	49619
WEBSTER 44	320	634			A MC	49620
WEBSTER 45	320	636			A MC	49621
WEBSTER 46	320	638			A MC	49622
WEBSTER 47	323	813			A MC	49623
WEBSTER 48	323	814			A MC	49624
LUCHILLA	22	76	75	164	A MC	52103
LUCHILLA NO. 2	18	56	75	163	A MC	52104
LUCHILLA FRACTION	38	624	42	167	A MC	52106
RAVEN	22	77	82	150	A MC	52107
MANZANITA NO. 2	17	85	75	162	A MC	52108
MANZANITA NO. 3	18	17	82	148	A MC	52109
I.C.	36	548	75	161	A MC	52110

ENTERED INTO COMPUTER

AUG 12 1969

VERIFIED

8/12

EXHIBIT "A" (Continued)

NAME OF CLAIM	ORIGINAL RECORDATION		AMENDED RECORDATION		BLM	
	BOOK	PAGE	BOOK	PAGE	SERIAL	NO.
BLACK EAGLE NO. 1	48	169	82	149	A MC	52114
F.C. NO. 5	494	457			A MC	97788
F.C. NO. 6	494	459			A MC	97789
F.C. NO. 7	494	461			A MC	97790
F.C. NO. 8	494	463			A MC	97791
F.C. NO. 9	494	465			A MC	97792
F.C. NO. 10	494	467			A MC	97793
CCWC-1	779	948			A MC	299053
CCWC-2	779	950			A MC	299054
CCWC-3	779	952			A MC	299055
CCWC-4	779	955			A MC	299056
CCWC-5	779	958			A MC	299057
CCWC-6	779	961			A MC	299058
CCWC-7	779	964			A MC	299059
CCWC-8	779	967			A MC	299060
CCWC-9	779	970			A MC	299061
CCWC-10	779	973			A MC	299062
CCWC-11	779	976			A MC	299063
CCWC-12	779	979			A MC	299064
CCWC-13	779	982			A MC	299065
CCWC-14	779	985			A MC	299066
CCWC-15	779	988			A MC	299067
CCWC-16	779	991			A MC	299068
CCWC-17	779	993			A MC	299069
CCWC-18	779	996			A MC	299070
CCWC-19	779	999			A MC	299071
CCWC-20	780	01			A MC	299072
RALSTON 15	337	61			A MC	49476
RALSTON 16	337	63			A MC	49477
RALSTON 25	337	81			A MC	49486
RALSTON 26	337	83			A MC	49487
RALSTON 27	337				A MC	49488
RALSTON 28	337	87			A MC	49489
RALSTON 29	337	89			A MC	49490
RALSTON 30	337	91			A MC	49491
RALSTON 31	337	845			A MC	49492
RALSTON 37	337	857			A MC	49498
RALSTON 38	337	859			A MC	49499
RALSTON 39	337	861			A MC	49500
RALSTON 40	337	863			A MC	49501
RALSTON 50	337	883			A MC	49511
RALSTON 51	337	885			A MC	49512

ENTERED INTO COMPUTER

AUG 12 1989

66. NY 05 01 3 day

VERIFIED

30

110

EXHIBIT "A" (Continued)

NAME OF CLAIM	ORIGINAL RECORDATION		AMENDED RECORDATION		BLM	
	BOOK	PAGE	BOOK	PAGE	SERIAL	NO.
RALSTON 52	337	887			A MC	49513
RALSTON 63	337	909			A MC	49524
RALSTON 64	337	911			A MC	49525
RALSTON 65	337	913			A MC	49526
RALSTON 74	337	931			A MC	49535
RALSTON 75	337	933			A MC	49536
RALSTON 76	337	935			A MC	49537
RALSTON 77	337	937			A MC	49538
RALSTON 78	337	939			A MC	49539
RALSTON 81	337	945			A MC	49542
RALSTON 82	337	947			A MC	49543
RALSTON 83	337	949			A MC	49544
COPPER DOOAR NO. 2	39	232	261	433	A MC	52086
DIVIDE #2	36	522	261	437	A MC	52088
DIVIDE #3	36	523	261	439	A MC	52089
DIVIDE #4	36	524	261	441	A MC	52090
DIVIDE #5	36	525	261	443	A MC	52091
DIVIDE #6	36	526	261	445	A MC	52092
DIVIDE #7	36	527	261	447	A MC	52093
DIVIDE #8	36	528	261	449	A MC	52094
DIVIDE #9	36	529	261	451	A MC	52095
DIVIDE #10	36	530	261	453	A MC	52096
DIVIDE #11	36	564	261	455	A MC	52097
B.C. 2	212	370			A MC	52099
B.C. 3	212	371			A MC	52100
B.C. 4	212	372			A MC	52101
LUCHILLA NO. 3	48	236	76	307	A MC	52105
I.C. #2	47	438			A MC	52111
GOLD COIN NO. 2	46	470	82	152	A MC	52112
GOLD COIN NO. 4	48	187	82	151	A MC	52113
GOLD BAR NO. 1	48	446			A MC	52115
GOLD BAR #2	48	446			A MC	52116
WARRIOR EXTENCTION #7	36	579	268	590	A MC	52118
RALSTON 2	261	458			A MC	52120
RALSTON 3	261	459			A MC	52121
RALSTON 4	261	460			A MC	52122
RALSTON 5	261	461			A MC	52123
RALSTON 6	261	462			A MC	52124
RALSTON 7	261	463			A MC	52125
RALSTON 8	261	464			A MC	52126
HOOPES #3	2	232	295	546	A MC	52173
HOOPES #4	2	233	295	548	A MC	52174

ENTERED INTO COMPUTER
AUG 12 1999

VERIFIED

SB

EXHIBIT "A" (Continued)

NAME OF CLAIM	ORIGINAL RECORDATION		AMENDED RECORDATION		BLM	
	BOOK	PAGE	BOOK	PAGE	SERIAL	NO.
HOOPES #5	2	234	295	550	A MC	52175
HOOPES #6	2	235	295	552	A MC	52176
PINK LIMESTONE #1	170	534	295	537	A MC	52177
PINK LIMESTONE #2	170	535	295	539	A MC	52178
PINK LIMESTONE 3	295	541			A MC	52179
PINK LIMESTONE 4	295	542			A MC	52180
PINK LIMESTONE 5	295	543			A MC	52181
PINK LIMESTONE 6	295	544			A MC	52182
PINK LIMESTONE 7	295	545			A MC	52183
MGO #ONE	170	532			A MC	52259
MGO #2	170	533			A MC	52260
MGO 3	295	554			A MC	52261
MGO 4	295	555			A MC	52262
MGO 5	314	487			A MC	52263
HOOPES PLACER NO. 2	190	347			A MC	52264
MGO #6	818	671			A MC	309608
G E 1	214	466	558	577	A MC	52072
G E 2	214	467	558	580	A MC	52073
G E 3	214	468	558	583	A MC	52074
G E 4	214	469	558	586	A MC	52075
G E 5	214	470	558	589	A MC	52076
G E 6	214	471	558	592	A MC	52077
G E 7	214	472	558	595	A MC	52078
G E 8	214	473	558	598	A MC	52079
G E 9	214	474	558	601	A MC	52080
G E 10	214	475	558	604	A MC	52081
G E 11	214	476			A MC	52082
G E 12	214	477			A MC	52083
G E 13	214	478			A MC	52084
RESCUE MILL	270	576			A MC	48129
VALLEY FORGE	6	401			A MC	48108
MIKADO	10	469			A MC	48109
K.C.	6	400	248	590	A MC	48116
CZAR	10	470	248	594	A MC	48117
FOR 3	209	234	255	593	A MC	48121
QUARTZ SITE NO. 6 (A)	466	186			A MC	35797
QUARTZ SITE NO. 7 (A)	466	185			A MC	35798
QUARTZ SITE NO. 8 (A)	466	184			A MC	35799
QUARTZ SITE #25 (A)	466	220			A MC	35817
QUARTZ SITE #26 (A)	466	221			A MC	35818
QUARTZ SITE #27 (A)	466	166			A MC	35819
HARDROCK NO. 1 (A)	466	200			A MC	35822

66. 11. 18. 01. 7. 507
 ENTERED INTO COMPUTER

AUG 22 1989

VERIFIED

85

EXHIBIT "A" (Continued)

NAME OF CLAIM	ORIGINAL RECORDATION		AMENDED RECORDATION		BLM	
	BOOK	PAGE	BOOK	PAGE	SERIAL	NO.
HARDROCK NO. 2 (A)	466	193			A MC	35823
MOONLIGHT (A)	466	196			A MC	35826
BLACK OAK (A)	466	199			A MC	35827
BLACK OAK NO. 2 (A)	466	198			A MC	35828
BLACK OAK NO. 3 (A)	466	197			A MC	35829
PINTO COPPER FRACTION (A)	466	204			A MC	35837
PINTO COPPER NO. 1 (A)	466	210			A MC	35838
PINTO COPPER NO. 2 (A)	466	211			A MC	35839
PINTO COPPER NO. 3 (A)	466	212			A MC	35840
PINTO COPPER NO. 4 (A)	466	213			A MC	35841
PINTO COPPER NO. 5 (A)	466	214			A MC	35842
PINTO COPPER NO. 6 (A)	466	219			A MC	35843
PINTO COPPER NO. 7 (A)	466	222			A MC	35844
PINTO COPPER NO. 8 (A)	466	223			A MC	35845
PINTO COPPER NO. 9 (A)	466	205			A MC	35846
PINTO COPPER NO. 10 (A)	466	206			A MC	35847
PINTO COPPER NO. 11 (A)	466	207			A MC	35848
PINTO COPPER NO. 12 (A)	466	208			A MC	35849
PINTO COPPER NO. 13 (A)	466	209			A MC	35850
KAY 1	262	305	471	40	A MC	39092
KAY 2	262	306	471	41	A MC	39093
KAY 3	262	307	471	42	A MC	39094
KAY 4	262	308	471	43	A MC	39095
KAY 5	262	309	471	44	A MC	39096
KAY 6	262	310	471	45	A MC	39097
KAY 7	262	311	471	46	A MC	39098
KAY 8	262	312	471	47	A MC	39099
KAY 9	262	313	471	48	A MC	39100
KAY 10	262	314	471	49	A MC	39101
KAY 11	262	315	471	50	A MC	39102
KAY 12	262	316	471	51	A MC	39103
KAY 13	262	317	471	52	A MC	39104
KAY 14	262	318	471	53	A MC	39105
KAY 15	262	319	471	54	A MC	39106
KAY 16	262	320	471	55	A MC	39107
KAY 17	262	321	471	56	A MC	39108
KAY 18	262	322	471	57	A MC	39109
KAY 19	262	323	471	58	A MC	39110
KAY 20	262	324	471	59	A MC	39111
KAY 21	262	325	471	60	A MC	39112
KAY 22	262	326	471	61	A MC	39113
KAY 23	262	327	471	62	A MC	39114

ENTERED INTO COMPUTER
AUG 12 1985

VERIFIED

EXHIBIT "A" (Continued)

NAME OF CLAIM	ORIGINAL RECORDATION		AMENDED RECORDATION		BLM	
	BOOK	PAGE	BOOK	PAGE	SERIAL	NO.
KAY 50	262	352	471	85	A MC	39137
KAY 51	262	353	471	86	A MC	39138
KAY 57	262	359	471	92	A MC	39144
KAY 58	262	360	471	93	A MC	39145
KAY 81	264	328	471	110	A MC	39162
KAY 82	264	329	471	111	A MC	39163
KAY 85	262	373	471	113	A MC	39165
KAY 86	262	374	471	114	A MC	39166
KAY 87	262	375	471	115	A MC	39167
KAY 88	262	376	471	116	A MC	39168
KAY 89	262	377	471	117	A MC	39169
KAY 90	262	378	471	118	A MC	39170
KAY 91	262	379	471	119	A MC	39171
KAY 92	262	380	471	120	A MC	39172
KAY 93	262	381	471	121	A MC	39173
KAY 94	262	382	471	122	A MC	39174
KAY 95	262	383	471	123	A MC	39175
KAY 96	262	384	471	124	A MC	39176
KAY 97	262	385	471	125	A MC	39177
KAY 98	262	386	471	126	A MC	39178
KAY 99	262	387	471	127	A MC	39179
KAY 100	262	388	471	128	A MC	39180
KAY 101	262	389	471	129	A MC	39181
KAY 102	262	390	471	130	A MC	39182
KAY 103	262	391	471	131	A MC	39183
KAY 104	262	392	471	132	A MC	39184
KAY 108	262	396	471	133	A MC	39185
KAY 109	270	267	471	134	A MC	39186
KAY 110	270	268	471	135	A MC	39187
KAY 111	270	269	471	136	A MC	39188
KAY 112	270	270	471	137	A MC	39189
KAY 113	270	271	471	138	A MC	39190
KAY 114	270	272	471	139	A MC	39191
DESERTER	20	16	24	239	A MC	48124
CHIEF #3	25	79	24	240	A MC	48125
CHIEF #4	25	80	24	241	A MC	48126
CHIEF #5	25	81	24	242	A MC	48127
CHIEF #6	25	82	24	243	A MC	48128
KAY 142	536	11			A MC	131768
KAY 143	536	13			A MC	131769
CHIEF FRACTION	694	559			A MC	265777
QUARTZ SITE NO. 4 (A)	466	188			A MC	35795

ENTERED INTO COMPUTER

AUG 2 1991

VERIFIED

805

EXHIBIT "A" (Continued)

NAME OF CLAIM	ORIGINAL RECORDATION		AMENDED RECORDATION		BLM	
	BOOK	PAGE	BOOK	PAGE	SERIAL	NO.
QUARTZ SITE NO. 5 (A)	466	187			A MC	35796
1511551	303	639			A MC	52132
1511552	303	640			A MC	52133
2211551	303	641			A MC	52134
2211552	303	642			A MC	52135
2211553	303	643			A MC	52136
2211554	303	644			A MC	52137
2211555	303	645			A MC	52138
2211556	303	646			A MC	52139
2211557	303	647			A MC	52140
2211558	303	648			A MC	52141
2211559	315	978	319	638	A MC	52142
22115510	315	979	319	640	A MC	52143
22115511	315	980	319	642	A MC	52144
2711551	303	674			A MC	52170
2711552	303	675			A MC	52171
2711553	303	676			A MC	52172
CMHR-2611557	809	724			A MC	308180
CMHR-2611558	809	726			A MC	308181
FUTURE 1 MILLSITE	93-637242				A MC	327648
FUTURE 2 MILLSITE	93-637243				A MC	327649
FUTURE 3 MILLSITE	93-637244				A MC	327650
FUTURE 4 MILLSITE	93-637245				A MC	327651
FUTURE 5 MILLSITE	93-637246				A MC	327652
FUTURE 6 MILLSITE	93-637247				A MC	327653
FUTURE 7 MILLSITE	93-637248				A MC	327654
FUTURE 8 MILLSITE	93-637249				A MC	327655
FUTURE 9 MILLSITE	93-637250				A MC	327657
FUTURE 10 MILLSITE	93-637251				A MC	327658
FUTURE 11 MILLSITE	93-637252				A MC	327659
FUTURE 12 MILLSITE	93-637253				A MC	327660
FUTURE 13 MILLSITE	93-637254				A MC	327661
FUTURE 14 MILLSITE	93-637255				A MC	327662
FUTURE 15 MILLSITE	93-637256				A MC	327663
FUTURE 16 MILLSITE	93-637257				A MC	327664
FUTURE 17 MILLSITE	93-637258				A MC	327665
FUTURE 18 MILLSITE	93-637259				A MC	327666
FUTURE 19 MILLSITE	93-637260				A MC	327667
FUTURE 20 MILLSITE	93-637261				A MC	327668
FUTURE 21 MILLSITE	93-637262				A MC	327669
FUTURE 22 MILLSITE	93-637263				A MC	327670
FUTURE 23 MILLSITE	93-637264				A MC	327671

ENTERED INTO COMPUTER
AUG 11 1988

SS. 11 98 21 7 814

VERIFIED

EXHIBIT "A" (Continued)

NAME OF CLAIM	ORIGINAL RECORDATION		AMENDED RECORDATION		BLM	
	BOOK	PAGE	BOOK	PAGE	SERIAL	NO.
FUTURE 24 MILLSITE	93-637265				A MC	327672
FUTURE 25 MILLSITE	93-637266				A MC	327673
FUTURE 26 MILLSITE	93-637267				A MC	327674
FUTURE 27 MILLSITE	93-637268				A MC	327675
FUTURE 28 MILLSITE	93-637269				A MC	327676
FUTURE 29 MILLSITE	93-637270				A MC	327677
FUTURE 30 MILLSITE	93-637271				A MC	327678
FUTURE 31 MILLSITE	93-637272				A MC	327679
FUTURE 32 MILLSITE	93-637273				A MC	327680
FUTURE 33 MILLSITE	93-637274				A MC	327681
FUTURE 34 MILLSITE	93-637275				A MC	327682
FUTURE 35 MILLSITE	93-637276				A MC	327683
FUTURE 36 MILLSITE	93-637277				A MC	327684
FUTURE 37 MILLSITE	93-637278				A MC	327685
FUTURE 38 MILLSITE	93-637279				A MC	327686
FUTURE 39 MILLSITE	93-637280				A MC	327687
FUTURE 40 MILLSITE	93-637281				A MC	327688
FUTURE 41 MILLSITE	93-637282				A MC	327689
FUTURE 42 MILLSITE	93-637283				A MC	327690
FUTURE 43 MILLSITE	93-637284				A MC	327691
FUTURE 44 MILLSITE	93-637285				A MC	327692
FUTURE 45 MILLSITE	93-637286				A MC	327693
FUTURE 46 MILLSITE	93-637287				A MC	327694
FUTURE 47 MILLSITE	93-637288				A MC	327695
FUTURE 48 MILLSITE	93-637289				A MC	327696
FUTURE 49 MILLSITE	93-637290				A MC	327697
FUTURE 50 MILLSITE	93-637291				A MC	327698
FUTURE 51 MILLSITE	93-637292				A MC	327699
FUTURE 52 MILLSITE	93-637293				A MC	327700
FUTURE 53 MILLSITE	93-637294				A MC	327701
FUTURE 54 MILLSITE	93-637295				A MC	327702
FUTURE 55 MILLSITE	93-637296				A MC	327703
FUTURE 56 MILLSITE	93-637297				A MC	327704
FUTURE 57 MILLSITE	93-637298				A MC	327705
FUTURE 58 MILLSITE	93-637299				A MC	327706
FUTURE 59 MILLSITE	93-637300				A MC	327707
FUTURE 60 MILLSITE	93-637301				A MC	327708
FUTURE 61 MILLSITE	93-637302				A MC	327709
FUTURE 62 MILLSITE	93-637303				A MC	327710
FUTURE 63 MILLSITE	93-637304				A MC	327711
FUTURE 64 MILLSITE	93-637305				A MC	327712
FUTURE 65 MILLSITE	93-637306				A MC	327713

ENTERED INTO COMPUTER

AUG 12 1988

65. 12-28-81 7 807

VERIFIED



EXHIBIT "A" (Continued)

NAME OF CLAIM	ORIGINAL RECORDATION		AMENDED RECORDATION		BLM	
	BOOK	PAGE	BOOK	PAGE	SERIAL	NO.
FUTURE 66 MILLSITE	93-637307				A MC	327714
FUTURE 67 MILLSITE	93-637308				A MC	327715
FUTURE 68 MILLSITE	93-637309				A MC	327716
FUTURE 69 MILLSITE	93-637310				A MC	327717
FUTURE 70 MILLSITE	93-637311				A MC	327718
FUTURE 71 MILLSITE	93-637312				A MC	327719
FUTURE 72 MILLSITE	93-637313				A MC	327720
FUTURE 73 MILLSITE	93-637314				A MC	327721
FUTURE 74 MILLSITE	93-637315				A MC	327722
FUTURE 75 MILLSITE	93-637316				A MC	327723
FUTURE 76 MILLSITE	93-637317				A MC	327724
FUTURE 77 MILLSITE	93-637318				A MC	327725
FUTURE 78 MILLSITE	93-637319				A MC	327726
FUTURE 79 MILLSITE	93-637320				A MC	327727
FUTURE 80 MILLSITE	93-637321				A MC	327728
FUTURE 81 MILLSITE	93-637322				A MC	327729
FUTURE 82 MILLSITE	93-637323				A MC	327730
FUTURE 83 MILLSITE	93-637324				A MC	327731
FUTURE 84 MILLSITE	93-637325				A MC	327732
FUTURE 85 MILLSITE	93-637326				A MC	327733
FUTURE 86 MILLSITE	93-637327				A MC	327734
FUTURE 87 MILLSITE	93-637328				A MC	327735
FUTURE 88 MILLSITE	93-637329				A MC	327736
FUTURE 89 MILLSITE	93-637330				A MC	327737
FUTURE 90 MILLSITE	93-637331				A MC	327738
FUTURE 91 MILLSITE	93-637332				A MC	327739
FUTURE 92 MILLSITE	93-637333				A MC	327740
FUTURE 93 MILLSITE	93-637334				A MC	327741
FUTURE 94 MILLSITE	93-637335				A MC	327742
FUTURE 95 MILLSITE	93-637336				A MC	327743
FUTURE 96 MILLSITE	93-637337				A MC	327744
FUTURE 97 MILLSITE	93-637338				A MC	327745
FUTURE 98 MILLSITE	93-637339				A MC	327746
FUTURE 99 MILLSITE	93-637340				A MC	327747
FUTURE 100 MILLSITE	93-637341				A MC	327748
FUTURE 101 MILLSITE	93-637342				A MC	327749
FUTURE 102 MILLSITE	93-637343				A MC	327750
FUTURE 103 MILLSITE	93-637344				A MC	327751
FUTURE 104 MILLSITE	93-637345				A MC	327752
FUTURE 105 MILLSITE	93-637346				A MC	327753
FUTURE 107 MILLSITE	93-637348				A MC	327755
FUTURE 108 MILLSITE	93-637349				A MC	327756

ENTERED INTO COMPUTER

AUG 2 1995

SS. 11 03 01 2 00y

VERIFIED

48

EXHIBIT "A" (Continued)

NAME OF CLAIM	ORIGINAL RECORDATION		AMENDED RECORDATION		BLM	
	BOOK	PAGE	BOOK	PAGE	SERIAL	NO.
FUTURE 109 MILLSITE	93-637350				A MC	327757
FUTURE 110 MILLSITE	93-637351				A MC	327758
FUTURE 111 MILLSITE	93-637352				A MC	327759
FUTURE 112 MILLSITE	93-637353				A MC	327760
FUTURE 113 MILLSITE	93-637354				A MC	327761
FUTURE 114 MILLSITE	93-637355				A MC	327762
FUTURE 115 MILLSITE	93-637356				A MC	327763
FUTURE 116 MILLSITE	93-637357				A MC	327764
FUTURE 117 MILLSITE	93-637358				A MC	327765
FUTURE 118 MILLSITE	93-637359				A MC	327766
FUTURE 119 MILLSITE	93-637360				A MC	327767
FUTURE 120 MILLSITE	93-637361				A MC	327768
FUTURE 121 MILLSITE	93-637362				A MC	327769
FUTURE 122 MILLSITE	93-637363				A MC	327770
FUTURE 123 MILLSITE	93-637364				A MC	327771
FUTURE 124 MILLSITE	93-637365				A MC	327772
FUTURE 125 MILLSITE	93-637366				A MC	327773
FUTURE 126 MILLSITE	93-637367				A MC	327774
FUTURE 127 MILLSITE	93-637368				A MC	327775
FUTURE 128 MILLSITE	93-637369				A MC	327776
FUTURE 129 MILLSITE	93-637370				A MC	327777
FUTURE 130 MILLSITE	93-637371				A MC	327778
FUTURE 131 MILLSITE	93-637372				A MC	327779
FUTURE 132 MILLSITE	93-637373				A MC	327780
FUTURE 133 MILLSITE	93-637374				A MC	327781
FUTURE 134 MILLSITE	93-637375				A MC	327782
FUTURE 135 MILLSITE	93-637376				A MC	327783
FUTURE 136 MILLSITE	93-637377				A MC	327784
FUTURE 137 MILLSITE	93-637378				A MC	327785
FUTURE 138 MILLSITE	93-637379				A MC	327786
FUTURE 139 MILLSITE	93-637380				A MC	327787
FUTURE 140 MILLSITE	93-637381				A MC	327788
FUTURE 141 MILLSITE	93-637382				A MC	327789
FUTURE 142 MILLSITE	93-637383				A MC	327790
FUTURE 143 MILLSITE	93-637384				A MC	327791
FUTURE 144 MILLSITE	93-637385				A MC	327792
FUTURE 145 MILLSITE	93-637386				A MC	327793
FUTURE 146 MILLSITE	93-637387				A MC	327794
FUTURE 147 MILLSITE	93-637388				A MC	327795
FUTURE 148 MILLSITE	93-637389				A MC	327796
FUTURE 149 MILLSITE	93-637390				A MC	327797
FUTURE 150 MILLSITE	93-637391				A MC	327798

ENTERED INTO COMPUTER

AUG 12 1998

SS. NY 92 21 7 907

VERIFIED

CB

EXHIBIT "A" (Continued)

NAME OF CLAIM	ORIGINAL RECORDATION		AMENDED RECORDATION		BLM	
	BOOK	PAGE	BOOK	PAGE	SERIAL	NO.
FUTURE 151 MILLSITE	93-637392				A MC	327799
FUTURE 152 MILLSITE	93-637393				A MC	327800
FUTURE 153 MILLSITE	93-637394				A MC	327801
FUTURE 154 MILLSITE	93-637395				A MC	327802
FUTURE 155 MILLSITE	93-637396				A MC	327803
FUTURE 156 MILLSITE	93-637397				A MC	327804
FUTURE 157 MILLSITE	93-637398				A MC	327805
FUTURE 162 MILLSITE	93-637403				A MC	327810
FUTURE 163 MILLSITE	93-637404				A MC	327811
FUTURE 164 MILLSITE	93-637405				A MC	327812
FUTURE 165 MILLSITE	93-637406				A MC	327813
FUTURE 166 MILLSITE	93-637407				A MC	327814
FUTURE 167 MILLSITE	93-637408				A MC	327815
FUTURE 168 MILLSITE	93-637409				A MC	327816
FUTURE 169 MILLSITE	93-637410				A MC	327817
FUTURE 170 MILLSITE	93-637411				A MC	327818
FUTURE 171 MILLSITE	93-637412				A MC	327819
FUTURE 172 MILLSITE	93-637413				A MC	327820
FUTURE 173 MILLSITE	93-637414				A MC	327821
FUTURE 174 MILLSITE	93-637415				A MC	327822
FUTURE 179 MILLSITE	93-637420				A MC	327827
FUTURE 180 MILLSITE	93-637421				A MC	327828
FUTURE 181 MILLSITE	93-637422				A MC	327829
FUTURE 182 MILLSITE	93-637423				A MC	327830
FUTURE 183 MILLSITE	93-637424				A MC	327831
FUTURE 184 MILLSITE	93-637425				A MC	327832
FUTURE 185 MILLSITE	93-637426				A MC	327833
FUTURE 186 MILLSITE	93-637427				A MC	327834
FUTURE 187 MILLSITE	93-637428				A MC	327835
FUTURE 188 MILLSITE	93-637429				A MC	327836
FUTURE 189 MILLSITE	93-637430				A MC	327837
FUTURE 190 MILLSITE	93-637431				A MC	327838
FUTURE 191 MILLSITE	93-637432				A MC	327839
FUTURE 192 MILLSITE	93-637433				A MC	327840
FUTURE 193 MILLSITE	93-637434				A MC	327841
FUTURE 195 MILLSITE	93-637436				A MC	327843
FUTURE 196 MILLSITE	93-637437				A MC	327844
FUTURE 197 MILLSITE	93-637438				A MC	327845
FUTURE 198 MILLSITE	93-637439				A MC	327846
FUTURE 199 MILLSITE	93-637440				A MC	327847
FUTURE 200 MILLSITE	93-637441				A MC	327848
FUTURE 201 MILLSITE	93-637442				A MC	327849

ENTERED INTO COMPUTER

AUG 14 1988

86. 11 23 01 7 507

VERIFIED

SAB

EXHIBIT "A" (Continued)

NAME OF CLAIM	ORIGINAL RECORDATION		AMENDED RECORDATION		BLM	
	BOOK	PAGE	BOOK	PAGE	SERIAL	NO.
FUTURE 202 MILLSITE	93-637443				A MC	327850
FUTURE 203 MILLSITE	93-637444				A MC	327851
FUTURE 204 MILLSITE	93-637445				A MC	327852
FUTURE 206 MILLSITE	93-637447				A MC	327854
FUTURE 207 MILLSITE	93-637448				A MC	327855
CMC-OX 15	94-647102				A MC	330826
CMC-OX 16	94-647103				A MC	330827
CMC-OX 17	94-647104				A MC	330828
CMC-OX 18	94-647105				A MC	330829
CMC-OX 19	94-647106				A MC	330830
CMC-OX 20	94-647107				A MC	330831
CMC-OX 21	94-647108				A MC	330832
CMC-OX 22	94-647109				A MC	330833
CMC-OX 23	94-647110				A MC	330834
CMC-OX 24	94-647111				A MC	330835
CMC-OX 25	94-647112		94-650891		A MC	330836
CMC-OX 26	94-647113		94-650892		A MC	330837
CMC-OX 27	94-647114		94-650893		A MC	330838
CMC-OX 31	94-647115				A MC	330839
CMC-OX 32	94-647116				A MC	330840
CMC-OX 33	94-647117				A MC	330841
CMC-OX 34	94-647118				A MC	330842
CMC-OX 35	94-647119				A MC	330843
CMC-OX 36	94-647120				A MC	330844
CMC-OX 37	94-647121				A MC	330845
CMC-OX 38	94-647122				A MC	330846
CMC-OX 39	94-647123				A MC	330847
CMC-OX 40	94-647124				A MC	330848
CMC-OX 41	94-647125				A MC	330849
CMC-OX 45	94-647126				A MC	330850
CMC-OX 46	94-647127				A MC	330851
CMC-OX 47	94-647128				A MC	330852
CMC-OX 48	94-647129				A MC	330853
CMC-OX 49	94-647130				A MC	330854
CMC-OX 50	94-647131				A MC	330855
CMC-OX 51	94-647132				A MC	330856
CMC-OX 52	94-647133				A MC	330857
CMC-OX 53	94-647134				A MC	330858
CMC-OX 54	94-647135				A MC	330859
CMC-OX 55	94-647136				A MC	330860
QUARTZ SITE 102	95-660238				A MC	333430
QUARTZ SITE 103	95-660239				A MC	333431

ENTERED INTO COMPUTER

AUG 12 1985

VERIFIED

EXHIBIT "A" (Continued)

NAME OF CLAIM	ORIGINAL RECORDATION		AMENDED RECORDATION		BLM	
	BOOK	PAGE	BOOK	PAGE	SERIAL	NO.
QUARTZ SITE 104		95-660240			A MC	333432
QUARTZ SITE 105		95-660241			A MC	333433
QUARTZ SITE 106		95-660242			A MC	333434
QUARTZ SITE 107		95-660243			A MC	333435
QUARTZ SITE 108		95-660244			A MC	333436
QUARTZ SITE 109		95-660245			A MC	333437
QUARTZ SITE 121		95-660256			A MC	333438
QUARTZ SITE 126		95-660261			A MC	333443
QUARTZ SITE 127		95-660262			A MC	333444
QUARTZ SITE NO. 11 (A)	466	181			A MC	35802
QUARTZ SITE NO. 12 (A)	466	180			A MC	35803
QUARTZ SITE NO. 13 (A)	466	179			A MC	35804
QUARTZ SITE NO. 14 (A)	466	178			A MC	35805
TAILING MILL SITE NO. 1	290	396			A MC	48023
TAILING MILL SITE NO. 2	290	397			A MC	48024
TAILING MILL SITE NO. 3	290	398			A MC	48025
TAILING MILL SITE NO. 4	290	399			A MC	48026
TAILING MILL SITE NO. 5	290	400			A MC	48027
TAILING MILL SITE NO. 6	290	401			A MC	48028
TAILING MILL SITE NO. 7	290	402			A MC	48029
TAILING MILL SITE NO. 8	290	403			A MC	48030
TAILING MILL SITE NO. 9	290	404			A MC	48031
TAILING MILL SITE NO. 10	290	405			A MC	48032
TAILING MILL SITE NO. 11	290	406			A MC	48033
TAILING MILL SITE NO. 12	290	407			A MC	48034
TAILING MILL SITE NO. 13	290	408			A MC	48035
TAILING MILL SITE NO. 14	290	409			A MC	48036
TAILING MILL SITE NO. 15	290	410			A MC	48037
TAILING MILL SITE NO. 16	290	411			A MC	48038
TAILING MILL SITE NO. 17	290	412			A MC	48039
TAILING MILL SITE NO. 18	290	413			A MC	48040
TAILING MILL SITE NO. 19	290	414			A MC	48041
TAILING MILL SITE NO. 20	290	415			A MC	48042
TAILING MILL SITE NO. 21	290	416			A MC	48043
TAILING MILL SITE NO. 22	290	417			A MC	48044
TAILING MILL SITE NO. 23	290	418			A MC	48045
TAILING MILL SITE NO. 24	290	419			A MC	48046
TAILING MILL SITE NO. 25	290	420			A MC	48047
TAILING MILL SITE NO. 26	290	421			A MC	48048
TAILING MILL SITE NO. 27	290	422			A MC	48049
TAILING MILL SITE NO. 28	290	423			A MC	48050
TAILING MILL SITE NO. 29	290	424			A MC	48051

ENTERED INTO COMPUTER

AUG 2 1988

66, 57 58 59 7 007

VERIFIED

60

EXHIBIT "A" (Continued)

NAME OF CLAIM	ORIGINAL RECORDATION		AMENDED RECORDATION		BLM	
	BOOK	PAGE	BOOK	PAGE	SERIAL	NO.
TAILING MILL SITE NO. 30	290	425			A MC	48052
TAILING MILL SITE NO. 31	290	426			A MC	48053
TAILING MILL SITE NO. 32	290	427			A MC	48054
TAILING MILL SITE NO. 33	290	428			A MC	48055
TAILING MILL SITE NO. 34	290	429			A MC	48056
TAILING MILL SITE NO. 35	290	430			A MC	48057
TAILING MILL SITE NO. 36	290	431			A MC	48058
TAILING MILL SITE NO. 37	290	432			A MC	48059
TAILING MILL SITE NO. 38	290	433			A MC	48060
TAILING MILL SITE NO. 39	290	434			A MC	48061
TAILING MILL SITE NO. 40	290	435			A MC	48062
TAILING MILL SITE NO. 41	290	436			A MC	48063
TAILING MILL SITE NO. 42	336	871			A MC	48064
XMAS 1	314	955			A MC	48065
XMAS 2	314	956			A MC	48066
XMAS 3	314	957			A MC	48067
XMAS 4	314	958			A MC	48068
XMAS 5	314	959			A MC	48069
XMAS 6	314	960			A MC	48070
XMAS 7	314	961			A MC	48071
XMAS 8	314	962			A MC	48072
XMAS 9	314	963			A MC	48073
XMAS 10	314	964			A MC	48074
XMAS 11	314	965			A MC	48075
XMAS 12	314	966			A MC	48076
XMAS 14	314	967			A MC	48077
XMAS 15	314	968			A MC	48078
XMAS 16	314	969			A MC	48079
XMAS 17	314	970			A MC	48080
XMAS 18	314	971			A MC	48081
XMAS 19	314	972			A MC	48082
XMAS 20	314	973			A MC	48083
XMAS 21	314	974			A MC	48084
XMAS 22	314	975			A MC	48085
XMAS 23	314	976			A MC	48086
XMAS 24	314	977			A MC	48087
XMAS 25	314	978			A MC	48088
XMAS 26	314	979			A MC	48089
XMAS 27	314	980			A MC	48090
XMAS 28	314	981			A MC	48091
XMAS 29	314	982			A MC	48092
XMAS 30	314	983			A MC	48093

ENTERED INTO COMPUTER

AUG 2 8 1988

VERIFIED

915

EXHIBIT "A" (Continued)

NAME OF CLAIM	ORIGINAL RECORDATION		AMENDED RECORDATION		BLM	
	BOOK	PAGE	BOOK	PAGE	SERIAL	NO.
XMAS 31	314	984			A MC	48094
XMAS 32	314	985			A MC	48095
XMAS 33	314	986			A MC	48096
XMAS 34	314	987			A MC	48097
XMAS 35	314	988			A MC	48098
XMAS 36	314	989			A MC	48099
XMAS 38	314	990			A MC	48100
XMAS 39	314	991			A MC	48101
XMAS 40	314	992			A MC	48102
XMAS 41	314	993			A MC	48103
XMAS 42	314	994			A MC	48104
XMAS 43	314	995			A MC	48105
XMAS 44	314	996			A MC	48106
XMAS 45	314	997			A MC	48107
TITANIUM 1	63	435			A MC	48130
TITANIUM 2	63	436			A MC	48131
TITANIUM 3	63	437			A MC	48132
SQUAW PEAK NO. 2	8	440			A MC	48133
MISSCAL	8	439	14	354	A MC	48134
RIM	8	438			A MC	48135
RIM NO. 2	8	439			A MC	48136
LAST CHANCE	14	82			A MC	48137
J.C.	14	84			A MC	48138
S.P.	14	83			A MC	48139
SEEDER	8	35			A MC	48140
SEEDER NO. 2	8	439			A MC	48141
WHITE MOUNTAIN MINE	8	32			A MC	48142
HAPPY HOOLIGAN	8	31	14	353	A MC	48143
FAIR VIEW	13	628	14	352	A MC	48144
SHAMROCK	8	467			A MC	48145
CATHRINE	14	393			A MC	48146
FRACTION	14	392			A MC	48147
BLUFF	8	42	41	219	A MC	48148
PACKARD NO. 1	16	515	41	220	A MC	48149
PACKARD NO. 2	240	231			A MC	48150
WEDGE	8	47	48	328	A MC	48151
WALLACE	8	231	41	219	A MC	48152
CHRISTMAS NO. 1	40	575	322	514	A MC	48153
CHRISTMAS NO. 3	40	577	41	211	A MC	48154
CHRISTMAS NO. 4	40	578	250	474	A MC	48155
BYRD	43	391	41	209	A MC	48156
LINDBERGH	43	392	41	215	A MC	48157

ENTERED INTO COMPUTER

AUG 18 1988

VERIFIED

SB

EXHIBIT "A" (Continued)

NAME OF CLAIM	ORIGINAL RECORDATION		AMENDED RECORDATION		BLM	
	BOOK	PAGE	BOOK	PAGE	SERIAL	NO.
FINESSE	43	459	41	212	A MC	48158
TONTO	43	460	41	216	A MC	48159
FLAMINGO	43	461	41	213	A MC	48160
HOT SHOT	43	462	41	215	A MC	48161
BLACK HAWK	16	559	41	218	A MC	48162
BEVERLY NO. 1	44	117	41	205	A MC	48163
BEVERLY NO. 2	44	118	41	206	A MC	48164
BEVERLY NO. 3	44	119	41	207	A MC	48165
BEVERLY NO. 4	240	232			A MC	48166
BEVERLY NO. 5	44	240	41	208	A MC	48167
BEVERLY NO. 6	44	241	48	328	A MC	48168
O'BRIEN NO. 1	239	189			A MC	48169
O'BRIEN NO. 2	49	547			A MC	48170
O'BRIEN NO. 3	49	548			A MC	48171
O'BRIEN NO. 4	49	548			A MC	48172
O'BRIEN NO. 5	49	549			A MC	48173
O'BRIEN NO. 6	240	233			A MC	48174
BALLARD	43	469	41	205	A MC	48175
HIGH BALL	43	468	41	214	A MC	48176
SPOTTED PUP	43	465	41	216	A MC	48177
FLAPPER	43	495	41	214	A MC	48178
COQUETTE	43	494	41	212	A MC	48179
LIME	42	243			A MC	48180
CHRISTMAS 5	29	198			A MC	48181
CHRISTMAS 6	29	199			A MC	48182
CHRISTMAS 7	29	200			A MC	48183
CHRISTMAS 8	29	201			A MC	48184
CHRISTMAS 9	29	202			A MC	48185
CHRISTMAS 10	29	203			A MC	48186
CHRISTMAS 11	29	204			A MC	48187
CHRISTMAS 12	29	205			A MC	48188
CHRISTMAS 13	29	206			A MC	48189
CHRISTMAS 14	29	207			A MC	48190
CHRISTMAS 15	29	208			A MC	48191
CHRISTMAS 16	29	209			A MC	48192
CHRISTMAS 17	29	210			A MC	48193
CHRISTMAS 18	29	211			A MC	48194
CHRISTMAS 19	29	212			A MC	48195
CHRISTMAS 20	29	213			A MC	48196
CHRISTMAS 22	215	164			A MC	48197
CHRISTMAS 23	215	165			A MC	48198
CHRISTMAS 24	215	166			A MC	48199

ENTERED INTO COMPUTER

AUG 12 1985

66. 111 42 71 7 807

VERIFIED

SB

EXHIBIT "A" (Continued)

NAME OF CLAIM	ORIGINAL RECORDATION		AMENDED RECORDATION		BLM	
	BOOK	PAGE	BOOK	PAGE	SERIAL	NO.
CHRISTMAS 25	215	167			A MC	48200
INSPIRATION 1	25	438	181	120	A MC	48201
INSPIRATION 4	24	187			A MC	48202
INSPIRATION 5	24	188			A MC	48203
INSPIRATION 45	59	122			A MC	48204
INSPIRATION 47	182	578	238	256	A MC	48205
INSPIRATION 48	182	579			A MC	48206
INSPIRATION 49	182	580			A MC	48207
INSPIRATION 50	182	581			A MC	48208
INSPIRATION 51	182	582			A MC	48209
INSPIRATION 56	217	279			A MC	48210
INSPIRATION 57	217	280			A MC	48211
INSPIRATION 58	230	75			A MC	48212
INSPIRATION 59	230	76			A MC	48213
INSPIRATION 60	259	345			A MC	48214
INSPIRATION 61	259	346			A MC	48215
INSPIRATION 62	259	347			A MC	48216
INSPIRATION 63	259	348			A MC	48217
INSPIRATION 64	259	349			A MC	48218
INSPIRATION 65	259	350			A MC	48219
INSPIRATION 66	259	351			A MC	48220
INSPIRATION 67	259	352			A MC	48221
INSPIRATION 68	259	353			A MC	48222
INSPIRATION 69	259	354			A MC	48223
INSPIRATION 70	259	355			A MC	48224
INSPIRATION 71	259	356			A MC	48225
INSPIRATION 72	259	357			A MC	48226
INSPIRATION 73	259	358			A MC	48227
INSPIRATION 74	259	359			A MC	48228
INSPIRATION 75	259	360			A MC	48229
INSPIRATION 76	259	361			A MC	48230
INSPIRATION 77	259	362			A MC	48231
INSPIRATION 78	259	363			A MC	48232
INSPIRATION 79	259	364			A MC	48233
INSPIRATION 80	259	365			A MC	48234
INSPIRATION 81	259	366			A MC	48235
INSPIRATION 82	259	367			A MC	48236
INSPIRATION 83	259	368			A MC	48237
INSPIRATION 84	259	369			A MC	48238
INSPIRATION 85	259	370			A MC	48239
INSPIRATION 86	259	371			A MC	48240
INSPIRATION 87	259	372			A MC	48241

ENTERED INTO COMPUTER
AUG 2 8 1988

SS. NY 98 01 7 887

VERIFIED

SB

EXHIBIT "A" (Continued)

NAME OF CLAIM	ORIGINAL RECORDATION		AMENDED RECORDATION		BLM	
	BOOK	PAGE	BOOK	PAGE	SERIAL	NO.
INSPIRATION 88	259	373			A MC	48242
INSPIRATION 89	259	374			A MC	48243
INSPIRATION 90	259	375			A MC	48244
INSPIRATION 91	259	376			A MC	48245
INSPIRATION 92	259	377			A MC	48246
INSPIRATION 93	259	378			A MC	48247
INSPIRATION 94	259	379			A MC	48248
INSPIRATION 95	259	380			A MC	48249
INSPIRATION 96	259	381			A MC	48250
INSPIRATION 97	259	382			A MC	48251
INSPIRATION 98	259	383			A MC	48252
INSPIRATION 103	259	384			A MC	48253
INSPIRATION 104	259	385			A MC	48254
INSPIRATION 105	259	386			A MC	48255
INSPIRATION 106	259	387			A MC	48256
INSPIRATION 107	292	523			A MC	48257
INSPIRATION 108	292	524			A MC	48258
INSPIRATION 109	292	525			A MC	48259
INSPIRATION 110	315	657			A MC	48260
INSPIRATION 111	315	658			A MC	48261
INSPIRATION 112	315	659			A MC	48262
INSPIRATION 113	316	132			A MC	48263
INSPIRATION 56A	292	522			A MC	48264
WALLDUCE	181	126			A MC	48265
FRACTION NO. 1	192	146	192	285	A MC	48266
P.E.F.	475	189			A MC	48267
R.T.F.	475	188			A MC	48268
R.E.F.	475	189			A MC	48269
P.S.F.	475	192			A MC	48270
RIVER	475	191			A MC	48271
RIVER 1	467	544			A MC	48272
RIVER 2	467	545			A MC	48273
RIVER 3	467	546			A MC	48274
RIVER 4	467	547			A MC	48275
PINAL 1	429	513	475	194	A MC	48276
PINAL 2	429	514	475	193	A MC	48277
PINAL 3	467	548			A MC	48278
PINAL 4	467	549			A MC	48279
PINAL 5	467	550			A MC	48280
PINAL 6	467	551			A MC	48281
PINAL 7	467	552			A MC	48282
PINAL 8	467	553			A MC	48283

ENTERED INTO COMPUTER

JUN 12 1988

VERIFIED

SB

EXHIBIT "A" (Continued)

NAME OF CLAIM	ORIGINAL RECORDATION		AMENDED RECORDATION		BLM	
	BOOK	PAGE	BOOK	PAGE	SERIAL	NO.
PINAL 9	467	554			A MC	48284
PINAL 10	467	555			A MC	48285
PINAL 11	467	556			A MC	48286
PINAL 12	623	538			A MC	48287
PINAL 13	623	539			A MC	48288
PINAL 14	623	540			A MC	48289
PINAL 15	623	541			A MC	48290
PINAL 16	623	542			A MC	48291
PINAL 17	623	543			A MC	48292
PINAL 18	623	544			A MC	48293
PINAL 19	623	545			A MC	48294
PINAL 20	623	546			A MC	48295
PINAL 21	623	547			A MC	48296
PINAL 22	623	548			A MC	48297
PINAL 23	623	549			A MC	48298
PINAL 24	623	550			A MC	48299
PINAL 25	623	551			A MC	48300
PINAL 26	623	552			A MC	48301
PINAL 27	623	553			A MC	48302
PINAL 28	623	554			A MC	48303
PINAL 29	623	555			A MC	48304
PINAL 30	623	556			A MC	48305
PINAL 31	623	557			A MC	48306
PINAL 32	623	558			A MC	48307
PINAL 33	623	559			A MC	48308
PINAL 34	623	560			A MC	48309
PINAL 35	657	191			A MC	48310
PINAL 36	657	192			A MC	48311
PINAL 37	657	193			A MC	48312
PINAL 38	657	194			A MC	48313
PINAL 39	657	195			A MC	48314
PINAL 40	657	196			A MC	48315
PINAL 41	657	197			A MC	48316
PINAL 42	657	198			A MC	48317
PINAL 43	657	199			A MC	48318
PINAL 44	657	200			A MC	48319
PINAL 45	657	201			A MC	48320
PINAL 46	657	202			A MC	48321
PINAL 47	657	203			A MC	48322
G.P.	623	561			A MC	48323
G.P. 2	623	562			A MC	48324
G.P. 3	623	563			A MC	48325

ENTERED INTO COMPUTER
AUG 28 1988

SS. WY 88 01 7 507

VERIFIED

SB

EXHIBIT "A" (Continued)

NAME OF CLAIM	ORIGINAL RECORDATION		AMENDED RECORDATION		BLM	
	BOOK	PAGE	BOOK	PAGE	SERIAL	NO.
G.P. 4	623	564			A MC	48326
G.P. 5	623	537			A MC	48327
H.A.	48	180			A MC	48328
LITTLE EMMA	48	180			A MC	48329
PEDRO	48	181			A MC	48330
PLUG	48	181			A MC	48331
TICKET CHOPPER	48	181			A MC	48332
UNCLE DAN	48	182			A MC	48333
ATLAS	48	193			A MC	48334
ATLAS NO. 1	48	193			A MC	48335
ATLAS NO. 2	48	193			A MC	48336
BLAINE	48	194			A MC	48337
CALUMET	48	194			A MC	48338
COBRE HIERRO	48	194			A MC	48339
CUPRITE	48	195			A MC	48340
EMERALD	48	195			A MC	48341
GOV. CURTIN	48	195			A MC	48342
LORRAINE	48	196			A MC	48343
LOGAN	48	196			A MC	48344
O'CARROL	48	196			A MC	48345
OLD HAYSEED	48	197			A MC	48346
OXIDE	48	197			A MC	48347
MARYLAND	48	197			A MC	48348
MISSOURI	48	198			A MC	48349
RIDGE	48	198			A MC	48350
RINGTAIL SNORTER	48	198			A MC	48351
WAHOLOTE	48	199			A MC	48352
WHISTLER	48	199			A MC	48353
DISPATCHER	48	209			A MC	48354
COBRE RICO	48	23	48	215	A MC	48355
RIGHT ANGLE	48	28			A MC	48356
BLUE BIRD	48	22	42	138	A MC	48357
LOUIS	49	23			A MC	48358
FRONTIER	49	23			A MC	48359
ANGLES WHISPER	49	22			A MC	48360
SPION KOP	49	22			A MC	48361
IRON	49	22			A MC	48362
TORNADO	49	15			A MC	48363
BISCUIT	49	15			A MC	48364
SLEEPING BEAUTY	49	15			A MC	48365
WILD WEST	49	14			A MC	48366
MID WEST	49	14			A MC	48367

ENTERED INTO COMPUTER

AUG 27 1988

AUG 27 1988

AMENDED RECORDATION
RECORDED
SERIALIZED

VERIFIED

JB

EXHIBIT "A" (Continued)

NAME OF CLAIM	ORIGINAL RECORDATION		AMENDED RECORDATION		BLM	
	BOOK	PAGE	BOOK	PAGE	SERIAL	NO.
WAY UP	48	29	42	144	A MC	48368
STEMWINDER	48	29	42	143	A MC	48369
QUARTZITE	48	27	42	142	A MC	48370
PIRATE	48	27	386	770	A MC	48371
JUNCTION	48	24	42	140	A MC	48372
GRAND VIEW	48	24	42	139	A MC	48373
COLORADO	49	23			A MC	48374
NATIONAL	49	24			A MC	48375
BANK	49	24			A MC	48376
PALO CHRISTIE	49	24			A MC	48377
CEDRO	49	25			A MC	48378
ALASKA	49	25			A MC	48379
LU LU	49	25			A MC	48380
FRATION	49	26			A MC	48381
POLECAT	49	26			A MC	48382
PALMETTO	49	26			A MC	48383
OUT-LOOK	49	28			A MC	48384
CRACKER	49	29			A MC	48385
QUAIL	49	29			A MC	48386
SAMPLE	49	29			A MC	48387
CORAL	49	30			A MC	48388
VERITAS	49	30			A MC	48389
HARVARD	49	30			A MC	48390
FRONTSIDE	49	31			A MC	48391
RATTLER	119	333			A MC	48392
RATTLER EXTENSION 1	273	708			A MC	48393
RATTLER EXTENSION 2	273				A MC	48394
RATTLER EXTENSION 3	273	710			A MC	48395
RATTLER EXTENSION 4	273	711			A MC	48396
RATTLER EXTENSION 5	273	712			A MC	48397
RATTLER EXTENSION 6	273	713			A MC	48398
RATTLER EXTENSION 7	273	714			A MC	48399
FRACTION NO. 2	244	24			A MC	48400
OC - AC 98	763	140			A MC	294310
OC - AC 99	763	142			A MC	294311
OC - AC 100	763	144			A MC	294312
OC - AC 101	763	146			A MC	294313
OC - AC 102	763	148			A MC	294314
OC - AC 103	763	150			A MC	294315
CCMC 1	763	701			A MC	294702
CCMC 2	763	703			A MC	294703
CCMC 3	763	705			A MC	294704

ENTERED INTO COMPUTER

AUG 12 1981

66. 17 52 01 7 804

VERIFIED

65

EXHIBIT "A" (Continued)

NAME OF CLAIM	ORIGINAL RECORDATION		AMENDED RECORDATION		BLM	
	BOOK	PAGE	BOOK	PAGE	SERIAL	NO.
CCMC 4	763	707			A MC 294705	
CCMC 5	763	709			A MC 294706	
CCMC 6	763	711			A MC 294707	
CCMC 7	763	713			A MC 294708	
CCMC 8	763	715			A MC 294709	
CCMC 9	763	717			A MC 294710	
CCMC 10	763	719			A MC 294711	
CCMC 11	763	721			A MC 294712	
CCMC 12	763	723			A MC 294713	
CCMC 13	763	725			A MC 294714	
CCMC 14	763	727			A MC 294715	
CCMC 15	763	729			A MC 294716	
CCMC 16	763	731			A MC 294717	
CCMC 17	763	733			A MC 294718	
CCMC 18	763	735			A MC 294719	
CCMC 19	763	737			A MC 294720	
CCMC 20	763	739			A MC 294721	
CCMC 21	763	741			A MC 294722	
CCMC 22	763	743			A MC 294723	
CCMC 23	763	745			A MC 294724	
CCMC 24	763	747			A MC 294725	
CCMC 25	763	749			A MC 294726	
CCMC 26	763	751			A MC 294727	
CCMC 27	763	753			A MC 294728	
CCMC 28	763	755			A MC 294729	
CCMC 29	763	757			A MC 294730	
CCMC 30	763	759			A MC 294731	
CCMC 31	763	761			A MC 294732	
CCMC 32	763	763			A MC 294733	
CCMC 33	763	765			A MC 294734	
CCMC 34	763	767			A MC 294735	
CCMC 35	763	769			A MC 294736	
CCMC 36	763	771			A MC 294737	
CCMC 37	763	773			A MC 294738	
CCMC 38	763	775			A MC 294739	
CCMC 39	763	777			A MC 294740	
CCMC 41	763	779			A MC 294741	
CCMC 42	763	781			A MC 294742	
CCMC 43	763	783			A MC 294743	
CCMC 44	763	785			A MC 294744	
CCMC 45	763	787			A MC 294745	
CCMC 46	763	789			A MC 294746	

ENTERED INTO COMPUTER

AUG 12 1980

66. 47 98 01 2 807

VERIFIED

80

EXHIBIT "A" (Continued)

<u>NAME OF CLAIM</u>	<u>ORIGINAL RECORDATION</u>		<u>AMENDED RECORDATION</u>		<u>BLM</u>	
	<u>BOOK</u>	<u>PAGE</u>	<u>BOOK</u>	<u>PAGE</u>	<u>SERIAL</u>	<u>NO.</u>
CCMC 47	763	791			A MC	294747
CCMC 48	763	793			A MC	294748
CCMC 49	763	795			A MC	294749
CCMC 50	763	797			A MC	294750
CCMC 51	763	799			A MC	294751
CCMC 52	763	801			A MC	294752
CCMC 53	763	803			A MC	294753
CCMC 54	763	805			A MC	294754
CCMC 55	763	807			A MC	294755
CCMC 56	763	809			A MC	294756
CCMC 57	763	811			A MC	294757
CCMC 58	763	813			A MC	294758
CCMC 59	763	815			A MC	294759
CCMC 60	763	817			A MC	294760
CCMC 61	763	819			A MC	294761
CCMC 62	763	821			A MC	294762
CCMC 63	763	823			A MC	294763
CCMC 64	763	825			A MC	294764
CCMC 65	763	827			A MC	294765
CCMC 66	763	829			A MC	294766
CCMC 67	763	831			A MC	294767
CCMC 68	763	833			A MC	294768
CCMC 69	763	835			A MC	294769
CCMC 70	763	837			A MC	294770
CCMC 71	763	839			A MC	294771
CCMC 72	763	841			A MC	294772
CCMC 73	763	843			A MC	294773
CCMC 74	763	845			A MC	294774
CCMC 75	763	847			A MC	294775
CCMC 76	763	849			A MC	294776
CCMC 77	763	851			A MC	294777
CCMC 78	763	853			A MC	294778
CCMC 79	763	855			A MC	294779
CCMC 80	763	857			A MC	294780
CCMC 81	763	859			A MC	294781
CCMC 82	763	861			A MC	294782
CCMC 83	763	863			A MC	294783
CCMC 84	763	865			A MC	294784
CCMC 85	763	867			A MC	294785
CCMC 86	763	869			A MC	294786
CCMC 87	763	871			A MC	294787
CCMC 88	763	873			A MC	294788

ENTERED INTO COMPUTER

AUG 12 1989

GS. 10 48 01 7 587

JUL 11 1989

VERIFIED

10

EXHIBIT "A" (Continued)

NAME OF CLAIM	ORIGINAL RECORDATION		AMENDED RECORDATION		BLM	
	BOOK	PAGE	BOOK	PAGE	SERIAL	NO.
CCMC 89	763	875			A MC	294789
CCMC 90	763	877			A MC	294790
CCMC 91	763	879	886	66	A MC	294791
CCMC 92	763	881	886	69	A MC	294792
CCMC 93	763	883	886	72	A MC	294793
CCMC 94	763	885	886	75	A MC	294794
CCMC 95	763	887			A MC	294795
CCMC 96	763	889			A MC	294796
CCMC 97	763	891			A MC	294797
CCMC 98	763	893			A MC	294798
CCMC 99	763	895			A MC	294799
CCMC 100	763	897			A MC	294800
CCMC 101	763	899			A MC	294801
CCMC 102	763	901			A MC	294802
CCMC 103	763	903	886	78	A MC	294803
CCMC 104	763	905	886	81	A MC	294804
CCMC 105	763	907	886	84	A MC	294805
CCMC 106	763	909	886	87	A MC	294806
CCMC 107	763	911	886	90	A MC	294807
CCMC 108	763	913			A MC	294808
CCMC 109	763	915			A MC	294809
CCMC 111	763	917			A MC	294810
CCMC 112	763	919			A MC	294811
CCMC 113	763	921			A MC	294812
CCMC 114	763	923			A MC	294813
CCMC 115	763	925			A MC	294814
CCMC 116	763	927			A MC	294815
CCMC 117	763	929			A MC	294816
CCMC 118	763	931			A MC	294817
CCMC 119	763	933			A MC	294818
CCMC 120	763	935			A MC	294819
CCMC 121	763	937	886	93	A MC	294820
CCMC 122	763	939			A MC	294821
CCMC 123	763	941	886	96	A MC	294822
CCMC 124	763	943			A MC	294823
CCMC 125	763	945			A MC	294824
CCMC 126	763	947			A MC	294825
CCMC 127	763	949			A MC	294826
CCMC 128	763	951			A MC	294827
CCMC 129	886	99			A MC	325261
CCMC 130	886	102			A MC	325262
CCMC 131	886	105			A MC	325263

ENTERED INTO COMPUTER
 AUG 12 1986

SS. MC 90 11 7 987

VERIFIED

①

EXHIBIT "A" (Continued)

<u>NAME OF CLAIM</u>	<u>ORIGINAL RECORDATION</u>		<u>AMENDED RECORDATION</u>		<u>BLM</u>	
	<u>BOOK</u>	<u>PAGE</u>	<u>BOOK</u>	<u>PAGE</u>	<u>SERIAL</u>	<u>NO.</u>
CCMC 132	886	108			A MC 325264	
CCMC 133	886	111			A MC 325265	
CCMC 134	886	114			A MC 325266	
CCMC 135	886	117			A MC 325267	
CCMC 136	886	120			A MC 325268	
CCMC 137	886	123			A MC 325269	
CCMC 138	886	126			A MC 325270	
CCMC 139	886	129			A MC 325271	
CCMC 140	886	132			A MC 325272	

VERIFIED
SB

ENTERED INTO COMPUTER
 JUN 2 1988 *L*

86 JUN 20 11 2 50 AM

RECEIVED
 JUN 20 1988

UNITED STATES
DEPARTMENT OF THE INTERIOR
BUREAU OF LAND MANAGEMENT

RECEIPT AND ACCOUNTING ADVICE

NO. 2480562
08/02/99

CD/AZ

2 20 13

118,100.00

Subject: CLAIM MAINTENANCE FEE 2000
1181 CLAIMS

Applicant: CYPRUS AMAX MINERAL CO
9100 E MINERAL CIRCLE
ENGLEWOOD CO 80155-3299

CK 0315841

Remitter:

Assignor:

LEASE MANAGEMENT DATA NEW UPDATE PAYMENT

ORIGINAL SERIAL NO.	ASG.	TYPE	ST.	CTY.	FUND SYMBOL	ACRES/UNITS	RATE
AMC 51294 ET AL							

AMOUNT	ANV. DATE	EXP. DATE	BILL CYC.	S/C	DISTRICT	NEXT BILL	MISC. DATA	U of M	ACTUAL UNITS

ASSIGNMENT SERIAL NO.	ASG.	TYPE	ST.	CTY.	FUND SYMBOL	ACRES/UNITS	RATE

AMOUNT	ANV. DATE	EXP. DATE	BILL CYC.	S/C	DISTRICT	NEXT BILL	MISC. DATA	U of M	ACTUAL UNITS

APPLY REMITTANCE

ACTION	FUND SYMBOL	CTY.	AMOUNT
FILING FEE			
RENTAL			
UNEARNED			
REFUND			
TOTAL			
AMOUNT DUE			

Remarks:

BY:

DATE:

- Lease in Escrow?
- KGS? Of Interest?
- Auto Escalates? Operating Rights?
- Auto Renew? Operator
- Bond Filed?

FOR MMS USE ONLY

BILLEE NUMBER	FOREST REFUGE
OCS SECTION CODE	



**CYPRUS AMAX
MINERALS COMPANY**

Cyprus Amax Minerals Company
9100 East Mineral Circle
Post Office Box 3299
Englewood, Colorado 80155-3299
(303) 643-5000

48023 -
294310 -
294702 -
325261 -

Certified Mail

August 3, 1998

U.S. Department of the Interior
Bureau of Land Management
222 North Central Avenue
Phoenix, Arizona 85004-2203

**Maintenance Fees for Unpatented Mining Claims
Cyprus Christmas Mine Corporation**

Gentlemen:

Pursuant to 43 CFR 3833.1-5, as amended, Cyprus Christmas Mine Corporation desires to retain/maintain the 500 unpatented lode mining claims and mill sites which are listed on the attached Exhibit A. Also, enclosed is our check in the amount of \$50,000.00 (\$100.00 per claim) to cover the required maintenance fees necessary to retain/maintain the claims through the period ending 12:00 noon on September 1, 1999.

Please acknowledge receipt by dating and signing where indicated below and return one (1) copy of this letter, together with a date and time stamped copy of Exhibit A, to the attention of the **Land Management Department** at the above letterhead address.

Should you have any questions, please contact me at (303) 643-5832. Thank you for your assistance.

Yours truly,

Alice L. Evans
Land Administrator

Enclosures

RECEIVED
BUREAU OF
LAND MANAGEMENT
Aug 5 10 39 AM '98
STATE OF ARIZONA
PHOENIX, ARIZONA

RECEIVED AND ACKNOWLEDGED THIS 5 DAY OF AUGUST, 1998

BY: Jindin Caladante

TITLE: Accts. Tech.

500

EXHIBIT "A"

Attached to and made a part of that certain letter dated the 3 day of August, 1998, covering the following described unpatented mining claims located in the Counties of Gila and Pinal, State of Arizona, to wit:

<u>NAME OF CLAIM</u>	<u>ORIGINAL RECORDATION</u>		<u>AMENDED RECORDATION</u>		<u>BLM SERIAL NO.</u>
	<u>BOOK</u>	<u>PAGE</u>	<u>BOOK</u>	<u>PAGE</u>	
TAILING MILL SITE NO. 1	290	396			A MC 48023
TAILING MILL SITE NO. 2	290	397			A MC 48024
TAILING MILL SITE NO. 3	290	398			A MC 48025
TAILING MILL SITE NO. 4	290	399			A MC 48026
TAILING MILL SITE NO. 5	290	400			A MC 48027
TAILING MILL SITE NO. 6	290	401			A MC 48028
TAILING MILL SITE NO. 7	290	402			A MC 48029
TAILING MILL SITE NO. 8	290	403			A MC 48030
TAILING MILL SITE NO. 9	290	404			A MC 48031
TAILING MILL SITE NO. 10	290	405			A MC 48032
TAILING MILL SITE NO. 11	290	406			A MC 48033
TAILING MILL SITE NO. 12	290	407			A MC 48034
TAILING MILL SITE NO. 13	290	408			A MC 48035
TAILING MILL SITE NO. 14	290	409			A MC 48036
TAILING MILL SITE NO. 15	290	410			A MC 48037
TAILING MILL SITE NO. 16	290	411			A MC 48038
TAILING MILL SITE NO. 17	290	412			A MC 48039
TAILING MILL SITE NO. 18	290	413			A MC 48040
TAILING MILL SITE NO. 19	290	414			A MC 48041
TAILING MILL SITE NO. 20	290	415			A MC 48042
TAILING MILL SITE NO. 21	290	416			A MC 48043
TAILING MILL SITE NO. 22	290	417			A MC 48044
TAILING MILL SITE NO. 23	290	418			A MC 48045
TAILING MILL SITE NO. 24	290	419			A MC 48046
TAILING MILL SITE NO. 25	290	420			A MC 48047
TAILING MILL SITE NO. 26	290	421			A MC 48048
TAILING MILL SITE NO. 27	290	422			A MC 48049
TAILING MILL SITE NO. 28	290	423			A MC 48050
TAILING MILL SITE NO. 29	290	424			A MC 48051
TAILING MILL SITE NO. 30	290	425			A MC 48052
TAILING MILL SITE NO. 31	290	426			A MC 48053
TAILING MILL SITE NO. 32	290	427			A MC 48054
TAILING MILL SITE NO. 33	290	428			A MC 48055
TAILING MILL SITE NO. 34	290	429			A MC 48056
TAILING MILL SITE NO. 35	290	430			A MC 48057
TAILING MILL SITE NO. 36	290	431			A MC 48058
TAILING MILL SITE NO. 37	290	432			A MC 48059
TAILING MILL SITE NO. 38	290	433			A MC 48060
TAILING MILL SITE NO. 39	290	434			A MC 48061
TAILING MILL SITE NO. 40	290	435			A MC 48062
TAILING MILL SITE NO. 41	290	436			A MC 48063
TAILING MILL SITE NO. 42	336	871			A MC 48064
XMAS 1	314	955			A MC 48065
XMAS 2	314	956			A MC 48066

ARIZONA
STATE OFFICE
PHOENIX, ARIZONA

AUG 5 10 40 AM '98

BUREAU OF
LAND MANAGEMENT

VERIFIED

AUG 12 1998

ENTERED IN COMPUTER
8/7/98 L

EXHIBIT "A" CONTINUED

<u>NAME OF CLAIM</u>	<u>ORIGINAL RECORDATION</u>		<u>AMENDED RECORDATION</u>		<u>BLM SERIAL NO.</u>
	<u>BOOK</u>	<u>PAGE</u>	<u>BOOK</u>	<u>PAGE</u>	
XMAS 3	314	957			A MC 48067
XMAS 4	314	958			A MC 48068
XMAS 5	314	959			A MC 48069
XMAS 6	314	960			A MC 48070
XMAS 7	314	961			A MC 48071
XMAS 8	314	962			A MC 48072
XMAS 9	314	963			A MC 48073
XMAS 10	314	964			A MC 48074
XMAS 11	314	965			A MC 48075
XMAS 12	314	966			A MC 48076
XMAS 14	314	967			A MC 48077
XMAS 15	314	968			A MC 48078
XMAS 16	314	969			A MC 48079
XMAS 17	314	970			A MC 48080
XMAS 18	314	971			A MC 48081
XMAS 19	314	972			A MC 48082
XMAS 20	314	973			A MC 48083
XMAS 21	314	974			A MC 48084
XMAS 22	314	975			A MC 48085
XMAS 23	314	976			A MC 48086
XMAS 24	314	977			A MC 48087
XMAS 25	314	978			A MC 48088
XMAS 26	314	979			A MC 48089
XMAS 27	314	980			A MC 48090
XMAS 28	314	981			A MC 48091
XMAS 29	314	982			A MC 48092
XMAS 30	314	983			A MC 48093
XMAS 31	314	984			A MC 48094
XMAS 32	314	985			A MC 48095
XMAS 33	314	986			A MC 48096
XMAS 34	314	987			A MC 48097
XMAS 35	314	988			A MC 48098
XMAS 36	314	989			A MC 48099
XMAS 38	314	990			A MC 48100
XMAS 39	314	991			A MC 48101
XMAS 40	314	992			A MC 48102
XMAS 41	314	993			A MC 48103
XMAS 42	314	994			A MC 48104
XMAS 43	314	995			A MC 48105
XMAS 44	314	996			A MC 48106
XMAS 45	314	997			A MC 48107
TITANIUM 1	63	435			A MC 48130
TITANIUM 2	63	436			A MC 48131
TITANIUM 3	63	437			A MC 48132
SQUAW PEAK NO. 2	8	440			A MC 48133
MISSCAL	8	439			A MC 48134

PHOENIX, ARIZONA
STATE OFFICE
RECEIVED

AUG 5 10 50 AM '98

14 354
LAND MANAGEMENT
BUREAU

VERIFIED

Page 2 AUG 1 8 1998

ENTERED IN COMPUTER

8/7/98

EXHIBIT "A" CONTINUED

NAME OF CLAIM	ORIGINAL RECORDATION		AMENDED RECORDATION		BLM SERIAL NO.	
	BOOK	PAGE	BOOK	PAGE		
RIM	8	438			A MC	48135
RIM NO. 2	8	439			A MC	48136
LAST CHANCE	14	82			A MC	48137
J.C.	14	84			A MC	48138
S.P.	14	83			A MC	48139
SEEDER	8	35			A MC	48140
SEEDER NO. 2	8	439			A MC	48141
WHITE MOUNTAIN MINE	8	32			A MC	48142
HAPPY HOOLIGAN	8	31	14	353	A MC	48143
FAIR VIEW	13	628	14	352	A MC	48144
SHAMROCK	8	467			A MC	48145
CATHRINE	14	393			A MC	48146
FRACTION	14	392			A MC	48147
BLUFF	8	42	41	219	A MC	48148
PACKARD NO. 1	16	515	41	220	A MC	48149
PACKARD NO. 2	240	231			A MC	48150
WEDGE	8	47	48	328	A MC	48151
WALLACE	8	231	41	219	A MC	48152
CHRISTMAS NO. 1	40	575	322	514	A MC	48153
CHRISTMAS NO. 3	40	577	41	211	A MC	48154
CHRISTMAS NO. 4	40	578	250	474	A MC	48155
BYRD	43	391	41	209	A MC	48156 ✓
LINDBERGH	43	392	41	215	A MC	48157
FINESSE	43	459	41	212	A MC	48158
TONTO	43	460	41	216	A MC	48159
FLAMINGO	43	461	41	213	A MC	48160
HOT SHOT	43	462	41	215	A MC	48161
BLACK HAWK	16	559	41	218	A MC	48162
BEVERLY NO. 1	44	117	41	205	A MC	48163
BEVERLY NO. 2	44	118	41	206	A MC	48164
BEVERLY NO. 3	44	119	41	207	A MC	48165
BEVERLY NO. 4	240	232			A MC	48166
BEVERLY NO. 5	44	240	41	208	A MC	48167
BEVERLY NO. 6	44	241	48	328	A MC	48168
O'BRIEN NO. 1	239	189			A MC	48169
O'BRIEN NO. 2	49	547			A MC	48170
O'BRIEN NO. 3	49	548			A MC	48171
O'BRIEN NO. 4	49	548			A MC	48172
O'BRIEN NO. 5	49	549			A MC	48173
O'BRIEN NO. 6	240	233			A MC	48174
BALLARD	43	469	41	205	A MC	48175
HIGH BALL	43	468	41	214	A MC	48176
SPOTTED PUP	43	465	41	216	A MC	48177
FLAPPER	43	495	41	214	A MC	48178
COQUETTE	43	494	41	212	A MC	48179
LIME	42	243			A MC	48180

RECEIVED
STATE OFFICE
PHOENIX, ARIZONA
AUG 5 10 00 AM '98

RECEIVED
BUREAU OF
LAND MANAGEMENT
AUG 5 10 00 AM '98

ENTERED IN COMPUTER

817198

VERIFIED

AUG 12 1998

EXHIBIT "A" CONTINUED

NAME OF CLAIM	ORIGINAL RECORDATION		AMENDED RECORDATION		BLM SERIAL NO.
	BOOK	PAGE	BOOK	PAGE	
CHRISTMAS 5	29	198			A MC 48181
CHRISTMAS 6	29	199			A MC 48182
CHRISTMAS 7	29	200			A MC 48183
CHRISTMAS 8	29	201			A MC 48184
CHRISTMAS 9	29	202			A MC 48185
CHRISTMAS 10	29	203			A MC 48186
CHRISTMAS 11	29	204			A MC 48187
CHRISTMAS 12	29	205			A MC 48188
CHRISTMAS 13	29	206			A MC 48189
CHRISTMAS 14	29	207			A MC 48190
CHRISTMAS 15	29	208			A MC 48191
CHRISTMAS 16	29	209			A MC 48192
CHRISTMAS 17	29	210			A MC 48193
CHRISTMAS 18	29	211			A MC 48194
CHRISTMAS 19	29	212			A MC 48195
CHRISTMAS 20	29	213			A MC 48196
CHRISTMAS 22	215	164			A MC 48197
CHRISTMAS 23	215	165			A MC 48198
CHRISTMAS 24	215	166			A MC 48199
CHRISTMAS 25	215	167			A MC 48200
INSPIRATION 1	25	438	181	120	A MC 48201
INSPIRATION 4	24	187			A MC 48202
INSPIRATION 5	24	188			A MC 48203
INSPIRATION 45	59	122			A MC 48204
INSPIRATION 47	182	578	238	256	A MC 48205
INSPIRATION 48	182	579			A MC 48206
INSPIRATION 49	182	580			A MC 48207
INSPIRATION 50	182	581			A MC 48208
INSPIRATION 51	182	582			A MC 48209
INSPIRATION 56	217	279			A MC 48210
INSPIRATION 57	217	280			A MC 48211
INSPIRATION 58	230	75			A MC 48212
INSPIRATION 59	230	76			A MC 48213
INSPIRATION 60	259	345			A MC 48214
INSPIRATION 61	259	346			A MC 48215
INSPIRATION 62	259	347			A MC 48216
INSPIRATION 63	259	348			A MC 48217
INSPIRATION 64	259	349			A MC 48218
INSPIRATION 65	259	350			A MC 48219
INSPIRATION 66	259	351			A MC 48220
INSPIRATION 67	259	352			A MC 48221
INSPIRATION 68	259	353			A MC 48222
INSPIRATION 69	259	354			A MC 48223
INSPIRATION 70	259	355			A MC 48224
INSPIRATION 71	259	356			A MC 48225
INSPIRATION 72	259	357			A MC 48226

RECEIVED
 BUREAU OF
 LAND MANAGEMENT
 AUG 5 10 00 AM '98
 PHOENIX ARIZONA
 ARIZONA

ENTERED IN COMPUTER

8/7/98 L

VERIFIED

AUG 12 1998

EXHIBIT "A" CONTINUED

<u>NAME OF CLAIM</u>	<u>ORIGINAL RECORDATION</u>		<u>AMENDED RECORDATION</u>		<u>BLM SERIAL NO.</u>
	<u>BOOK</u>	<u>PAGE</u>	<u>BOOK</u>	<u>PAGE</u>	
INSPIRATION 73	259	358			A MC 48227
INSPIRATION 74	259	359			A MC 48228
INSPIRATION 75	259	360			A MC 48229
INSPIRATION 76	259	361			A MC 48230
INSPIRATION 77	259	362			A MC 48231
INSPIRATION 78	259	363			A MC 48232
INSPIRATION 79	259	364			A MC 48233
INSPIRATION 80	259	365			A MC 48234
INSPIRATION 81	259	366			A MC 48235
INSPIRATION 82	259	367			A MC 48236
INSPIRATION 83	259	368			A MC 48237
INSPIRATION 84	259	369			A MC 48238
INSPIRATION 85	259	370			A MC 48239
INSPIRATION 86	259	371			A MC 48240
INSPIRATION 87	259	372			A MC 48241
INSPIRATION 88	259	373			A MC 48242
INSPIRATION 89	259	374			A MC 48243
INSPIRATION 90	259	375			A MC 48244
INSPIRATION 91	259	376			A MC 48245
INSPIRATION 92	259	377			A MC 48246
INSPIRATION 93	259	378			A MC 48247
INSPIRATION 94	259	379			A MC 48248
INSPIRATION 95	259	380			A MC 48249
INSPIRATION 96	259	381			A MC 48250
INSPIRATION 97	259	382			A MC 48251
INSPIRATION 98	259	383			A MC 48252
INSPIRATION 103	259	384			A MC 48253
INSPIRATION 104	259	385			A MC 48254
INSPIRATION 105	259	386			A MC 48255
INSPIRATION 106	259	387			A MC 48256
INSPIRATION 107	292	523			A MC 48257
INSPIRATION 108	292	524			A MC 48258
INSPIRATION 109	292	525			A MC 48259
INSPIRATION 110	315	657			A MC 48260
INSPIRATION 111	315	658			A MC 48261
INSPIRATION 112	315	659			A MC 48262
INSPIRATION 113	316	132			A MC 48263
INSPIRATION 56A	292	522			A MC 48264
WALLDUCE	181	126			A MC 48265
FRACTION NO. 1	192	146			A MC 48266
P.E.F.	475	189			A MC 48267
R.T.F.	475	188			A MC 48268
R.E.F.	475	190			A MC 48269
P.S.F.	475	192			A MC 48270
RIVER	475	191			A MC 48271
RIVER 1	467	544			A MC 48272

RECEIVED
STATE OF ARIZONA
LAND BUREAU
192 285

Aug 5 10 00 AM '98

RECEIVED
LAND BUREAU OF
ARIZONA

VERIFIED

AUG 12 1998

ENTERED IN COMPUTER

8/7/98

EXHIBIT "A" CONTINUED

<u>NAME OF CLAIM</u>	<u>ORIGINAL RECORDATION</u>		<u>AMENDED RECORDATION</u>		<u>BLM SERIAL NO.</u>
	<u>BOOK</u>	<u>PAGE</u>	<u>BOOK</u>	<u>PAGE</u>	
RIVER 2	467	545			A MC 48273
RIVER 3	467	546			A MC 48274
RIVER 4	467	547			A MC 48275
PINAL 1	429	513	475	194	A MC 48276
PINAL 2	429	514	475	193	A MC 48277
PINAL 3	467	548			A MC 48278
PINAL 4	467	549			A MC 48279
PINAL 5	467	550			A MC 48280
PINAL 6	467	551			A MC 48281
PINAL 7	467	552			A MC 48282
PINAL 8	467	553			A MC 48283
PINAL 9	467	554			A MC 48284
PINAL 10	467	555			A MC 48285
PINAL 11	467	556			A MC 48286
PINAL 12	623	538			A MC 48287
PINAL 13	623	539			A MC 48288
PINAL 14	623	540			A MC 48289
PINAL 15	623	541			A MC 48290
PINAL 16	623	542			A MC 48291
PINAL 17	623	543			A MC 48292
PINAL 18	623	544			A MC 48293
PINAL 19	623	545			A MC 48294
PINAL 20	623	546			A MC 48295
PINAL 21	623	547			A MC 48296
PINAL 22	623	548			A MC 48297
PINAL 23	623	549			A MC 48298
PINAL 24	623	550			A MC 48299
PINAL 25	623	551			A MC 48300
PINAL 26	623	552			A MC 48301
PINAL 27	623	553			A MC 48302
PINAL 28	623	554			A MC 48303
PINAL 29	623	555			A MC 48304
PINAL 30	623	556			A MC 48305
PINAL 31	623	557			A MC 48306
PINAL 32	623	558			A MC 48307
PINAL 33	623	559			A MC 48308
PINAL 34	623	560			A MC 48309
PINAL 35	657	191			A MC 48310
PINAL 36	657	192			A MC 48311
PINAL 37	657	193			A MC 48312
PINAL 38	657	194			A MC 48313
PINAL 39	657	195			A MC 48314
PINAL 40	657	196			A MC 48315
PINAL 41	657	197			A MC 48316
PINAL 42	657	198			A MC 48317
PINAL 43	657	199			A MC 48318

AUG 5 10 00 AM '98
 FEDERAL BUREAU OF INVESTIGATION
 U.S. DEPARTMENT OF JUSTICE
 RECEIVED
 AUG 1 8 1998

ENTERED IN COMPUTER
 8/7/98

VERIFIED
 AUG 1 8 1998

EXHIBIT "A" CONTINUED

NAME OF CLAIM	ORIGINAL RECORDATION		AMENDED RECORDATION		BLM SERIAL NO.
	BOOK	PAGE	BOOK	PAGE	
PINAL 44	657	200			A MC 48319
PINAL 45	657	201			A MC 48320
PINAL 46	657	202			A MC 48321
PINAL 47	657	203			A MC 48322
G.P.	623	561			A MC 48323
G.P. 2	623	562			A MC 48324
G.P. 3	623	563			A MC 48325
G.P. 4	623	564			A MC 48326
G.P. 5	623	537			A MC 48327
H.A.	48	180			A MC 48328
LITTLE EMMA	48	180			A MC 48329
PEDRO	48	181			A MC 48330
PLUG	48	181			A MC 48331
TICKET CHOPPER	48	181			A MC 48332
UNCLE DAN	48	182			A MC 48333
ATLAS	48	193			A MC 48334
ATLASNO. 1	48	193			A MC 48335
ATLASNO. 2	48	193			A MC 48336
BLAINE	48	194			A MC 48337
CALUMET	48	194			A MC 48338
COBRE HIERRO	48	194			A MC 48339
CUPRITE	48	195			A MC 48340
EMERALD	48	195			A MC 48341
GOV. CURTIN	48	195			A MC 48342
LORRAINE	48	196			A MC 48343
LOGAN	48	196			A MC 48344
O'CARROL	48	196			A MC 48345
OLD HAYSEED	48	197			A MC 48346
OXIDE	48	197			A MC 48347
MARYLAND	48	197			A MC 48348
MISSOURI	48	198			A MC 48349
RIDGE	48	198			A MC 48350
RINGTAIL SNORTER	48	198			A MC 48351
WAHOLOTE	48	199			A MC 48352
WHISTLER	48	199			A MC 48353
DISPATCHER	48	209			A MC 48354
COBRE RICO	48	23	48	215	A MC 48355
RIGHT ANGLE	48	28			A MC 48356
BLUE BIRD	48	22	42	138	A MC 48357
LOUIS	49	23			A MC 48358
FRONTIER	49	23			A MC 48359
ANGLES WHISPER	49	22			A MC 48360
SPION KOP	49	22			A MC 48361
IRON	49	22			A MC 48362
TORNADO	49	15			A MC 48363
BISCUIT	49	15			A MC 48364

RECEIVED
 BUREAU OF
 LAND MANAGEMENT
 AUG 5 10 00 AM '98
 ARIZONA
 STATE OFFICE
 PHOENIX, ARIZONA

ENTERED IN COMPUTER

8/7/98 *[Signature]*

VERIFIED

EXHIBIT "A" CONTINUED

NAME OF CLAIM	ORIGINAL RECORDATION		AMENDED RECORDATION		BLM SERIAL NO.
	BOOK	PAGE	BOOK	PAGE	
SLEEPING BEAUTY	49	15			A MC 48365
WILD WEST	49	14			A MC 48366
MID WEST	49	14			A MC 48367
WAY UP	48	29	42	144	A MC 48368
STEMWINDER	48	29	42	143	A MC 48369
QUARTZITE	48	27	42	142	A MC 48370
PIRATE	48	27	386	770	A MC 48371
JUNCTION	48	24	42	140	A MC 48372
GRAND VIEW	48	24	42	139	A MC 48373
COLORADO	49	23			A MC 48374
NATIONAL	49	24			A MC 48375
BANK	49	24			A MC 48376
PALO CHRISTIE	49	24			A MC 48377
CEDRO	49	25			A MC 48378
ALASKA	49	25			A MC 48379
LU LU	49	25			A MC 48380
FRATION	49	26			A MC 48381
POLECAT	49	26			A MC 48382
PALMETTO	49	26			A MC 48383
OUT-LOOK	49	28			A MC 48384
CRACKER	49	29			A MC 48385
QUAIL	49	29			A MC 48386
SAMPLE	49	29			A MC 48387
CORAL	49	30			A MC 48388
VERITAS	49	30			A MC 48389
HARVARD	49	30			A MC 48390
FRONTSIDE	49	31			A MC 48391
RATTLER	119	333			A MC 48392
RATTLER EXTENSION 1	273	708			A MC 48393
RATTLER EXTENSION 2	273	709			A MC 48394
RATTLER EXTENSION 3	273	710			A MC 48395
RATTLER EXTENSION 4	273	711			A MC 48396
RATTLER EXTENSION 5	273	712			A MC 48397
RATTLER EXTENSION 6	273	713			A MC 48398
RATTLER EXTENSION 7	273	714			A MC 48399
FRACTION NO. 2	244	24			A MC 48400
OC - AC 98	763	140			A MC 294310
OC - AC 99	763	142			A MC 294311
OC - AC 100	763	144			A MC 294312
OC - AC 101	763	146			A MC 294313
OC - AC 102	763	148			A MC 294314
OC - AC 103	763	150			A MC 294315
CCMC 1	763	701			A MC 294702
CCMC 2	763	703			A MC 294703
CCMC 3	763	705			A MC 294704
CCMC 4	763	707			A MC 294705

RECEIVED
LAND MANAGEMENT
BUREAU OF
STATE OF ARIZONA
PHOENIX, ARIZONA

AUG 5 10 00 AM '98

ENTERED IN COMPUTER

8/7/98 *Z*

VERIFIED

AUG 12 1998 *JW*

EXHIBIT "A" CONTINUED

<u>NAME OF CLAIM</u>	<u>ORIGINAL RECORDATION</u>		<u>AMENDED RECORDATION</u>		<u>BLM SERIAL NO.</u>
	<u>BOOK</u>	<u>PAGE</u>	<u>BOOK</u>	<u>PAGE</u>	
CCMC 5	763	709			A MC 294706
CCMC 6	763	711			A MC 294707
CCMC 7	763	713			A MC 294708
CCMC 8	763	715			A MC 294709
CCMC 9	763	717			A MC 294710
CCMC 10	763	719			A MC 294711
CCMC 11	763	721			A MC 294712
CCMC 12	763	723			A MC 294713
CCMC 13	763	725			A MC 294714
CCMC 14	763	727			A MC 294715
CCMC 15	763	729			A MC 294716
CCMC 16	763	731			A MC 294717
CCMC 17	763	733			A MC 294718
CCMC 18	763	735			A MC 294719
CCMC 19	763	737			A MC 294720
CCMC 20	763	739			A MC 294721
CCMC 21	763	741			A MC 294722
CCMC 22	763	743			A MC 294723
CCMC 23	763	745			A MC 294724
CCMC 24	763	747			A MC 294725
CCMC 25	763	749			A MC 294726
CCMC 26	763	751			A MC 294727
CCMC 27	763	753			A MC 294728
CCMC 28	763	755			A MC 294729
CCMC 29	763	757			A MC 294730
CCMC 30	763	759			A MC 294731
CCMC 31	763	761			A MC 294732
CCMC 32	763	763			A MC 294733
CCMC 33	763	765			A MC 294734
CCMC 34	763	767			A MC 294735
CCMC 35	763	769			A MC 294736
CCMC 36	763	771			A MC 294737
CCMC 37	763	773			A MC 294738
CCMC 38	763	775			A MC 294739
CCMC 39	763	777			A MC 294740
CCMC 41	763	779			A MC 294741
CCMC 42	763	781			A MC 294742
CCMC 43	763	783			A MC 294743
CCMC 44	763	785			A MC 294744
CCMC 45	763	787			A MC 294745
CCMC 46	763	789			A MC 294746
CCMC 47	763	791			A MC 294747
CCMC 48	763	793			A MC 294748
CCMC 49	763	795			A MC 294749
CCMC 50	763	797			A MC 294750
CCMC 51	763	799			A MC 294751

ENTERED IN COMPUTER

817198 L

ARIZONA
STATE OFFICE
PHOENIX, ARIZONA

Aug 5 10 00 AM '98

RECEIVED
BUREAU OF
LAND MANAGEMENT

VERIFIED

AUG 12 1998

[Handwritten signature]

EXHIBIT "A" CONTINUED

<u>NAME OF CLAIM</u>	<u>ORIGINAL RECORDATION</u> <u>BOOK PAGE</u>		<u>AMENDED RECORDATION</u> <u>BOOK PAGE</u>		<u>BLM SERIAL NO.</u>
CCMC 52	763	801			A MC 294752
CCMC 53	763	803			A MC 294753
CCMC 54	763	805			A MC 294754
CCMC 55	763	807			A MC 294755
CCMC 56	763	809			A MC 294756
CCMC 57	763	811			A MC 294757
CCMC 58	763	813			A MC 294758
CCMC 59	763	815			A MC 294759
CCMC 60	763	817			A MC 294760
CCMC 61	763	819			A MC 294761
CCMC 62	763	821			A MC 294762
CCMC 63	763	823			A MC 294763
CCMC 64	763	825			A MC 294764
CCMC 65	763	827			A MC 294765
CCMC 66	763	829			A MC 294766
CCMC 67	763	831			A MC 294767
CCMC 68	763	833			A MC 294768
CCMC 69	763	835			A MC 294769
CCMC 70	763	837			A MC 294770
CCMC 71	763	839			A MC 294771
CCMC 72	763	841			A MC 294772
CCMC 73	763	843			A MC 294773
CCMC 74	763	845			A MC 294774
CCMC 75	763	847			A MC 294775
CCMC 76	763	849			A MC 294776
CCMC 77	763	851			A MC 294777
CCMC 78	763	853			A MC 294778
CCMC 79	763	855			A MC 294779
CCMC 80	763	857			A MC 294780
CCMC 81	763	859			A MC 294781
CCMC 82	763	861			A MC 294782
CCMC 83	763	863			A MC 294783
CCMC 84	763	865			A MC 294784
CCMC 85	763	867			A MC 294785
CCMC 86	763	869			A MC 294786
CCMC 87	763	871			A MC 294787
CCMC 88	763	873			A MC 294788
CCMC 89	763	875			A MC 294789
CCMC 90	763	877			A MC 294790
CCMC 91	763	879	886	66	A MC 294791
CCMC 92	763	881	886	69	A MC 294792
CCMC 93	763	883	886	72	A MC 294793
CCMC 94	763	885	886	75	A MC 294794
CCMC 95	763	887			A MC 294795
CCMC 96	763	889			A MC 294796
CCMC 97	763	891			A MC 294797

ENTERED IN COMPUTER

817198 *L*

VERIFIED

ARIZONA
STATE OFFICE
PHOENIX, ARIZONA

Aug 5 10 00 AM '95

BUREAU OF
LAND MANAGEMENT

[Handwritten signature]

EXHIBIT "A" CONTINUED

NAME OF CLAIM	ORIGINAL RECORDATION		AMENDED RECORDATION		BLM SERIAL NO.
	BOOK	PAGE	BOOK	PAGE	
CCMC 98	763	893			A MC 294798
CCMC 99	763	895			A MC 294799
CCMC 100	763	897			A MC 294800
CCMC 101	763	899			A MC 294801
CCMC 102	763	901			A MC 294802
CCMC 103	763	903	886	78	A MC 294803
CCMC 104	763	905	886	81	A MC 294804
CCMC 105	763	907	886	84	A MC 294805
CCMC 106	763	909	886	87	A MC 294806
CCMC 107	763	911	886	90	A MC 294807
CCMC 108	763	913			A MC 294808
CCMC 109	763	915			A MC 294809
CCMC 111	763	917			A MC 294810
CCMC 112	763	919			A MC 294811
CCMC 113	763	921			A MC 294812
CCMC 114	763	923			A MC 294813
CCMC 115	763	925			A MC 294814
CCMC 116	763	927			A MC 294815
CCMC 117	763	929			A MC 294816
CCMC 118	763	931			A MC 294817
CCMC 119	763	933			A MC 294818
CCMC 120	763	935			A MC 294819
CCMC 121	763	937	886	93	A MC 294820
CCMC 122	763	939			A MC 294821
CCMC 123	763	941	886	96	A MC 294822
CCMC 124	763	943			A MC 294823
CCMC 125	763	945			A MC 294824
CCMC 126	763	947			A MC 294825
CCMC 127	763	949			A MC 294826
CCMC 128	763	951			A MC 294827
CCMC 129	886	99			A MC 325261
CCMC 130	886	102			A MC 325262
CCMC 131	886	105			A MC 325263
CCMC 132	886	108			A MC 325264
CCMC 133	886	111			A MC 325265
CCMC 134	886	114			A MC 325266
CCMC 135	886	117			A MC 325267
CCMC 136	886	120			A MC 325268
CCMC 137	886	123			A MC 325269
CCMC 138	886	126			A MC 325270
CCMC 139	886	129			A MC 325271
CCMC 140	886	132			A MC 325272

ARIZONA
STATE OFFICE
FEDERAL BUREAU OF
INVESTIGATION

AUG 5 10 00 AM '98

ENTERED IN COMPUTER

817198 Z

RECEIVED
FEDERAL BUREAU OF
INVESTIGATION

VERIFIED

AUG 12 1998

UNITED STATES
DEPARTMENT OF THE INTERIOR
BUREAU OF LAND MANAGEMENT

RECEIPT AND ACCOUNTING ADVICE

No. 2389188 04

Subject: CLAIM MAINTENACE FEE 1999 - 500

TC/AZ 08/05/98
2 15 13 50,000.00

Applicant:

CYPRUS AMAX CO
3100 E MINERAL CIR
BOX 3299
ENGLEWOOD CO 80155-3299

CK 0198849
Remitter: 303 643-5000

Assignor:

LEASE MANAGEMENT DATA NEW UPDATE PAYMENT

ORIGINAL SERIAL NO.	ASG.	TYPE	ST.	CTY.	FUND SYMBOL	ACRES/UNITS	RATE
AMC 48023, ET AL							

AMOUNT	ANV. DATE	EXP. DATE	BILL CYC.	S/C	DISTRICT	NEXT BILL	MISC. DATA	U of M	ACTUAL UNITS

ASSIGNMENT SERIAL NO.	ASG.	TYPE	ST.	CTY.	FUND SYMBOL	ACRES/UNITS	RATE

AMOUNT	ANV. DATE	EXP. DATE	BILL CYC.	S/C	DISTRICT	NEXT BILL	MISC. DATA	U of M	ACTUAL UNITS

APPLY REMITTANCE

ACTION	FUND SYMBOL	CTY.	AMOUNT
FILING FEE			
RENTAL			
UNEARNED			
REFUND			
TOTAL			
AMOUNT DUE			

Remarks:

BY:

DATE:

- Lease in Escrow?
- KGS?
- Auto Escalates?
- Auto Renew?

- Of Interest?
- Operating Rights?
- Operator
- Bond Filed?

FOR MMS USE ONLY

BILLEE NUMBER	OCS SECTION CODE	FOREST REFUGE

294310
Amc
~~294310~~
294702
48023
RB



**CYPRUS AMAX
MINERALS COMPANY**

Cyprus Amax Minerals Company
9100 East Mineral Circle
Post Office Box 3299
Englewood, Colorado 80155-3299
(303) 643-5000

Certified Mail

August 1, 1997

U.S. Department of the Interior
Bureau of Land Management
3707 North 7th Street
Siete Square Building
Phoenix, Arizona 85014

RECEIVED
BUREAU OF
LAND MANAGEMENT
AUG 14 10 15 AM '97
ARIZONA
STATE OFFICE
PHOENIX, ARIZONA

**Maintenance Fees for Unpatented Mining Claims
Cyprus Christmas Mine Corporation**

Gentlemen:

Pursuant to 43 CFR § 3833.1-5, as amended, Cyprus Christmas Mine Corporation desires to retain/maintain the 500 unpatented lode mining claims and mill sites which are listed on the attached Exhibit "A". Also, enclosed is our check in the amount of \$50,000.00 (\$100.00 per claim) to cover the required maintenance fees necessary to retain/maintain the claims through the period ending 12:00 noon on September 1, 1998.

Please acknowledge receipt by dating and signing where indicated below and return one (1) copy of this letter, together with a date and time stamped copy of Exhibit "A", to the attention of the **Land Management Department** at the above letterhead address.

Should you have any questions, please contact me at (303) 643-5140. Thank you for your assistance.

Yours truly,

Lynn Taets
Land Administrator

/lmt

Enclosures

RECEIVED AND ACKNOWLEDGED THIS 14 DAY OF AUGUST, 1997

BY: Jana M. Salo

TITLE: Accts. Tech

ENTERED IN COMPUTER

9/9/97
mj

EXHIBIT "A"

Attached to and made a part of that certain letter dated the 1 day of August, 1997, covering the following described unpatented mining claims located in the Counties of Gila and Pinal, State of Arizona, to-wit:

<u>NAME OF CLAIM</u>	<u>ORIGINAL RECORDATION</u>		<u>AMENDED RECORDATION</u>		<u>BLM SERIAL NO.</u>
	<u>BOOK</u>	<u>PAGE</u>	<u>BOOK</u>	<u>PAGE</u>	
TAILING MILL SITE NO. 1	290	396			A MC 48023
TAILING MILL SITE NO. 2	290	397			A MC 48024
TAILING MILL SITE NO. 3	290	398			A MC 48025
TAILING MILL SITE NO. 4	290	399			A MC 48026
TAILING MILL SITE NO. 5	290	400			A MC 48027
TAILING MILL SITE NO. 6	290	401			A MC 48028
TAILING MILL SITE NO. 7	290	402			A MC 48029
TAILING MILL SITE NO. 8	290	403			A MC 48030
TAILING MILL SITE NO. 9	290	404			A MC 48031
TAILING MILL SITE NO. 10	290	405			A MC 48032
TAILING MILL SITE NO. 11	290	406			A MC 48033
TAILING MILL SITE NO. 12	290	407			A MC 48034
TAILING MILL SITE NO. 13	290	408			A MC 48035
TAILING MILL SITE NO. 14	290	409			A MC 48036
TAILING MILL SITE NO. 15	290	410			A MC 48037
TAILING MILL SITE NO. 16	290	411			A MC 48038
TAILING MILL SITE NO. 17	290	412			A MC 48039
TAILING MILL SITE NO. 18	290	413			A MC 48040
TAILING MILL SITE NO. 19	290	414			A MC 48041
TAILING MILL SITE NO. 20	290	415			A MC 48042
TAILING MILL SITE NO. 21	290	416			A MC 48043
TAILING MILL SITE NO. 22	290	417			A MC 48044
TAILING MILL SITE NO. 23	290	418			A MC 48045
TAILING MILL SITE NO. 24	290	419			A MC 48046
TAILING MILL SITE NO. 25	290	420			A MC 48047
TAILING MILL SITE NO. 26	290	421			A MC 48048
TAILING MILL SITE NO. 27	290	422			A MC 48049
TAILING MILL SITE NO. 28	290	423			A MC 48050
TAILING MILL SITE NO. 29	290	424			A MC 48051
TAILING MILL SITE NO. 30	290	425			A MC 48052
TAILING MILL SITE NO. 31	290	426			A MC 48053
TAILING MILL SITE NO. 32	290	427			A MC 48054
TAILING MILL SITE NO. 33	290	428			A MC 48055
TAILING MILL SITE NO. 34	290	429			A MC 48056
TAILING MILL SITE NO. 35	290	430			A MC 48057
TAILING MILL SITE NO. 36	290	431			A MC 48058

ARIZONA
STATE OFFICE
PHOENIX, ARIZONA

Aug 14 10 16 AM '97

RECEIVED
BUREAU OF
LAND MANAGEMENT

34
ams

EXHIBIT "A" CONTINUED

NAME OF CLAIM	ORIGINAL RECORDATION		AMENDED RECORDATION		BLM	
	BOOK	PAGE	BOOK	PAGE	SERIAL	NO.
TAILING MILL SITE NO. 37	290	432			A MC	48059
TAILING MILL SITE NO. 38	290	433			A MC	48060
TAILING MILL SITE NO. 39	290	434			A MC	48061
TAILING MILL SITE NO. 40	290	435			A MC	48062
TAILING MILL SITE NO. 41	290	436			A MC	48063
TAILING MILL SITE NO. 42	336	871			A MC	48064
XMAS 1	314	955			A MC	48065
XMAS 2	314	956			A MC	48066
XMAS 3	314	957			A MC	48067
XMAS 4	314	958			A MC	48068
XMAS 5	314	959			A MC	48069
XMAS 6	314	960			A MC	48070
XMAS 7	314	961			A MC	48071
XMAS 8	314	962			A MC	48072
XMAS 9	314	963			A MC	48073
XMAS 10	314	964			A MC	48074
XMAS 11	314	965			A MC	48075
XMAS 12	314	966			A MC	48076
XMAS 14	314	967			A MC	48077
XMAS 15	314	968			A MC	48078
XMAS 16	314	969			A MC	48079
XMAS 17	314	970			A MC	48080
XMAS 18	314	971			A MC	48081
XMAS 19	314	972			A MC	48082
XMAS 20	314	973			A MC	48083
XMAS 21	314	974			A MC	48084
XMAS 22	314	975			A MC	48085
XMAS 23	314	976			A MC	48086
XMAS 24	314	977			A MC	48087
XMAS 25	314	978			A MC	48088
XMAS 26	314	979			A MC	48089
XMAS 27	314	980			A MC	48090
XMAS 28	314	981			A MC	48091
XMAS 29	314	982			A MC	48092
XMAS 30	314	983			A MC	48093
XMAS 31	314	984			A MC	48094
XMAS 32	314	985			A MC	48095
XMAS 33	314	986			A MC	48096
XMAS 34	314	987			A MC	48097
XMAS 35	314	988			A MC	48098
XMAS 36	314	989			A MC	48099
XMAS 38	314	990			A MC	48100
XMAS 39	314	991			A MC	48101
XMAS 40	314	992			A MC	48102
XMAS 41	314	993			A MC	48103

RECEIVED
 BUREAU OF
 LAND MANAGEMENT
 AUG 14 10 16 AM '97
 ARIZONA
 STATE OFFICE
 PHOENIX, ARIZONA

45
DMS

EXHIBIT "A" CONTINUED

NAME OF CLAIM	ORIGINAL RECORDATION		AMENDED RECORDATION		BLM SERIAL NO.	
	BOOK	PAGE	BOOK	PAGE	SERIAL	NO.
XMAS 42	314	994			A MC	48104
XMAS 43	314	995			A MC	48105
XMAS 44	314	996			A MC	48106
XMAS 45	314	997			A MC	48107
TITANIUM 1	63	435			A MC	48130
TITANIUM 2	63	436			A MC	48131
TITANIUM 3	63	437			A MC	48132
SQUAW PEAK NO. 2	8	440			A MC	48133
MISSCAL	8	439	14	354	A MC	48134
RIM	8	438			A MC	48135
RIM NO. 2	8	439			A MC	48136
LAST CHANCE	14	82			A MC	48137
J.C.	14	84			A MC	48138
S.P.	14	83			A MC	48139
SEEDER	8	35			A MC	48140
SEEDER NO. 2	8	439			A MC	48141
WHITE MOUNTAIN MINE	8	32			A MC	48142
HAPPY HOOLIGAN	8	31	14	353	A MC	48143
FAIR VIEW	13	628	14	352	A MC	48144
SHAMROCK	8	467			A MC	48145
CATHRINE	14	393			A MC	48146
FRACTION	14	392			A MC	48147
BLUFF	8	42	41	219	A MC	48148
PACKARD NO. 1	16	515	41	220	A MC	48149
PACKARD NO. 2	240	231			A MC	48150
WEDGE	8	47	48	328	A MC	48151
WALLACE	8	231	41	219	A MC	48152
CHRISTMAS NO. 1	40	575	322	514	A MC	48153
CHRISTMAS NO. 3	40	577	41	211	A MC	48154
CHRISTMAS NO. 4	40	578	250	474	A MC	48155
BYRD	43	391	41	209	A MC	48156
LINDBERGH	43	392	41	215	A MC	48157
FINESSE	43	459	41	212	A MC	48158
TONTO	43	460	41	216	A MC	48159
FLAMINGO	43	461	41	213	A MC	48160
HOT SHOT	43	462	41	215	A MC	48161
BLACK HAWK	16	559	41	218	A MC	48162
BEVERLY NO. 1	44	117	41	205	A MC	48163
BEVERLY NO. 2	44	118	41	206	A MC	48164
BEVERLY NO. 3	44	119	41	207	A MC	48165
BEVERLY NO. 4	240	232			A MC	48166
BEVERLY NO. 5	44	240	41	208	A MC	48167
BEVERLY NO. 6	44	241	48	328	A MC	48168
O'BRIEN NO. 1	239	189			A MC	48169
O'BRIEN NO. 2	49	547			A MC	48170

RECEIVED
BUREAU OF
LAND MANAGEMENT

Aug 14 10 16 AM '97
ARIZONA
STATE OFFICE
PHOENIX, ARIZONA

(5)

EXHIBIT "A" CONTINUED

NAME OF CLAIM	ORIGINAL RECORDATION		AMENDED RECORDATION		BLM SERIAL NO.	
	BOOK	PAGE	BOOK	PAGE	SERIAL	NO.
O'BRIEN NO. 3	49	548			A MC	48171
O'BRIEN NO. 4	49	548			A MC	48172
O'BRIEN NO. 5	49	549			A MC	48173
O'BRIEN NO. 6	240	233			A MC	48174
BALLARD	43	469	41	205	A MC	48175
HIGH BALL	43	468	41	214	A MC	48176
SPOTTED PUP	43	465	41	216	A MC	48177
FLAPPER	43	495	41	214	A MC	48178
COQUETTE	43	494	41	212	A MC	48179
LIME	42	243			A MC	48180
CHRISTMAS 5	29	198			A MC	48181
CHRISTMAS 6	29	199			A MC	48182
CHRISTMAS 7	29	200			A MC	48183
CHRISTMAS 8	29	201			A MC	48184
CHRISTMAS 9	29	202			A MC	48185
CHRISTMAS 10	29	203			A MC	48186
CHRISTMAS 11	29	204			A MC	48187
CHRISTMAS 12	29	205			A MC	48188
CHRISTMAS 13	29	206			A MC	48189
CHRISTMAS 14	29	207			A MC	48190
CHRISTMAS 15	29	208			A MC	48191
CHRISTMAS 16	29	209			A MC	48192
CHRISTMAS 17	29	210			A MC	48193
CHRISTMAS 18	29	211			A MC	48194
CHRISTMAS 19	29	212			A MC	48195
CHRISTMAS 20	29	213			A MC	48196
CHRISTMAS 22	215	164			A MC	48197
CHRISTMAS 23	215	165			A MC	48198
CHRISTMAS 24	215	166			A MC	48199
CHRISTMAS 25	215	167			A MC	48200
INSPIRATION 1	25	438	181	120	A MC	48201
INSPIRATION 4	24	187			A MC	48202
INSPIRATION 5	24	188			A MC	48203
INSPIRATION 45	59	122			A MC	48204
INSPIRATION 47	182	578	238	256	A MC	48205
INSPIRATION 48	182	579			A MC	48206
INSPIRATION 49	182	580			A MC	48207
INSPIRATION 50	182	581			A MC	48208
INSPIRATION 51	182	582			A MC	48209
INSPIRATION 56	217	279			A MC	48210
INSPIRATION 57	217	280			A MC	48211
INSPIRATION 58	230	75			A MC	48212
INSPIRATION 59	230	76			A MC	48213
INSPIRATION 60	259	345			A MC	48214
INSPIRATION 61	259	346			A MC	48215

ARIZONA
STATE OFFICE
PHOENIX, ARIZONA

AUG 14 10 16 AM '97

RECEIVED
BUREAU OF
LAND MANAGEMENT

(45)
T.M.C.

EXHIBIT "A" CONTINUED

NAME OF CLAIM	ORIGINAL RECORDATION		AMENDED RECORDATION		BLM	
	BOOK	PAGE	BOOK	PAGE	SERIAL	NO.
INSPIRATION 62	259	347			A MC	48216
INSPIRATION 63	259	348			A MC	48217
INSPIRATION 64	259	349			A MC	48218
INSPIRATION 65	259	350			A MC	48219
INSPIRATION 66	259	351			A MC	48220
INSPIRATION 67	259	352			A MC	48221
INSPIRATION 68	259	353			A MC	48222
INSPIRATION 69	259	354			A MC	48223
INSPIRATION 70	259	355			A MC	48224
INSPIRATION 71	259	356			A MC	48225
INSPIRATION 72	259	357			A MC	48226
INSPIRATION 73	259	358			A MC	48227
INSPIRATION 74	259	359			A MC	48228
INSPIRATION 75	259	360			A MC	48229
INSPIRATION 76	259	361			A MC	48230
INSPIRATION 77	259	362			A MC	48231
INSPIRATION 78	259	363			A MC	48232
INSPIRATION 79	259	364			A MC	48233
INSPIRATION 80	259	365			A MC	48234
INSPIRATION 81	259	366			A MC	48235
INSPIRATION 82	259	367			A MC	48236
INSPIRATION 83	259	368			A MC	48237
INSPIRATION 84	259	369			A MC	48238
INSPIRATION 85	259	370			A MC	48239
INSPIRATION 86	259	371			A MC	48240
INSPIRATION 87	259	372			A MC	48241
INSPIRATION 88	259	373			A MC	48242
INSPIRATION 89	259	374			A MC	48243
INSPIRATION 90	259	375			A MC	48244
INSPIRATION 91	259	376			A MC	48245
INSPIRATION 92	259	377			A MC	48246
INSPIRATION 93	259	378			A MC	48247
INSPIRATION 94	259	379			A MC	48248
INSPIRATION 95	259	380			A MC	48249
INSPIRATION 96	259	381			A MC	48250
INSPIRATION 97	259	382			A MC	48251
INSPIRATION 98	259	383			A MC	48252
INSPIRATION 103	259	384			A MC	48253
INSPIRATION 104	259	385			A MC	48254
INSPIRATION 105	259	386			A MC	48255
INSPIRATION 106	259	387			A MC	48256
INSPIRATION 107	292	523			A MC	48257
INSPIRATION 108	292	524			A MC	48258
INSPIRATION 109	292	525			A MC	48259
INSPIRATION 110	315	657			A MC	48260

ARIZONA
STATE OFFICE
PHOENIX, ARIZONA

AUG 14 10 16 AM '97

RECEIVED
BUREAU OF
LAND MANAGEMENT

45
EIMS

EXHIBIT "A" CONTINUED

<u>NAME OF CLAIM</u>	<u>ORIGINAL RECORDATION</u>		<u>AMENDED RECORDATION</u>		<u>BLM SERIAL NO.</u>	
	<u>BOOK</u>	<u>PAGE</u>	<u>BOOK</u>	<u>PAGE</u>		
INSPIRATION 111	315	658			A MC	48261
INSPIRATION 112	315	659			A MC	48262
INSPIRATION 113	316	132			A MC	48263
INSPIRATION 56A	292	522			A MC	48264
WALLDUCE	181	126			A MC	48265
FRACTION NO. 1	192	146	192	285	A MC	48266
P.E.F.	475	189			A MC	48267
R.T.F.	475	188			A MC	48268
R.E.F.	475	190			A MC	48269
P.S.F.	475	192			A MC	48270
RIVER	475	191			A MC	48271
RIVER 1	467	544			A MC	48272
RIVER 2	467	545			A MC	48273
RIVER 3	467	546			A MC	48274
RIVER 4	467	547			A MC	48275
PINAL 1	429	513	475	194	A MC	48276
PINAL 2	429	514	475	193	A MC	48277
PINAL 3	467	548			A MC	48278
PINAL 4	467	549			A MC	48279
PINAL 5	467	550			A MC	48280
PINAL 6	467	551			A MC	48281
PINAL 7	467	552			A MC	48282
PINAL 8	467	553			A MC	48283
PINAL 9	467	554			A MC	48284
PINAL 10	467	555			A MC	48285
PINAL 11	467	556			A MC	48286
PINAL 12	623	538			A MC	48287
PINAL 13	623	539			A MC	48288
PINAL 14	623	540			A MC	48289
PINAL 15	623	541			A MC	48290
PINAL 16	623	542			A MC	48291
PINAL 17	623	543			A MC	48292
PINAL 18	623	544			A MC	48293
PINAL 19	623	545			A MC	48294
PINAL 20	623	546			A MC	48295
PINAL 21	623	547			A MC	48296
PINAL 22	623	548			A MC	48297
PINAL 23	623	549			A MC	48298
PINAL 24	623	550			A MC	48299
PINAL 25	623	551			A MC	48300
PINAL 26	623	552			A MC	48301
PINAL 27	623	553			A MC	48302
PINAL 28	623	554			A MC	48303
PINAL 29	623	555			A MC	48304
PINAL 30	623	556			A MC	48305

ARIZONA
STATE OFFICE
PHOENIX, ARIZONA

AUG 14 10 16 AM '97

RECEIVED
BUREAU OF
LAND MANAGEMENT

45
EAMS

EXHIBIT "A" CONTINUED

<u>NAME OF CLAIM</u>	<u>ORIGINAL RECORDATION</u>		<u>AMENDED RECORDATION</u>		<u>BLM SERIAL NO.</u>	
	<u>BOOK</u>	<u>PAGE</u>	<u>BOOK</u>	<u>PAGE</u>		
PINAL 31	623	557			A MC	48306
PINAL 32	623	558			A MC	48307
PINAL 33	623	559			A MC	48308
PINAL 34	623	560			A MC	48309
PINAL 35	657	191			A MC	48310
PINAL 36	657	192			A MC	48311
PINAL 37	657	193			A MC	48312
PINAL 38	657	194			A MC	48313
PINAL 39	657	195			A MC	48314
PINAL 40	657	196			A MC	48315
PINAL 41	657	197			A MC	48316
PINAL 42	657	198			A MC	48317
PINAL 43	657	199			A MC	48318
PINAL 44	657	200			A MC	48319
PINAL 45	657	201			A MC	48320
PINAL 46	657	202			A MC	48321
PINAL 47	657	203			A MC	48322
G.P.	623	561			A MC	48323
G.P. 2	623	562			A MC	48324
G.P. 3	623	563			A MC	48325
G.P. 4	623	564			A MC	48326
G.P. 5	623	537			A MC	48327
H.A.	48	180			A MC	48328
LITTLE EMMA	48	180			A MC	48329
PEDRO	48	181			A MC	48330
PLUG	48	181			A MC	48331
TICKET CHOPPER	48	181			A MC	48332
UNCLE DAN	48	182			A MC	48333
ATLAS	48	193			A MC	48334
ATLAS NO. 1	48	193			A MC	48335
ATLAS NO. 2	48	193			A MC	48336
BLAINE	48	194			A MC	48337
CALUMET	48	194			A MC	48338
COBRE HIERRO	48	194			A MC	48339
CUPRITE	48	195			A MC	48340
EMERALD	48	195			A MC	48341
GOV. CURTIN	48	195			A MC	48342
LORRAINE	48	196			A MC	48343
LOGAN	48	196			A MC	48344
O'CARROL	48	196			A MC	48345
OLD HAYSEED	48	197			A MC	48346
OXIDE	48	197			A MC	48347
MARYLAND	48	197			A MC	48348
MISSOURI	48	198			A MC	48349
RIDGE	48	198			A MC	48350

ARIZONA
STATE OFFICE
PHOENIX, ARIZONA

AUG 14 10 16 AM '97

RECEIVED
BUREAU OF
LAND MANAGEMENT

45
TMD

EXHIBIT "A" CONTINUED

NAME OF CLAIM	ORIGINAL RECORDATION		AMENDED RECORDATION		BLM SERIAL NO.	
	BOOK	PAGE	BOOK	PAGE	SERIAL	NO.
RINGTAIL SNORTER	48	198			A MC	48351
WAHOLOTE	48	199			A MC	48352
WHISTLER	48	199			A MC	48353
DISPATCHER	48	209			A MC	48354
COBRE RICO	48	23	48	215	A MC	48355
RIGHT ANGLE	48	28			A MC	48356
BLUE BIRD	48	22	42	138	A MC	48357
LOUIS	49	23			A MC	48358
FRONTIER	49	23			A MC	48359
ANGLES WHISPER	49	22			A MC	48360
SPION KOP	49	22			A MC	48361
IRON	49	22			A MC	48362
TORNADO	49	15			A MC	48363
BISCUIT	49	15			A MC	48364
SLEEPING BEAUTY	49	15			A MC	48365
WILD WEST	49	14			A MC	48366
MID WEST	49	14			A MC	48367
WAY UP	48	29	42	144	A MC	48368
STEMWINDER	48	29	42	143	A MC	48369
QUARTZITE	48	27	42	142	A MC	48370
PIRATE	48	27	386	770	A MC	48371
JUNCTION	48	24	42	140	A MC	48372
GRAND VIEW	48	24	42	139	A MC	48373
COLORADO	49	23			A MC	48374
NATIONAL	49	24			A MC	48375
BANK	49	24			A MC	48376
PALO CHRISTIE	49	24			A MC	48377
CEDRO	49	25			A MC	48378
ALASKA	49	25			A MC	48379
LU LU	49	25			A MC	48380
FRATION	49	26			A MC	48381
POLECAT	49	26			A MC	48382
PALMETTO	49	26			A MC	48383
OUT-LOOK	49	28			A MC	48384
CRACKER	49	29			A MC	48385
QUAIL	49	29			A MC	48386
SAMPLE	49	29			A MC	48387
CORAL	49	30			A MC	48388
VERITAS	49	30			A MC	48389
HARVARD	49	30			A MC	48390
FRONTSIDE	49	31			A MC	48391
RATTLER	119	333			A MC	48392
RATTLER EXTENSION 1	273	708			A MC	48393
RATTLER EXTENSION 2	273	709			A MC	48394
RATTLER EXTENSION 3	273	710			A MC	48395

ARIZONA
STATE OFFICE
PHOENIX, ARIZONA

Aug 14 10 16 AM '97

RECEIVED
BUREAU OF
LAND MANAGEMENT

[Handwritten signature]

EXHIBIT "A" CONTINUED

NAME OF CLAIM	ORIGINAL RECORDATION		AMENDED RECORDATION		BLM SERIAL NO.	
	BOOK	PAGE	BOOK	PAGE	SERIAL	NO.
RATTLER EXTENSION 4	273	711			A MC	48396
RATTLER EXTENSION 5	273	712			A MC	48397
RATTLER EXTENSION 6	273	713			A MC	48398
RATTLER EXTENSION 7	273	714			A MC	48399
FRACTION NO. 2	244	24			A MC	48400
OC - AC 98	763	140			A MC	294310
OC - AC 99	763	142			A MC	294311
OC - AC 100	763	144			A MC	294312
OC - AC 101	763	146			A MC	294313
OC - AC 102	763	148			A MC	294314
OC - AC 103	763	150			A MC	294315
CCMC 1	763	701			A MC	294702
CCMC 2	763	703			A MC	294703
CCMC 3	763	705			A MC	294704
CCMC 4	763	707			A MC	294705
CCMC 5	763	709			A MC	294706
CCMC 6	763	711			A MC	294707
CCMC 7	763	713			A MC	294708
CCMC 8	763	715			A MC	294709
CCMC 9	763	717			A MC	294710
CCMC 10	763	719			A MC	294711
CCMC 11	763	721			A MC	294712
CCMC 12	763	723			A MC	294713
CCMC 13	763	725			A MC	294714
CCMC 14	763	727			A MC	294715
CCMC 15	763	729			A MC	294716
CCMC 16	763	731			A MC	294717
CCMC 17	763	733			A MC	294718
CCMC 18	763	735			A MC	294719
CCMC 19	763	737			A MC	294720
CCMC 20	763	739			A MC	294721
CCMC 21	763	741			A MC	294722
CCMC 22	763	743			A MC	294723
CCMC 23	763	745			A MC	294724
CCMC 24	763	747			A MC	294725
CCMC 25	763	749			A MC	294726
CCMC 26	763	751			A MC	294727
CCMC 27	763	753			A MC	294728
CCMC 28	763	755			A MC	294729
CCMC 29	763	757			A MC	294730
CCMC 30	763	759			A MC	294731
CCMC 31	763	761			A MC	294732
CCMC 32	763	763			A MC	294733
CCMC 33	763	765			A MC	294734
CCMC 34	763	767			A MC	294735

ARIZONA
STATE OFFICE
PHOENIX, ARIZONA

AUG 14 10 16 AM '97

RECEIVED
BUREAU OF
LAND MANAGEMENT

EXHIBIT "A" CONTINUED

NAME OF CLAIM	ORIGINAL RECORDATION		AMENDED RECORDATION		BLM SERIAL NO.	
	BOOK	PAGE	BOOK	PAGE	SERIAL	NO.
CCMC 35	763	769			A MC	294736
CCMC 36	763	771			A MC	294737
CCMC 37	763	773			A MC	294738
CCMC 38	763	775			A MC	294739
CCMC 39	763	777			A MC	294740
CCMC 41	763	779			A MC	294741
CCMC 42	763	781			A MC	294742
CCMC 43	763	783			A MC	294743
CCMC 44	763	785			A MC	294744
CCMC 45	763	787			A MC	294745
CCMC 46	763	789			A MC	294746
CCMC 47	763	791			A MC	294747
CCMC 48	763	793			A MC	294748
CCMC 49	763	795			A MC	294749
CCMC 50	763	797			A MC	294750
CCMC 51	763	799			A MC	294751
CCMC 52	763	801			A MC	294752
CCMC 53	763	803			A MC	294753
CCMC 54	763	805			A MC	294754
CCMC 55	763	807			A MC	294755
CCMC 56	763	809			A MC	294756
CCMC 57	763	811			A MC	294757
CCMC 58	763	813			A MC	294758
CCMC 59	763	815			A MC	294759
CCMC 60	763	817			A MC	294760
CCMC 61	763	819			A MC	294761
CCMC 62	763	821			A MC	294762
CCMC 63	763	823			A MC	294763
CCMC 64	763	825			A MC	294764
CCMC 65	763	827			A MC	294765
CCMC 66	763	829			A MC	294766
CCMC 67	763	831			A MC	294767
CCMC 68	763	833			A MC	294768
CCMC 69	763	835			A MC	294769
CCMC 70	763	837			A MC	294770
CCMC 71	763	839			A MC	294771
CCMC 72	763	841			A MC	294772
CCMC 73	763	843			A MC	294773
CCMC 74	763	845			A MC	294774
CCMC 75	763	847			A MC	294775
CCMC 76	763	849			A MC	294776
CCMC 77	763	851			A MC	294777
CCMC 78	763	853			A MC	294778
CCMC 79	763	855			A MC	294779
CCMC 80	763	857			A MC	294780

RECEIVED
 BUREAU OF
 LAND MANAGEMENT
 Aug 14 10 26 AM '97
 ARIZONA
 STATE OFFICE
 PHOENIX, ARIZONA

45
 S/S

EXHIBIT "A" CONTINUED

NAME OF CLAIM	ORIGINAL RECORDATION		AMENDED RECORDATION		BLM SERIAL NO.	
	BOOK	PAGE	BOOK	PAGE	SERIAL	NO.
CCMC 81	763	859			A MC	294781
CCMC 82	763	861			A MC	294782
CCMC 83	763	863			A MC	294783
CCMC 84	763	865			A MC	294784
CCMC 85	763	867			A MC	294785
CCMC 86	763	869			A MC	294786
CCMC 87	763	871			A MC	294787
CCMC 88	763	873			A MC	294788
CCMC 89	763	875			A MC	294789
CCMC 90	763	877			A MC	294790
CCMC 91	763	879	886	66	A MC	294791
CCMC 92	763	881	886	69	A MC	294792
CCMC 93	763	883	886	72	A MC	294793
CCMC 94	763	885	886	75	A MC	294794
CCMC 95	763	887			A MC	294795
CCMC 96	763	889			A MC	294796
CCMC 97	763	891			A MC	294797
CCMC 98	763	893			A MC	294798
CCMC 99	763	895			A MC	294799
CCMC 100	763	897			A MC	294800
CCMC 101	763	899			A MC	294801
CCMC 102	763	901			A MC	294802
CCMC 103	763	903	886	78	A MC	294803
CCMC 104	763	905	886	81	A MC	294804
CCMC 105	763	907	886	84	A MC	294805
CCMC 106	763	909	886	87	A MC	294806
CCMC 107	763	911	886	90	A MC	294807
CCMC 108	763	913			A MC	294808
CCMC 109	763	915			A MC	294809
CCMC 111	763	917			A MC	294810
CCMC 112	763	919			A MC	294811
CCMC 113	763	921			A MC	294812
CCMC 114	763	923			A MC	294813
CCMC 115	763	925			A MC	294814
CCMC 116	763	927			A MC	294815
CCMC 117	763	929			A MC	294816
CCMC 118	763	931			A MC	294817
CCMC 119	763	933			A MC	294818
CCMC 120	763	935			A MC	294819
CCMC 121	763	937	886	93	A MC	294820
CCMC 122	763	939			A MC	294821
CCMC 123	763	941	886	96	A MC	294822
CCMC 124	763	943			A MC	294823
CCMC 125	763	945			A MC	294824
CCMC 126	763	947			A MC	294825

RECEIVED
 BUREAU OF
 LAND MANAGEMENT
 AUG 14 10 16 AM '97
 ARIZONA
 STATE OFFICE
 PHOENIX, ARIZONA

EXHIBIT "A" CONTINUED

<u>NAME OF CLAIM</u>	<u>ORIGINAL RECORDATION</u>		<u>AMENDED RECORDATION</u>		<u>BLM SERIAL NO.</u>	
	<u>BOOK</u>	<u>PAGE</u>	<u>BOOK</u>	<u>PAGE</u>	<u>SERIAL</u>	<u>NO.</u>
CCMC 127	763	949			A MC	294826
CCMC 128	763	951			A MC	294827
CCMC 129	886	99			A MC	325261
CCMC 130	886	102			A MC	325262
CCMC 131	886	105			A MC	325263
CCMC 132	886	108			A MC	325264
CCMC 133	886	111			A MC	325265
CCMC 134	886	114			A MC	325266
CCMC 135	886	117			A MC	325267
CCMC 136	886	120			A MC	325268
CCMC 137	886	123			A MC	325269
CCMC 138	886	126			A MC	325270
CCMC 139	886	129			A MC	325271
CCMC 140	886	132			A MC	325272

ARIZONA
STATE OFFICE
PHOENIX, ARIZONA

AUG 14 10 17 AM '97

RECEIVED
BUREAU OF
LAND MANAGEMENT

UNITED STATES
DEPARTMENT OF THE INTERIOR
BUREAU OF LAND MANAGEMENT

RECEIPT AND ACCOUNTING ADVICE

NO. 2315313 04

TC/AZ

08/14/97

Subject: CLAIM MAINTENANCE FEE 1998 - 50

2 20 13

50,000.00

Applicant:

CYPRUS AMAX
MINERALS COMPANY
9100 E MINERAL CIR
ENGLEWOOD CO 80155-3299

Remitter: CK 024747
303-643-5000

Assignor:

LEASE MANAGEMENT DATA										
<input type="checkbox"/> NEW <input type="checkbox"/> UPDATE <input type="checkbox"/> PAYMENT										
ORIGINAL SERIAL NO.	ASG.	TYPE	ST.	CTY.	FUND SYMBOL			ACRES/UNITS	RATE	
AMC 48023, ET AL										
AMOUNT	ANV. DATE	EXP. DATE	BILL CYC.	S/C	DISTRICT	NEXT BILL	MISC. DATA	U of M	ACTUAL UNITS	
ASSIGNMENT SERIAL NO.	ASG.	TYPE	ST.	CTY.	FUND SYMBOL			ACRES/UNITS	RATE	
AMOUNT	ANV. DATE	EXP. DATE	BILL CYC.	S/C	DISTRICT	NEXT BILL	MISC. DATA	U of M	ACTUAL UNITS	

APPLY REMITTANCE			
ACTION	FUND SYMBOL	CTY.	AMOUNT
FILING FEE			
RENTAL			
UNEARNED			
REFUND			
TOTAL			
AMOUNT DUE			

Remarks:

BY: _____ DATE: _____

Lease in Escrow?
 KGS?
 Auto Escalates?
 Auto Renew?

Of Interest?
 Operating Rights?
 Operator
 Bond Filed?

FOR MMS USE ONLY

BILLEE	FOREST REFUGE
NUMBER	
OCS SECTION	
CODE	

48023
294310
294702
325261
SR



**CYPRUS AMAX
MINERALS COMPANY**

Cyprus Amax Minerals Company
9100 East Mineral Circle
Post Office Box 3299
Englewood, Colorado 80155-3299
(303) 643-5000

Certified Mail

August 12, 1996

U.S. Department of the Interior
Bureau of Land Management
3707 North 7th Street
Siete Square Building
Phoenix, Arizona 85014

RECEIVED
BUREAU OF
LAND MANAGEMENT
Aug 14 9 17 AM '96
ARIZONA
STATE OFFICE
PHOENIX, ARIZONA

**Maintenance Fees for Unpatented Mining Claims
Cyprus Christmas Mine Corporation**

Gentlemen:

Pursuant to 43 CFR § 3833.1-5, as amended, Cyprus Christmas Mine Corporation desires to retain/maintain the 500 unpatented lode mining claims which are listed on the attached Exhibit "A". Also, enclosed is our check in the amount of \$50,000.00 (\$100.00 per claim) to cover the required maintenance fees necessary to retain/maintain the claims through the period ending 12:00 noon on September 1, 1997.

Please acknowledge receipt by dating and signing where indicated below and return one (1) copy of this letter, together with a date and time stamped copy of Exhibit "A", to the attention of the **Land Management Department** at the above letterhead address.

Should you have any questions, please contact me at (303) 643-5140. Thank you for your assistance.

Yours truly,

Kim Aaron
Land Administrator

/kaa

Enclosures

RECEIVED AND ACKNOWLEDGED THIS 14 DAY OF AUGUST, 1996
BY: Guadalupe Salo
TITLE: Accts

ENTERED IN COMPUTER
9-5-96 *Erin*
NOV 25 1996 *ERS*

EXHIBIT "A"

Attached to and made a part of that certain letter dated the the 12th day of August, 1996, covering the following described unpatented mining claims located in the Counties of Gila and Pinal, State of Arizona, to-wit:

NAME OF CLAIM	ORIGINAL RECORDATION		AMENDED RECORDATION		BLM SERIAL NO.	
	BOOK	PAGE	BOOK	PAGE	SERIAL	NO.
TAILING MILL SITE NO. 1	290	396			A MC	48023
TAILING MILL SITE NO. 2	290	397			A MC	48024
TAILING MILL SITE NO. 3	290	398			A MC	48025
TAILING MILL SITE NO. 4	290	399			A MC	48026
TAILING MILL SITE NO. 5	290	400			A MC	48027
TAILING MILL SITE NO. 6	290	401			A MC	48028
TAILING MILL SITE NO. 7	290	402			A MC	48029
TAILING MILL SITE NO. 8	290	403			A MC	48030
TAILING MILL SITE NO. 9	290	404			A MC	48031
TAILING MILL SITE NO. 10	290	405			A MC	48032
TAILING MILL SITE NO. 11	290	406			A MC	48033
TAILING MILL SITE NO. 12	290	407			A MC	48034
TAILING MILL SITE NO. 13	290	408			A MC	48035
TAILING MILL SITE NO. 14	290	409			A MC	48036
TAILING MILL SITE NO. 15	290	410			A MC	48037
TAILING MILL SITE NO. 16	290	411			A MC	48038
TAILING MILL SITE NO. 17	290	412			A MC	48039
TAILING MILL SITE NO. 18	290	413			A MC	48040
TAILING MILL SITE NO. 19	290	414			A MC	48041
TAILING MILL SITE NO. 20	290	415			A MC	48042
TAILING MILL SITE NO. 21	290	416			A MC	48043
TAILING MILL SITE NO. 22	290	417			A MC	48044
TAILING MILL SITE NO. 23	290	418			A MC	48045
TAILING MILL SITE NO. 24	290	419			A MC	48046
TAILING MILL SITE NO. 25	290	420			A MC	48047
TAILING MILL SITE NO. 26	290	421			A MC	48048
TAILING MILL SITE NO. 27	290	422			A MC	48049
TAILING MILL SITE NO. 28	290	423			A MC	48050
TAILING MILL SITE NO. 29	290	424			A MC	48051
TAILING MILL SITE NO. 30	290	425			A MC	48052
TAILING MILL SITE NO. 31	290	426			A MC	48053
TAILING MILL SITE NO. 32	290	427			A MC	48054
TAILING MILL SITE NO. 33	290	428			A MC	48055
TAILING MILL SITE NO. 34	290	429			A MC	48056
TAILING MILL SITE NO. 35	290	430			A MC	48057
TAILING MILL SITE NO. 36	290	431			A MC	48058

ARIZONA
STATE OFFICE
PHOENIX, ARIZONA

AUG 14 9 17 AM '96

RECEIVED
BUREAU OF
LAND MANAGEMENT

EXHIBIT "A" CONTINUED

NAME OF CLAIM	ORIGINAL RECORDATION		AMENDED RECORDATION		BLM	
	BOOK	PAGE	BOOK	PAGE	SERIAL	NO.
TAILING MILL SITE NO. 37	290	432			A MC	48059
TAILING MILL SITE NO. 38	290	433			A MC	48060
TAILING MILL SITE NO. 39	290	434			A MC	48061
TAILING MILL SITE NO. 40	290	435			A MC	48062
TAILING MILL SITE NO. 41	290	436			A MC	48063
TAILING MILL SITE NO. 42	336	871			A MC	48064
XMAS 1	314	955			A MC	48065
XMAS 2	314	956			A MC	48066
XMAS 3	314	957			A MC	48067
XMAS 4	314	958			A MC	48068
XMAS 5	314	959			A MC	48069
XMAS 6	314	960			A MC	48070
XMAS 7	314	961			A MC	48071
XMAS 8	314	962			A MC	48072
XMAS 9	314	963			A MC	48073
XMAS 10	314	964			A MC	48074
XMAS 11	314	965			A MC	48075
XMAS 12	314	966			A MC	48076
XMAS 14	314	967			A MC	48077
XMAS 15	314	968			A MC	48078
XMAS 16	314	969			A MC	48079
XMAS 17	314	970			A MC	48080
XMAS 18	314	971			A MC	48081
XMAS 19	314	972			A MC	48082
XMAS 20	314	973			A MC	48083
XMAS 21	314	974			A MC	48084
XMAS 22	314	975			A MC	48085
XMAS 23	314	976			A MC	48086
XMAS 24	314	977			A MC	48087
XMAS 25	314	978			A MC	48088
XMAS 26	314	979			A MC	48089
XMAS 27	314	980			A MC	48090
XMAS 28	314	981			A MC	48091
XMAS 29	314	982			A MC	48092
XMAS 30	314	983			A MC	48093
XMAS 31	314	984			A MC	48094
XMAS 32	314	985			A MC	48095
XMAS 33	314	986			A MC	48096
XMAS 34	314	987			A MC	48097
XMAS 35	314	988			A MC	48098
XMAS 36	314	989			A MC	48099
XMAS 38	314	990			A MC	48100
XMAS 39	314	991			A MC	48101
XMAS 40	314	992			A MC	48102
XMAS 41	314	993			A MC	48103

RECEIVED
 BUREAU OF
 LAND MANAGEMENT
 Aug 14 9 18 AM '96
 ARIZONA
 STATE OFFICE
 PHOENIX, ARIZONA

RECEIVED
BUREAU OF
LAND MANAGEMENT

EXHIBIT "A" CONTINUED

AUG 14 9 18 AM '96

NAME OF CLAIM	ORIGINAL RECORDATION		AMENDED RECORDATION		BLM SERIAL NO.	
	BOOK	PAGE	BOOK	PAGE	SERIAL	NO.
XMAS 42	314	994			A MC	48104
XMAS 43	314	995			A MC	48105
XMAS 44	314	996			A MC	48106
XMAS 45	314	997			A MC	48107
TITANIUM 1	63	435			A MC	48130
TITANIUM 2	63	436			A MC	48131
TITANIUM 3	63	437			A MC	48132
SQUAW PEAK NO. 2	8	440			A MC	48133
MISSCAL	8	439	14	354	A MC	48134
RIM	8	438			A MC	48135
RIM NO. 2	8	439			A MC	48136
LAST CHANCE	14	82			A MC	48137
J.C.	14	84			A MC	48138
S.P.	14	83			A MC	48139
SEEDER	8	35			A MC	48140
SEEDER NO. 2	8	439			A MC	48141
WHITE MOUNTAIN MINE	8	32			A MC	48142
HAPPY HOOLIGAN	8	31	14	353	A MC	48143
FAIR VIEW	13	628	14	352	A MC	48144
SHAMROCK	8	467			A MC	48145
CATHRINE	14	393			A MC	48146
FRACTION	14	392			A MC	48147
BLUFF	8	42	41	219	A MC	48148
PACKARD NO. 1	16	515	41	220	A MC	48149
PACKARD NO. 2	240	231			A MC	48150
WEDGE	8	47	48	328	A MC	48151
WALLACE	8	231	41	219	A MC	48152
CHRISTMAS NO. 1	40	575	322	514	A MC	48153
CHRISTMAS NO. 3	40	577	41	211	A MC	48154
CHRISTMAS NO. 4	40	578	250	474	A MC	48155
BYRD	43	391	41	209	A MC	48156
LINDBERGH	43	392	41	215	A MC	48157
FINESSE	43	459	41	212	A MC	48158
TONTO	43	460	41	216	A MC	48159
FLAMINGO	43	461	41	213	A MC	48160
HOT SHOT	43	462	41	215	A MC	48161
BLACK HAWK	16	559	41	218	A MC	48162
BEVERLY NO. 1	44	117	41	205	A MC	48163
BEVERLY NO. 2	44	118	41	206	A MC	48164
BEVERLY NO. 3	44	119	41	207	A MC	48165
BEVERLY NO. 4	240	232			A MC	48166
BEVERLY NO. 5	44	240	41	208	A MC	48167
BEVERLY NO. 6	44	241	48	328	A MC	48168
O'BRIEN NO. 1	239	189			A MC	48169
O'BRIEN NO. 2	49	547			A MC	48170

RECEIVED
BUREAU OF LAND MANAGEMENT EXHIBIT "A" CONTINUED

AUG 14 9 18 AM 1966

NAME OF CLAIM	ORIGINAL RECORDATION		AMENDED RECORDATION		BLM SERIAL NO.	
	BOOK	PAGE	BOOK	PAGE	SERIAL	NO.
O'BRIEN NO. 3	49	548			A MC	48171
O'BRIEN NO. 4	49	548			A MC	48172
O'BRIEN NO. 5	49	549			A MC	48173
O'BRIEN NO. 6	240	233			A MC	48174
BALLARD	43	469	41	205	A MC	48175
HIGH BALL	43	468	41	214	A MC	48176
SPOTTED PUP	43	465	41	216	A MC	48177
FLAPPER	43	495	41	214	A MC	48178
COQUETTE	43	494	41	212	A MC	48179
LIME	42	243			A MC	48180
CHRISTMAS 5	29	198			A MC	48181
CHRISTMAS 6	29	199			A MC	48182
CHRISTMAS 7	29	200			A MC	48183
CHRISTMAS 8	29	201			A MC	48184
CHRISTMAS 9	29	202			A MC	48185
CHRISTMAS 10	29	203			A MC	48186
CHRISTMAS 11	29	204			A MC	48187
CHRISTMAS 12	29	205			A MC	48188
CHRISTMAS 13	29	206			A MC	48189
CHRISTMAS 14	29	207			A MC	48190
CHRISTMAS 15	29	208			A MC	48191
CHRISTMAS 16	29	209			A MC	48192
CHRISTMAS 17	29	210			A MC	48193
CHRISTMAS 18	29	211			A MC	48194
CHRISTMAS 19	29	212			A MC	48195
CHRISTMAS 20	29	213			A MC	48196
CHRISTMAS 22	215	164			A MC	48197
CHRISTMAS 23	215	165			A MC	48198
CHRISTMAS 24	215	166			A MC	48199
CHRISTMAS 25	215	167			A MC	48200
INSPIRATION 1	25	438	181	120	A MC	48201
INSPIRATION 4	24	187			A MC	48202
INSPIRATION 5	24	188			A MC	48203
INSPIRATION 45	59	122			A MC	48204
INSPIRATION 47	182	578	238	256	A MC	48205
INSPIRATION 48	182	579			A MC	48206
INSPIRATION 49	182	580			A MC	48207
INSPIRATION 50	182	581			A MC	48208
INSPIRATION 51	182	582			A MC	48209
INSPIRATION 56	217	279			A MC	48210
INSPIRATION 57	217	280			A MC	48211
INSPIRATION 58	230	75			A MC	48212
INSPIRATION 59	230	76			A MC	48213
INSPIRATION 60	259	345			A MC	48214
INSPIRATION 61	259	346			A MC	48215

ARIZONA
STATE OFFICE
PHOENIX, ARIZONA

EXHIBIT "A" CONTINUED

NAME OF CLAIM	ORIGINAL RECORDATION		AMENDED RECORDATION		BLM SERIAL NO.	
	BOOK	PAGE	BOOK	PAGE	SERIAL	NO.
INSPIRATION 62	259	347			A MC	48216
INSPIRATION 63	259	348			A MC	48217
INSPIRATION 64	259	349			A MC	48218
INSPIRATION 65	259	350			A MC	48219
INSPIRATION 66	259	351			A MC	48220
INSPIRATION 67	259	352			A MC	48221
INSPIRATION 68	259	353			A MC	48222
INSPIRATION 69	259	354			A MC	48223
INSPIRATION 70	259	355			A MC	48224
INSPIRATION 71	259	356			A MC	48225
INSPIRATION 72	259	357			A MC	48226
INSPIRATION 73	259	358			A MC	48227
INSPIRATION 74	259	359			A MC	48228
INSPIRATION 75	259	360			A MC	48229
INSPIRATION 76	259	361			A MC	48230
INSPIRATION 77	259	362			A MC	48231
INSPIRATION 78	259	363			A MC	48232
INSPIRATION 79	259	364			A MC	48233
INSPIRATION 80	259	365			A MC	48234
INSPIRATION 81	259	366			A MC	48235
INSPIRATION 82	259	367			A MC	48236
INSPIRATION 83	259	368			A MC	48237
INSPIRATION 84	259	369			A MC	48238
INSPIRATION 85	259	370			A MC	48239
INSPIRATION 86	259	371			A MC	48240
INSPIRATION 87	259	372			A MC	48241
INSPIRATION 88	259	373			A MC	48242
INSPIRATION 89	259	374			A MC	48243
INSPIRATION 90	259	375			A MC	48244
INSPIRATION 91	259	376			A MC	48245
INSPIRATION 92	259	377			A MC	48246
INSPIRATION 93	259	378			A MC	48247
INSPIRATION 94	259	379			A MC	48248
INSPIRATION 95	259	380			A MC	48249
INSPIRATION 96	259	381			A MC	48250
INSPIRATION 97	259	382			A MC	48251
INSPIRATION 98	259	383			A MC	48252
INSPIRATION 103	259	384			A MC	48253
INSPIRATION 104	259	385			A MC	48254
INSPIRATION 105	259	386			A MC	48255
INSPIRATION 106	259	387			A MC	48256
INSPIRATION 107	292	523			A MC	48257
INSPIRATION 108	292	524			A MC	48258
INSPIRATION 109	292	525			A MC	48259
INSPIRATION 110	315	657			A MC	48260

ARIZONA
STATE OFFICE
PHOENIX, ARIZONA

AUG 14 9 18 AM '96

RECEIVED
BUREAU OF
LAND MANAGEMENT

EXHIBIT "A" CONTINUED

NAME OF CLAIM	ORIGINAL RECORDATION		AMENDED RECORDATION		BLM SERIAL NO.	
	BOOK	PAGE	BOOK	PAGE	SERIAL	NO.
INSPIRATION 111	315	658			A MC	48261
INSPIRATION 112	315	659			A MC	48262
INSPIRATION 113	316	132			A MC	48263
INSPIRATION 56A	292	522			A MC	48264
WALLDUCE	181	126			A MC	48265
FRACTION NO. 1	192	146	192	285	A MC	48266
P.E.F.	475	189			A MC	48267
R.T.F.	475	188			A MC	48268
R.E.F.	475	190			A MC	48269
P.S.F.	475	192			A MC	48270
RIVER	475	191			A MC	48271
RIVER 1	467	544			A MC	48272
RIVER 2	467	545			A MC	48273
RIVER 3	467	546			A MC	48274
RIVER 4	467	547			A MC	48275
PINAL 1	429	513	475	194	A MC	48276
PINAL 2	429	514	475	193	A MC	48277
PINAL 3	467	548			A MC	48278
PINAL 4	467	549			A MC	48279
PINAL 5	467	550			A MC	48280
PINAL 6	467	551			A MC	48281
PINAL 7	467	552			A MC	48282
PINAL 8	467	553			A MC	48283
PINAL 9	467	554			A MC	48284
PINAL 10	467	555			A MC	48285
PINAL 11	467	556			A MC	48286
PINAL 12	623	538			A MC	48287
PINAL 13	623	539			A MC	48288
PINAL 14	623	540			A MC	48289
PINAL 15	623	541			A MC	48290
PINAL 16	623	542			A MC	48291
PINAL 17	623	543			A MC	48292
PINAL 18	623	544			A MC	48293
PINAL 19	623	545			A MC	48294
PINAL 20	623	546			A MC	48295
PINAL 21	623	547			A MC	48296
PINAL 22	623	548			A MC	48297
PINAL 23	623	549			A MC	48298
PINAL 24	623	550			A MC	48299
PINAL 25	623	551			A MC	48300
PINAL 26	623	552			A MC	48301
PINAL 27	623	553			A MC	48302
PINAL 28	623	554			A MC	48303
PINAL 29	623	555			A MC	48304
PINAL 30	623	556			A MC	48305

ARIZONA
STATE OFFICE
PHOENIX, ARIZONA

AUG 14 9 18 AM '96

RECEIVED
BUREAU OF
LAND MANAGEMENT

EXHIBIT "A" CONTINUED

NAME OF CLAIM	ORIGINAL RECORDATION		AMENDED RECORDATION		BLM	
	BOOK	PAGE	BOOK	PAGE	SERIAL	NO.
PINAL 31	623	557			A MC	48306
PINAL 32	623	558			A MC	48307
PINAL 33	623	559			A MC	48308
PINAL 34	623	560			A MC	48309
PINAL 35	657	191			A MC	48310
PINAL 36	657	192			A MC	48311
PINAL 37	657	193			A MC	48312
PINAL 38	657	194			A MC	48313
PINAL 39	657	195			A MC	48314
PINAL 40	657	196			A MC	48315
PINAL 41	657	197			A MC	48316
PINAL 42	657	198			A MC	48317
PINAL 43	657	199			A MC	48318
PINAL 44	657	200			A MC	48319
PINAL 45	657	201			A MC	48320
PINAL 46	657	202			A MC	48321
PINAL 47	657	203			A MC	48322
G.P.	623	561			A MC	48323
G.P. 2	623	562			A MC	48324
G.P. 3	623	563			A MC	48325
G.P. 4	623	564			A MC	48326
G.P. 5	623	537			A MC	48327
H.A.	48	180			A MC	48328
LITTLE EMMA	48	180			A MC	48329
PEDRO	48	181			A MC	48330
PLUG	48	181			A MC	48331
TICKET CHOPPER	48	181			A MC	48332
UNCLE DAN	48	182			A MC	48333
ATLAS	48	193			A MC	48334
ATLAS NO. 1	48	193			A MC	48335
ATLAS NO. 2	48	193			A MC	48336
BLAINE	48	194			A MC	48337
CALUMET	48	194			A MC	48338
COBRE HIERRO	48	194			A MC	48339
CUPRITE	48	195			A MC	48340
EMERALD	48	195			A MC	48341
GOV. CURTIN	48	195			A MC	48342
LORRAINE	48	196			A MC	48343
LOGAN	48	196			A MC	48344
O'CARROL	48	196			A MC	48345
OLD HAYSEED	48	197			A MC	48346
OXIDE	48	197			A MC	48347
MARYLAND	48	197			A MC	48348
MISSOURI	48	198			A MC	48349
RIDGE	48	198			A MC	48350

RECEIVED
 BUREAU OF
 LAND MANAGEMENT
 AUG 14 9 18 AM '96
 ARIZONA
 STATE OFFICE
 PHOENIX, ARIZONA

EXHIBIT "A" CONTINUED

NAME OF CLAIM	ORIGINAL RECORDATION		AMENDED RECORDATION		BLM SERIAL NO.	
	BOOK	PAGE	BOOK	PAGE	SERIAL	NO.
RINGTAIL SNORTER	48	198			A MC	48351
WAHOLOTE	48	199			A MC	48352
WHISTLER	48	199			A MC	48353
DISPATCHER	48	209			A MC	48354
COBRE RICO	48	23	48	215	A MC	48355
RIGHT ANGLE	48	28			A MC	48356
BLUE BIRD	48	22	42	138	A MC	48357
LOUIS	49	23			A MC	48358
FRONTIER	49	23			A MC	48359
ANGLES WHISPER	49	22			A MC	48360
SPION KOP	49	22			A MC	48361
IRON	49	22			A MC	48362
TORNADO	49	15			A MC	48363
BISCUIT	49	15			A MC	48364
SLEEPING BEAUTY	49	15			A MC	48365
WILD WEST	49	14			A MC	48366
MID WEST	49	14			A MC	48367
WAY UP	48	29	42	144	A MC	48368
STEMWINDER	48	29	42	143	A MC	48369
QUARTZITE	48	27	42	142	A MC	48370
PIRATE	48	27	386	770	A MC	48371
JUNCTION	48	24	42	140	A MC	48372
GRAND VIEW	48	24	42	139	A MC	48373
COLORADO	49	23			A MC	48374
NATIONAL	49	24			A MC	48375
BANK	49	24			A MC	48376
PALO CHRISTIE	49	24			A MC	48377
CEDRO	49	25			A MC	48378
ALASKA	49	25			A MC	48379
LU LU	49	25			A MC	48380
FRATION	49	26			A MC	48381
POLECAT	49	26			A MC	48382
PALMETTO	49	26			A MC	48383
OUT-LOOK	49	28			A MC	48384
CRACKER	49	29			A MC	48385
QUAIL	49	29			A MC	48386
SAMPLE	49	29			A MC	48387
CORAL	49	30			A MC	48388
VERITAS	49	30			A MC	48389
HARVARD	49	30			A MC	48390
FRONTSIDE	49	31			A MC	48391
RATTLER	119	333			A MC	48392
RATTLER EXTENSION 1	273	708			A MC	48393
RATTLER EXTENSION 2	273	709			A MC	48394
RATTLER EXTENSION 3	273	710			A MC	48395

RECEIVED
 BUREAU OF
 LAND MANAGEMENT
 AUG 14 9 18 AM '96
 ARIZONA
 STATE OFFICE
 PHOENIX, ARIZONA

EXHIBIT "A" CONTINUED

NAME OF CLAIM	ORIGINAL RECORDATION		AMENDED RECORDATION		BLM	
	BOOK	PAGE	BOOK	PAGE	SERIAL	NO.
RATTLER EXTENSION 4	273	711			A MC	48396
RATTLER EXTENSION 5	273	712			A MC	48397
RATTLER EXTENSION 6	273	713			A MC	48398
RATTLER EXTENSION 7	273	714			A MC	48399
FRACTION NO. 2	244	24			A MC	48400
OC - AC 98	763	140			A MC	294310
OC - AC 99	763	142			A MC	294311
OC - AC 100	763	144			A MC	294312
OC - AC 101	763	146			A MC	294313
OC - AC 102	763	148			A MC	294314
OC - AC 103	763	150			A MC	294315
CCMC 1	763	701			A MC	294702
CCMC 2	763	703			A MC	294703
CCMC 3	763	705			A MC	294704
CCMC 4	763	707			A MC	294705
CCMC 5	763	709			A MC	294706
CCMC 6	763	711			A MC	294707
CCMC 7	763	713			A MC	294708
CCMC 8	763	715			A MC	294709
CCMC 9	763	717			A MC	294710
CCMC 10	763	719			A MC	294711
CCMC 11	763	721			A MC	294712
CCMC 12	763	723			A MC	294713
CCMC 13	763	725			A MC	294714
CCMC 14	763	727			A MC	294715
CCMC 15	763	729			A MC	294716
CCMC 16	763	731			A MC	294717
CCMC 17	763	733			A MC	294718
CCMC 18	763	735			A MC	294719
CCMC 19	763	737			A MC	294720
CCMC 20	763	739			A MC	294721
CCMC 21	763	741			A MC	294722
CCMC 22	763	743			A MC	294723
CCMC 23	763	745			A MC	294724
CCMC 24	763	747			A MC	294725
CCMC 25	763	749			A MC	294726
CCMC 26	763	751			A MC	294727
CCMC 27	763	753			A MC	294728
CCMC 28	763	755			A MC	294729
CCMC 29	763	757			A MC	294730
CCMC 30	763	759			A MC	294731
CCMC 31	763	761			A MC	294732
CCMC 32	763	763			A MC	294733
CCMC 33	763	765			A MC	294734
CCMC 34	763	767			A MC	294735

RECEIVED
 BUREAU OF
 LAND MANAGEMENT
 Aug 14 9 18 AM '96
 ARIZONA
 STATE OFFICE
 PHOENIX, ARIZONA

EXHIBIT "A" CONTINUED

<u>NAME OF CLAIM</u>	<u>ORIGINAL RECORDATION</u>		<u>AMENDED RECORDATION</u>		<u>BLM SERIAL NO.</u>	
	<u>BOOK</u>	<u>PAGE</u>	<u>BOOK</u>	<u>PAGE</u>	<u>SERIAL</u>	<u>NO.</u>
CCMC 35	763	769			A MC	294736
CCMC 36	763	771			A MC	294737
CCMC 37	763	773			A MC	294738
CCMC 38	763	775			A MC	294739
CCMC 39	763	777			A MC	294740
CCMC 41	763	779			A MC	294741
CCMC 42	763	781			A MC	294742
CCMC 43	763	783			A MC	294743
CCMC 44	763	785			A MC	294744
CCMC 45	763	787			A MC	294745
CCMC 46	763	789			A MC	294746
CCMC 47	763	791			A MC	294747
CCMC 48	763	793			A MC	294748
CCMC 49	763	795			A MC	294749
CCMC 50	763	797			A MC	294750
CCMC 51	763	799			A MC	294751
CCMC 52	763	801			A MC	294752
CCMC 53	763	803			A MC	294753
CCMC 54	763	805			A MC	294754
CCMC 55	763	807			A MC	294755
CCMC 56	763	809			A MC	294756
CCMC 57	763	811			A MC	294757
CCMC 58	763	813			A MC	294758
CCMC 59	763	815			A MC	294759
CCMC 60	763	817			A MC	294760
CCMC 61	763	819			A MC	294761
CCMC 62	763	821			A MC	294762
CCMC 63	763	823			A MC	294763
CCMC 64	763	825			A MC	294764
CCMC 65	763	827			A MC	294765
CCMC 66	763	829			A MC	294766
CCMC 67	763	831			A MC	294767
CCMC 68	763	833			A MC	294768
CCMC 69	763	835			A MC	294769
CCMC 70	763	837			A MC	294770
CCMC 71	763	839			A MC	294771
CCMC 72	763	841			A MC	294772
CCMC 73	763	843			A MC	294773
CCMC 74	763	845			A MC	294774
CCMC 75	763	847			A MC	294775
CCMC 76	763	849			A MC	294776
CCMC 77	763	851			A MC	294777
CCMC 78	763	853			A MC	294778
CCMC 79	763	855			A MC	294779
CCMC 80	763	857			A MC	294780

RECEIVED
 BUREAU OF
 LAND MANAGEMENT
 AUG 14 9 18 AM '96
 ARIZONA
 STATE OFFICE
 PHOENIX, ARIZONA

EXHIBIT "A" CONTINUED

NAME OF CLAIM	ORIGINAL RECORDATION		AMENDED RECORDATION		BLM SERIAL NO.	
	BOOK	PAGE	BOOK	PAGE	SERIAL	NO.
CCMC 81	763	859			A MC	294781
CCMC 82	763	861			A MC	294782
CCMC 83	763	863			A MC	294783
CCMC 84	763	865			A MC	294784
CCMC 85	763	867			A MC	294785
CCMC 86	763	869			A MC	294786
CCMC 87	763	871			A MC	294787
CCMC 88	763	873			A MC	294788
CCMC 89	763	875			A MC	294789
CCMC 90	763	877			A MC	294790
CCMC 91	763	879	886	66	A MC	294791
CCMC 92	763	881	886	69	A MC	294792
CCMC 93	763	883	886	72	A MC	294793
CCMC 94	763	885	886	75	A MC	294794
CCMC 95	763	887			A MC	294795
CCMC 96	763	889			A MC	294796
CCMC 97	763	891			A MC	294797
CCMC 98	763	893			A MC	294798
CCMC 99	763	895			A MC	294799
CCMC 100	763	897			A MC	294800
CCMC 101	763	899			A MC	294801
CCMC 102	763	901			A MC	294802
CCMC 103	763	903	886	78	A MC	294803
CCMC 104	763	905	886	81	A MC	294804
CCMC 105	763	907	886	84	A MC	294805
CCMC 106	763	909	886	87	A MC	294806
CCMC 107	763	911	886	90	A MC	294807
CCMC 108	763	913			A MC	294808
CCMC 109	763	915			A MC	294809
CCMC 111	763	917			A MC	294810
CCMC 112	763	919			A MC	294811
CCMC 113	763	921			A MC	294812
CCMC 114	763	923			A MC	294813
CCMC 115	763	925			A MC	294814
CCMC 116	763	927			A MC	294815
CCMC 117	763	929			A MC	294816
CCMC 118	763	931			A MC	294817
CCMC 119	763	933			A MC	294818
CCMC 120	763	935			A MC	294819
CCMC 121	763	937	886	93	A MC	294820
CCMC 122	763	939			A MC	294821
CCMC 123	763	941	886	96	A MC	294822
CCMC 124	763	943			A MC	294823
CCMC 125	763	945			A MC	294824
CCMC 126	763	947			A MC	294825

RECEIVED
 BUREAU OF
 LAND MANAGEMENT
 Aug 14 9 18 AM '96
 ARIZONA
 STATE OFFICE
 PHOENIX, ARIZONA

EXHIBIT "A" CONTINUED

<u>NAME OF CLAIM</u>	<u>ORIGINAL RECORDATION</u>		<u>AMENDED RECORDATION</u>		<u>BLM SERIAL NO.</u>	
	<u>BOOK</u>	<u>PAGE</u>	<u>BOOK</u>	<u>PAGE</u>	<u>SERIAL</u>	<u>NO.</u>
CCMC 127	763	949			A MC	294826
CCMC 128	763	951			A MC	294827
CCMC 129	886	99			A MC	325261
CCMC 130	886	102			A MC	325262
CCMC 131	886	105			A MC	325263
CCMC 132	886	108			A MC	325264
CCMC 133	886	111			A MC	325265
CCMC 134	886	114			A MC	325266
CCMC 135	886	117			A MC	325267
CCMC 136	886	120			A MC	325268
CCMC 137	886	123			A MC	325269
CCMC 138	886	126			A MC	325270
CCMC 139	886	129			A MC	325271
CCMC 140	886	132			A MC	325272

ARIZONA
STATE OFFICE
PHOENIX, ARIZONA

AUG 14 9 19 AM '96

RECEIVED
BUREAU OF
LAND MANAGEMENT

UNITED STATES
DEPARTMENT OF THE INTERIOR
BUREAU OF LAND MANAGEMENT

RECEIPT AND ACCOUNTING ADVICE

NO. 2228586

TC/AZ 08/15/96

Subject: CLAIM MAINTENANCE FEE 1997 (500)

2 11 13

50,000.00

Applicant:

CYPRUS AMAX MINERALS COMPANY
9100 EAST MINERAL CIRCLE
BOX 3299
ENGLEWOOD, CO 80155-3299

SAME AS CK. #02212464

Remitter: 303-643-5000

Assignor:

LEASE MANAGEMENT DATA										
<input type="checkbox"/> NEW <input type="checkbox"/> UPDATE <input type="checkbox"/> PAYMENT										
ORIGINAL SERIAL NO.	ASG.	TYPE	ST.	CTY.	FUND SYMBOL			ACRES/UNITS	RATE	
AMC 48023, ET AL										
AMOUNT	ANV. DATE	EXP. DATE	BILL CYC.	S/C	DISTRICT	NEXT BILL	MISC. DATA	U of M	ACTUAL UNITS	
ASSIGNMENT SERIAL NO.	ASG.	TYPE	ST.	CTY.	FUND SYMBOL			ACRES/UNITS	RATE	
AMOUNT	ANV. DATE	EXP. DATE	BILL CYC.	S/C	DISTRICT	NEXT BILL	MISC. DATA	U of M	ACTUAL UNITS	

APPLY REMITTANCE			
ACTION	FUND SYMBOL	CTY.	AMOUNT
FILING FEE			
RENTAL			
UNEARNED			
REFUND			
TOTAL			
AMOUNT DUE			

Remarks:

48023 - 48107
48130 - 48400
294310 - 294315
294702 - 294827
325261 - 325272
SR

BY:

DATE:

Lease in Escrow?
 KGS?
 Auto Escalates?
 Auto Renew?

Of Interest?
 Operating Rights?
 Operator
 Bond Filed?

FOR MMS USE ONLY		
BILLEE	NUMBER	FOREST REFUGE
OCS SECTION	CODE	

UNEARNED FILE COPY



Cyprus Amax Minerals Company
9100 East Mineral Circle
Post Office Box 3299
Englewood, Colorado 80155
303-643-5000

48023; 294310; 294702;
325261;

Certified Mail

August 10, 1995

SA

U.S. Department of the Interior
Bureau of Land Management
3707 North 7th Street
Siete Square Building
Phoenix, Arizona 85014

Maintenance Fees for Unpatented Mining Claims
Cyprus Christmas Mine Corporation

Gentlemen:

Pursuant to 43 CFR § 3833.1-5, as amended, Cyprus Christmas Mine Corporation desires to retain/maintain the 500 unpatented lode mining claims which are listed on the attached Exhibit "A". Also, enclosed is our check in the amount of \$50,000.00 (\$100.00 per claim) to cover the required maintenance fees necessary to retain/maintain the claims through the period ending 12:00 noon on September 1, 1996.

Please acknowledge receipt by dating and signing where indicated below and return one (1) copy of this letter, together with a date and time stamped copy of Exhibit "A", to the attention of the **Land Management Department** at the above letterhead address.

Should you have any questions, please contact me at (303) 643-5140. Thank you for your assistance.

Yours truly,

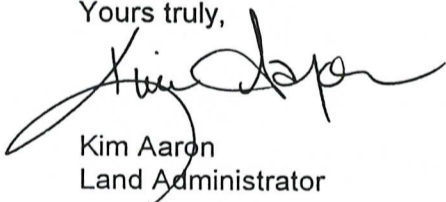

Kim Aaron
Land Administrator

/kaa

Enclosures

8/24/95 *Sevia* ^{TR}
ENTERED IN COMPUTER
96 maintenance fee

9:00 A.M.
PHOENIX, ARIZONA

Aug 14 '95

RECEIVED
BLM AZ STATE OFFICE

RECEIVED AND ACKNOWLEDGED THIS ____ DAY OF AUGUST, 1995

BY: _____

TITLE: _____

500 sqm

AMC 48023

EXHIBIT "A"

Attached to and made a part of that certain letter dated the 10th day of August, 1994, covering the following described unpatented lode claims and mill sites located in the Counties of Gila and Pinal, State of Arizona, to-wit:

NAME OF CLAIM	ORIGINAL RECORDATION		AMENDED RECORDATION		BLM SERIAL NO.	
	BOOK	PAGE	BOOK	PAGE	SERIAL	NO.
H.A.	48	180			A MC	48328
LITTLE EMMA	48	180			A MC	48329
PEDRO	48	181			A MC	48330
PLUG	48	181			A MC	48331
TICKET CHOPPER	48	181			A MC	48332
UNCLE DAN	48	182			A MC	48333
ATLAS	48	193			A MC	48334
ATLAS NO. 1	48	193			A MC	48335
ATLAS NO. 2	48	193			A MC	48336
BLAINE	48	194			A MC	48337
CALUMET	48	194			A MC	48338
COBRE HIERRO	48	194			A MC	48339
CUPRITE	48	195			A MC	48340
EMERALD	48	195			A MC	48341
GOV. CURTIN	48	195			A MC	48342
LORRAINE	48	196			A MC	48343
LOGAN	48	196			A MC	48344
O'CARROL	48	196			A MC	48345
OLD HAYSEED	48	197			A MC	48346
OXIDE	48	197			A MC	48347
MARYLAND	48	197			A MC	48348
MISSOURI	48	198			A MC	48349
RIDGE	48	198			A MC	48350
RINGTAIL SNORTER	48	198			A MC	48351
WAHOLOTE	48	199			A MC	48352
WHISTLER	48	199			A MC	48353
DISPATCHER	48	209			A MC	48354
COBRE RICO	48	23	48	215	A MC	48355
RIGHT ANGLE	48	28			A MC	48356
BLUE BIRD	48	22	42	138	A MC	48357
LOUIS	49	23			A MC	48358
FRONTIER	49	23			A MC	48359
ANGLES WHISPER	49	22			A MC	48360
SPION KOP	49	22			A MC	48361
IRON	49	22			A MC	48362
TORNADO	49	15			A MC	48363
BISCUIT	49	15			A MC	48364
SLEEPING BEAUTY	49	15			A MC	48365
WILD WEST	49	14			A MC	48366
MID WEST	49	14			A MC	48367
WAY UP	48	29	42	144	A MC	48368
STEMWINDER	48	29	42	143	A MC	48369

RECEIVED
 BLM AZ STATE OFFICE
 AUG 19 94
 9:00 A.M.
 PHOENIX, ARIZONA

ENTERED IN COMPUTER

Jo Masterson

42-87

EXHIBIT "A" CONTINUED

NAME OF CLAIM	ORIGINAL RECORDATION		AMENDED RECORDATION		BLM	
	BOOK	PAGE	BOOK	PAGE	SERIAL	NO.
QUARTZITE	48	27	42	142	A MC	48370
PIRATE	48	27	386	770	A MC	48371
JUNCTION	48	24	42	140	A MC	48372
GRAND VIEW	48	24	42	139	A MC	48373
COLORADO	49	23			A MC	48374
NATIONAL	49	24			A MC	48375
BANK	49	24			A MC	48376
PALO CHRISTIE	49	24			A MC	48377
CEDRO	49	25			A MC	48378
ALASKA	49	25			A MC	48379
LU LU	49	25			A MC	48380
FRATION	49	26			A MC	48381
POLECAT	49	26			A MC	48382
PALMETTO	49	26			A MC	48383
OUT-LOOK	49	28			A MC	48384
CRACKER	49	29			A MC	48385
QUAIL	49	29			A MC	48386
SAMPLE	49	29			A MC	48387
CORAL	49	30			A MC	48388
VERITAS	49	30			A MC	48389
HARVARD	49	30			A MC	48390
FRONTSIDE	49	31			A MC	48391
RATTLER	119	333			A MC	48392
RATTLER EXTENSION 1	273	708			A MC	48393
RATTLER EXTENSION 2	273	709			A MC	48394
RATTLER EXTENSION 3	273	710			A MC	48395
RATTLER EXTENSION 4	273	711			A MC	48396
RATTLER EXTENSION 5	273	712			A MC	48397
RATTLER EXTENSION 6	273	713			A MC	48398
RATTLER EXTENSION 7	273	714			A MC	48399
FRACTION NO. 2	244	24			A MC	48400
TAILING MILL SITE NO. 1	290	396			A MC	48023
TAILING MILL SITE NO. 2	290	397			A MC	48024
TAILING MILL SITE NO. 3	290	398			A MC	48025
TAILING MILL SITE NO. 4	290	399			A MC	48026
TAILING MILL SITE NO. 5	290	400			A MC	48027
TAILING MILL SITE NO. 6	290	401			A MC	48028
TAILING MILL SITE NO. 7	290	402			A MC	48029
TAILING MILL SITE NO. 8	290	403			A MC	48030
TAILING MILL SITE NO. 9	290	404			A MC	48031
TAILING MILL SITE NO. 10	290	405			A MC	48032
TAILING MILL SITE NO. 11	290	406			A MC	48033
TAILING MILL SITE NO. 12	290	407			A MC	48034
TAILING MILL SITE NO. 13	290	408			A MC	48035
TAILING MILL SITE NO. 14	290	409			A MC	48036
TAILING MILL SITE NO. 15	290	410			A MC	48037

PHOENIX, ARIZONA
9:00 A.M.
Aug 14 1955
RECEIVED
BLM AZ STATE OFFICE

ENTERED IN COMPUTER
No maintenance fee

46sqm

AMC 48023
PAGE 3

EXHIBIT "A" CONTINUED

NAME OF CLAIM	ORIGINAL RECORDATION		AMENDED RECORDATION		BLM	
	BOOK	PAGE	BOOK	PAGE	SERIAL	NO.
TAILING MILL SITE NO. 16	290	411			A MC	48038
TAILING MILL SITE NO. 17	290	412			A MC	48039
TAILING MILL SITE NO. 18	290	413			A MC	48040
TAILING MILL SITE NO. 19	290	414			A MC	48041
TAILING MILL SITE NO. 20	290	415			A MC	48042
TAILING MILL SITE NO. 21	290	416			A MC	48043
TAILING MILL SITE NO. 22	290	417			A MC	48044
TAILING MILL SITE NO. 23	290	418			A MC	48045
TAILING MILL SITE NO. 24	290	419			A MC	48046
TAILING MILL SITE NO. 25	290	420			A MC	48047
TAILING MILL SITE NO. 26	290	421			A MC	48048
TAILING MILL SITE NO. 27	290	422			A MC	48049
TAILING MILL SITE NO. 28	290	423			A MC	48050
TAILING MILL SITE NO. 29	290	424			A MC	48051
TAILING MILL SITE NO. 30	290	425			A MC	48052
TAILING MILL SITE NO. 31	290	426			A MC	48053
TAILING MILL SITE NO. 32	290	427			A MC	48054
TAILING MILL SITE NO. 33	290	428			A MC	48055
TAILING MILL SITE NO. 34	290	429			A MC	48056
TAILING MILL SITE NO. 35	290	430			A MC	48057
TAILING MILL SITE NO. 36	290	431			A MC	48058
TAILING MILL SITE NO. 37	290	432			A MC	48059
TAILING MILL SITE NO. 38	290	433			A MC	48060
TAILING MILL SITE NO. 39	290	434			A MC	48061
TAILING MILL SITE NO. 40	290	435			A MC	48062
TAILING MILL SITE NO. 41	290	436			A MC	48063
TAILING MILL SITE NO. 42	336	871			A MC	48064
XMAS 1	314	955			A MC	48065
XMAS 2	314	956			A MC	48066
XMAS 3	314	957			A MC	48067
XMAS 4	314	958			A MC	48068
XMAS 5	314	959			A MC	48069
XMAS 6	314	960			A MC	48070
XMAS 7	314	961			A MC	48071
XMAS 8	314	962			A MC	48072
XMAS 9	314	963			A MC	48073
XMAS 10	314	964			A MC	48074
XMAS 11	314	965			A MC	48075
XMAS 12	314	966			A MC	48076
XMAS 14	314	967			A MC	48077
XMAS 15	314	968			A MC	48078
XMAS 16	314	969			A MC	48079
XMAS 17	314	970			A MC	48080
XMAS 18	314	971			A MC	48081
XMAS 19	314	972			A MC	48082
XMAS 20	314	973			A MC	48083

PHOENIX, ARIZONA
9:00 A.M.

AUG 14 1995

RECEIVED
BLM AZ STATE OFFICE

ENTERED IN COMPUTER
No maintenance fee

46 sqm

Amc 48023
PAGE 4

EXHIBIT "A" CONTINUED

NAME OF CLAIM	ORIGINAL RECORDATION		AMENDED RECORDATION		BLM SERIAL NO.	
	BOOK	PAGE	BOOK	PAGE	SERIAL	NO.
XMAS 21	314	974			A MC	48084
XMAS 22	314	975			A MC	48085
XMAS 23	314	976			A MC	48086
XMAS 24	314	977			A MC	48087
XMAS 25	314	978			A MC	48088
XMAS 26	314	979			A MC	48089
XMAS 27	314	980			A MC	48090
XMAS 28	314	981			A MC	48091
XMAS 29	314	982			A MC	48092
XMAS 30	314	983			A MC	48093
XMAS 31	314	984			A MC	48094
XMAS 32	314	985			A MC	48095
XMAS 33	314	986			A MC	48096
XMAS 34	314	987			A MC	48097
XMAS 35	314	988			A MC	48098
XMAS 36	314	989			A MC	48099
XMAS 38	314	990			A MC	48100
XMAS 39	314	991			A MC	48101
XMAS 40	314	992			A MC	48102
XMAS 41	314	993			A MC	48103
XMAS 42	314	994			A MC	48104
XMAS 43	314	995			A MC	48105
XMAS 44	314	996			A MC	48106
XMAS 45	314	997			A MC	48107
TITANIUM 1	63	435			A MC	48130
TITANIUM 2	63	436			A MC	48131
TITANIUM 3	63	437			A MC	48132
SQUAW PEAK NO. 2	8	440			A MC	48133
MISSCAL	8	439	14	354	A MC	48134
RIM	8	438			A MC	48135
RIM NO. 2	8	439			A MC	48136
LAST CHANCE	14	82			A MC	48137
J.C.	14	84			A MC	48138
S.P.	14	83			A MC	48139
SEEDER	8	35			A MC	48140
SEEDER NO. 2	8	439			A MC	48141
WHITE MOUNTAIN MINE	8	32			A MC	48142
HAPPY HOOLIGAN	8	31	14	353	A MC	48143
FAIR VIEW	13	628	14	352	A MC	48144
SHAMROCK	8	467			A MC	48145
CATHRINE	14	393			A MC	48146
FRACTION	14	392			A MC	48147
BLUFF	8	42	41	219	A MC	48148
PACKARD NO. 1	16	515	41	220	A MC	48149
PACKARD NO. 2	240	231			A MC	48150
WEDGE	8	47	48	328	A MC	48151

PHOENIX, ARIZONA
9:00 A.M.

Aug 14 '95

RECEIVED
BLM AZ STATE OFFICE

ENTERED IN COMPTON

96 maintenance fee

465pm

AMC 48023
PAGE 5

EXHIBIT "A" CONTINUED

NAME OF CLAIM	ORIGINAL RECORDATION		AMENDED RECORDATION		BLM SERIAL NO.	
	BOOK	PAGE	BOOK	PAGE	SERIAL	NO.
WALLACE	8	231	41	219	A MC	48152
CHRISTMAS NO. 1	40	575	322	514	A MC	48153
CHRISTMAS NO. 3	40	577	41	211	A MC	48154
CHRISTMAS NO. 4	40	578	250	474	A MC	48155
BYRD	43	391	41	209	A MC	48156
LINDBERGH	43	392	41	215	A MC	48157
FINESSE	43	459	41	212	A MC	48158
TONTO	43	460	41	216	A MC	48159
FLAMINGO	43	461	41	213	A MC	48160
HOT SHOT	43	462	41	215	A MC	48161
BLACK HAWK	16	559	41	218	A MC	48162
BEVERLY NO. 1	44	117	41	205	A MC	48163
BEVERLY NO. 2	44	118	41	206	A MC	48164
BEVERLY NO. 3	44	119	41	207	A MC	48165
BEVERLY NO. 4	240	232			A MC	48166
BEVERLY NO. 5	44	240	41	208	A MC	48167
BEVERLY NO. 6	44	241	48	328	A MC	48168
O'BRIEN NO. 1	239	189			A MC	48169
O'BRIEN NO. 2	49	547			A MC	48170
O'BRIEN NO. 3	49	548			A MC	48171
O'BRIEN NO. 4	49	548			A MC	48172
O'BRIEN NO. 5	49	549			A MC	48173
O'BRIEN NO. 6	240	233			A MC	48174
BALLARD	43	469	41	205	A MC	48175
HIGH BALL	43	468	41	214	A MC	48176
SPOTTED PUP	43	465	41	216	A MC	48177
FLAPPER	43	495	41	214	A MC	48178
COQUETTE	43	494	41	212	A MC	48179
LIME	42	243			A MC	48180
CHRISTMAS 5	29	198			A MC	48181
CHRISTMAS 6	29	199			A MC	48182
CHRISTMAS 7	29	200			A MC	48183
CHRISTMAS 8	29	201			A MC	48184
CHRISTMAS 9	29	202			A MC	48185
CHRISTMAS 10	29	203			A MC	48186
CHRISTMAS 11	29	204			A MC	48187
CHRISTMAS 12	29	205			A MC	48188
CHRISTMAS 13	29	206			A MC	48189
CHRISTMAS 14	29	207			A MC	48190
CHRISTMAS 15	29	208			A MC	48191
CHRISTMAS 16	29	209			A MC	48192
CHRISTMAS 17	29	210			A MC	48193
CHRISTMAS 18	29	211			A MC	48194
CHRISTMAS 19	29	212			A MC	48195
CHRISTMAS 20	29	213			A MC	48196
CHRISTMAS 22	215	164			A MC	48197

PHOENIX, ARIZONA
9:00 A.M.

AUG 14 1956

RECEIVED
BLM AZ STATE OFFICE

ENTERED IN COPY

96 maintenance fee

46 sym

AMC 48023
PAGE 6

EXHIBIT "A" CONTINUED

NAME OF CLAIM	ORIGINAL RECORDATION		AMENDED RECORDATION		BLM	
	BOOK	PAGE	BOOK	PAGE	SERIAL	NO.
CHRISTMAS 23	215	165			A MC	48198
CHRISTMAS 24	215	166			A MC	48199
CHRISTMAS 25	215	167			A MC	48200
INSPIRATION 1	25	438	181	120	A MC	48201
INSPIRATION 4	24	187			A MC	48202
INSPIRATION 5	24	188			A MC	48203
INSPIRATION 45	59	122			A MC	48204
INSPIRATION 47	182	578	238	256	A MC	48205
INSPIRATION 48	182	579			A MC	48206
INSPIRATION 49	182	580			A MC	48207
INSPIRATION 50	182	581			A MC	48208
INSPIRATION 51	182	582			A MC	48209
INSPIRATION 56	217	279			A MC	48210
INSPIRATION 57	217	280			A MC	48211
INSPIRATION 58	230	75			A MC	48212
INSPIRATION 59	230	76			A MC	48213
INSPIRATION 60	259	345			A MC	48214
INSPIRATION 61	259	346			A MC	48215
INSPIRATION 62	259	347			A MC	48216
INSPIRATION 63	259	348			A MC	48217
INSPIRATION 64	259	349			A MC	48218
INSPIRATION 65	259	350			A MC	48219
INSPIRATION 66	259	351			A MC	48220
INSPIRATION 67	259	352			A MC	48221
INSPIRATION 68	259	353			A MC	48222
INSPIRATION 69	259	354			A MC	48223
INSPIRATION 70	259	355			A MC	48224
INSPIRATION 71	259	356			A MC	48225
INSPIRATION 72	259	357			A MC	48226
INSPIRATION 73	259	358			A MC	48227
INSPIRATION 74	259	359			A MC	48228
INSPIRATION 75	259	360			A MC	48229
INSPIRATION 76	259	361			A MC	48230
INSPIRATION 77	259	362			A MC	48231
INSPIRATION 78	259	363			A MC	48232
INSPIRATION 79	259	364			A MC	48233
INSPIRATION 80	259	365			A MC	48234
INSPIRATION 81	259	366			A MC	48235
INSPIRATION 82	259	367			A MC	48236
INSPIRATION 83	259	368			A MC	48237
INSPIRATION 84	259	369			A MC	48238
INSPIRATION 85	259	370			A MC	48239
INSPIRATION 86	259	371			A MC	48240
INSPIRATION 87	259	372			A MC	48241
INSPIRATION 88	259	373			A MC	48242
INSPIRATION 89	259	374			A MC	48243

PHOENIX, ARIZONA
9:00 A.M.

AUG 14 '95

RECEIVED
81 M. AZ STATE OFFICE

ENTERED IN COMP
9/6 Maintenance fee

46 sym

AMC 48023

EXHIBIT "A" CONTINUED

NAME OF CLAIM	ORIGINAL RECORDATION		AMENDED RECORDATION		BLM	
	BOOK	PAGE	BOOK	PAGE	SERIAL	NO.
INSPIRATION 90	259	375			A MC	48244
INSPIRATION 91	259	376			A MC	48245
INSPIRATION 92	259	377			A MC	48246
INSPIRATION 93	259	378			A MC	48247
INSPIRATION 94	259	379			A MC	48248
INSPIRATION 95	259	380			A MC	48249
INSPIRATION 96	259	381			A MC	48250
INSPIRATION 97	259	382			A MC	48251
INSPIRATION 98	259	383			A MC	48252
INSPIRATION 103	259	384			A MC	48253
INSPIRATION 104	259	385			A MC	48254
INSPIRATION 105	259	386			A MC	48255
INSPIRATION 106	259	387			A MC	48256
INSPIRATION 107	292	523			A MC	48257
INSPIRATION 108	292	524			A MC	48258
INSPIRATION 109	292	525			A MC	48259
INSPIRATION 110	315	657			A MC	48260
INSPIRATION 111	315	658			A MC	48261
INSPIRATION 112	315	659			A MC	48262
INSPIRATION 113	316	132			A MC	48263
INSPIRATION 56A	292	522			A MC	48264
WALLDUCE	181	126			A MC	48265
FRACTION NO. 1	192	146	192	285	A MC	48266
P.E.F.	475	189			A MC	48267
R.T.F.	475	188			A MC	48268
R.E.F.	475	190			A MC	48269
P.S.F.	475	192			A MC	48270
RIVER	475	191			A MC	48271
RIVER 1	467	544			A MC	48272
RIVER 2	467	545			A MC	48273
RIVER 3	467	546			A MC	48274
RIVER 4	467	547			A MC	48275
PINAL 1	429	513	475	194	A MC	48276
PINAL 2	429	514	475	193	A MC	48277
PINAL 3	467	548			A MC	48278
PINAL 4	467	549			A MC	48279
PINAL 5	467	550			A MC	48280
PINAL 6	467	551			A MC	48281
PINAL 7	467	552			A MC	48282
PINAL 8	467	553			A MC	48283
PINAL 9	467	554			A MC	48284
PINAL 10	467	555			A MC	48285
PINAL 11	467	556			A MC	48286
PINAL 12	623	538			A MC	48287
PINAL 13	623	539			A MC	48288
PINAL 14	623	540			A MC	48289

RECEIVED
 BLM AZ STATE OFFICE
 AUG 14 1996
 9:00 A.M.
 PHOENIX, ARIZONA

ENTERED IN COMPUTER
 96 maintenance fee

46 sqm

AMC 48023
PAGE 8
294310

EXHIBIT "A" CONTINUED

NAME OF CLAIM	ORIGINAL RECORDATION		AMENDED RECORDATION		BLM	
	BOOK	PAGE	BOOK	PAGE	SERIAL	NO.
PINAL 15	623	541			A MC	48290
PINAL 16	623	542			A MC	48291
PINAL 17	623	543			A MC	48292
PINAL 18	623	544			A MC	48293
PINAL 19	623	545			A MC	48294
PINAL 20	623	546			A MC	48295
PINAL 21	623	547			A MC	48296
PINAL 22	623	548			A MC	48297
PINAL 23	623	549			A MC	48298
PINAL 24	623	550			A MC	48299
PINAL 25	623	551			A MC	48300
PINAL 26	623	552			A MC	48301
PINAL 27	623	553			A MC	48302
PINAL 28	623	554			A MC	48303
PINAL 29	623	555			A MC	48304
PINAL 30	623	556			A MC	48305
PINAL 31	623	557			A MC	48306
PINAL 32	623	558			A MC	48307
PINAL 33	623	559			A MC	48308
PINAL 34	623	560			A MC	48309
PINAL 35	657	191			A MC	48310
PINAL 36	657	192			A MC	48311
PINAL 37	657	193			A MC	48312
PINAL 38	657	194			A MC	48313
PINAL 39	657	195			A MC	48314
PINAL 40	657	196			A MC	48315
PINAL 41	657	197			A MC	48316
PINAL 42	657	198			A MC	48317
PINAL 43	657	199			A MC	48318
PINAL 44	657	200			A MC	48319
PINAL 45	657	201			A MC	48320
PINAL 46	657	202			A MC	48321
PINAL 47	657	203			A MC	48322
G.P.	623	561			A MC	48323
G.P. 2	623	562			A MC	48324
G.P. 3	623	563			A MC	48325
G.P. 4	623	564			A MC	48326
G.P. 5	623	537			A MC	48327
OC - AC 98	763	140			A MC	294310
OC - AC 99	763	142			A MC	294311
OC - AC 100	763	144			A MC	294312
OC - AC 101	763	146			A MC	294313
OC - AC 102	763	148			A MC	294314
OC - AC 103	763	150			A MC	294315

PHOENIX, ARIZONA
9:00 A.M.

AUG 14 1995

RECEIVED
BLM AZ STATE OFFICE

ENTERED IN COL...
No maintenance fee

44 sqm

AMC 294702

EXHIBIT "A" CONTINUED

NAME OF CLAIM	ORIGINAL RECORDATION		AMENDED RECORDATION		BLM SERIAL NO.	
	BOOK	PAGE	BOOK	PAGE	SERIAL	NO.
CCMC 1	763	701			A MC	294702
CCMC 2	763	703			A MC	294703
CCMC 3	763	705			A MC	294704
CCMC 4	763	707			A MC	294705
CCMC 5	763	709			A MC	294706
CCMC 6	763	711			A MC	294707
CCMC 7	763	713			A MC	294708
CCMC 8	763	715			A MC	294709
CCMC 9	763	717			A MC	294710
CCMC 10	763	719			A MC	294711
CCMC 11	763	721			A MC	294712
CCMC 12	763	723			A MC	294713
CCMC 13	763	725			A MC	294714
CCMC 14	763	727			A MC	294715
CCMC 15	763	729			A MC	294716
CCMC 16	763	731			A MC	294717
CCMC 17	763	733			A MC	294718
CCMC 18	763	735			A MC	294719
CCMC 19	763	737			A MC	294720
CCMC 20	763	739			A MC	294721
CCMC 21	763	741			A MC	294722
CCMC 22	763	743			A MC	294723
CCMC 23	763	745			A MC	294724
CCMC 24	763	747			A MC	294725
CCMC 25	763	749			A MC	294726
CCMC 26	763	751			A MC	294727
CCMC 27	763	753			A MC	294728
CCMC 28	763	755			A MC	294729
CCMC 29	763	757			A MC	294730
CCMC 30	763	759			A MC	294731
CCMC 31	763	761			A MC	294732
CCMC 32	763	763			A MC	294733
CCMC 33	763	765			A MC	294734
CCMC 34	763	767			A MC	294735
CCMC 35	763	769			A MC	294736
CCMC 36	763	771			A MC	294737
CCMC 37	763	773			A MC	294738
CCMC 38	763	775			A MC	294739
CCMC 39	763	777			A MC	294740
CCMC 41	763	779			A MC	294741
CCMC 42	763	781			A MC	294742
CCMC 43	763	783			A MC	294743
CCMC 44	763	785			A MC	294744
CCMC 45	763	787			A MC	294745
CCMC 46	763	789			A MC	294746

PHOENIX, ARIZONA
9:00 A.M.

AUG 14 1996

RECEIVED
S.T. M. AZ STATE OFFICE

ENTERED IN COMPUTER

As maintenance fee

45 sqm

Ame 294702
PAGE 10

EXHIBIT "A" CONTINUED

NAME OF CLAIM	ORIGINAL RECORDATION		AMENDED RECORDATION		BLM SERIAL NO.	
	BOOK	PAGE	BOOK	PAGE	SERIAL	NO.
CCMC 47	763	791			A MC	294747
CCMC 48	763	793			A MC	294748
CCMC 49	763	795			A MC	294749
CCMC 50	763	797			A MC	294750
CCMC 51	763	799			A MC	294751
CCMC 52	763	801			A MC	294752
CCMC 53	763	803			A MC	294753
CCMC 54	763	805			A MC	294754
CCMC 55	763	807			A MC	294755
CCMC 56	763	809			A MC	294756
CCMC 57	763	811			A MC	294757
CCMC 58	763	813			A MC	294758
CCMC 59	763	815			A MC	294759
CCMC 60	763	817			A MC	294760
CCMC 61	763	819			A MC	294761
CCMC 62	763	821			A MC	294762
CCMC 63	763	823			A MC	294763
CCMC 64	763	825			A MC	294764
CCMC 65	763	827			A MC	294765
CCMC 66	763	829			A MC	294766
CCMC 67	763	831			A MC	294767
CCMC 68	763	833			A MC	294768
CCMC 69	763	835			A MC	294769
CCMC 70	763	837			A MC	294770
CCMC 71	763	839			A MC	294771
CCMC 72	763	841			A MC	294772
CCMC 73	763	843			A MC	294773
CCMC 74	763	845			A MC	294774
CCMC 75	763	847			A MC	294775
CCMC 76	763	849			A MC	294776
CCMC 77	763	851			A MC	294777
CCMC 78	763	853			A MC	294778
CCMC 79	763	855			A MC	294779
CCMC 80	763	857			A MC	294780
CCMC 81	763	859			A MC	294781
CCMC 82	763	861			A MC	294782
CCMC 83	763	863			A MC	294783
CCMC 84	763	865			A MC	294784
CCMC 85	763	867			A MC	294785
CCMC 86	763	869			A MC	294786
CCMC 87	763	871			A MC	294787
CCMC 88	763	873			A MC	294788
CCMC 89	763	875			A MC	294789
CCMC 90	763	877			A MC	294790
CCMC 91	763	879	886	66	A MC	294791
CCMC 92	763	881	886	69	A MC	294792

RECEIVED
 BLM AZ STATE OFFICE
 Aug 14 95
 PHOENIX, ARIZONA
 9:00 A.M.

ENTERED
96 Maintenance

46 sqm

AMC 294702
PAGE 11
325261

EXHIBIT "A" CONTINUED

NAME OF CLAIM	ORIGINAL RECORDATION		AMENDED RECORDATION		BLM SERIAL NO.	
	BOOK	PAGE	BOOK	PAGE	SERIAL	NO.
CCMC 93	763	883	886	72	A MC	294793
CCMC 94	763	885	886	75	A MC	294794
CCMC 95	763	887			A MC	294795
CCMC 96	763	889			A MC	294796
CCMC 97	763	891			A MC	294797
CCMC 98	763	893			A MC	294798
CCMC 99	763	895			A MC	294799
CCMC 100	763	897			A MC	294800
CCMC 101	763	899			A MC	294801
CCMC 102	763	901			A MC	294802
CCMC 103	763	903	886	78	A MC	294803
CCMC 104	763	905	886	81	A MC	294804
CCMC 105	763	907	886	84	A MC	294805
CCMC 106	763	909	886	87	A MC	294806
CCMC 107	763	911	886	90	A MC	294807
CCMC 108	763	913			A MC	294808
CCMC 109	763	915			A MC	294809
CCMC 111	763	917			A MC	294810
CCMC 112	763	919			A MC	294811
CCMC 113	763	921			A MC	294812
CCMC 114	763	923			A MC	294813
CCMC 115	763	925			A MC	294814
CCMC 116	763	927			A MC	294815
CCMC 117	763	929			A MC	294816
CCMC 118	763	931			A MC	294817
CCMC 119	763	933			A MC	294818
CCMC 120	763	935			A MC	294819
CCMC 121	763	937	886	93	A MC	294820
CCMC 122	763	939			A MC	294821
CCMC 123	763	941	886	96	A MC	294822
CCMC 124	763	943			A MC	294823
CCMC 125	763	945			A MC	294824
CCMC 126	763	947			A MC	294825
CCMC 127	763	949			A MC	294826
CCMC 128	763	951			A MC	294827
CCMC 129	886	99			A MC	325261*
CCMC 130	886	102			A MC	325262*
CCMC 131	886	105			A MC	325263*
CCMC 132	886	108			A MC	325264*
CCMC 133	886	111			A MC	325265*
CCMC 134	886	114			A MC	325266*
CCMC 135	886	117			A MC	325267*
CCMC 136	886	120			A MC	325268*
CCMC 137	886	123			A MC	325269*
CCMC 138	886	126			A MC	325270*
CCMC 139	886	129			A MC	325271*
CCMC 140	886	132			A MC	325272*

RECEIVED
81 M. AZ STATE OFFICE
AUG. 14 1995
9:00 A.M.
PHOENIX, ARIZONA

ENTERED IN COMPTON
9/2 M. AZ STATE OFFICE

47sqm

UNITED STATES
DEPARTMENT OF THE INTERIOR
BUREAU OF LAND MANAGEMENT

RECEIPT AND ACCOUNTING ADVICE

No. 2147526 04

WG/AZ 08/14/95

Subject: CLAIM MAINTENANCE FEE 1996 (500) 2 33 13 50,000.00

Applicant:
CYPRUS AMAX MINERALS CO.
PO BOX 3299
ENGLEWOOD CO. 80155-3299

Remitter: SAME CK # 02006495
303-643-5000

Assignor:

LEASE MANAGEMENT DATA											<input type="checkbox"/> NEW	<input type="checkbox"/> UPDATE	<input type="checkbox"/> PAYMENT
ORIGINAL SERIAL NO.	ASG.	TYPE	ST.	CTY.	FUND SYMBOL				ACRES/UNITS	RATE			
AMC 48328, ET AL													
AMOUNT	ANV. DATE	EXP. DATE	BILL CYC.	S/C	DISTRICT	NEXT BILL	MISC. DATA	U of M	ACTUAL UNITS				
ASSIGNMENT SERIAL NO.	ASG.	TYPE	ST.	CTY.	FUND SYMBOL				ACRES/UNITS	RATE			
AMOUNT	ANV. DATE	EXP. DATE	BILL CYC.	S/C	DISTRICT	NEXT BILL	MISC. DATA	U of M	ACTUAL UNITS				

APPLY REMITTANCE			
ACTION	FUND SYMBOL	CTY.	AMOUNT
FILING FEE			
RENTAL			
UNEARNED			
REFUND			
TOTAL			
AMOUNT DUE			

Remarks:

AMC 48328-48400
48023-48107
48130-48327
294310-294315
294702-294827
325261-325272

BY:

DATE:

<input type="checkbox"/> Lease in Escrow?	
<input type="checkbox"/> KGS?	Of Interest?
<input type="checkbox"/> Auto Escalates?	Operating Rights?
<input type="checkbox"/> Auto Renew?	Operator
	Bond Filed?

FOR MMS USE ONLY

BILLEE		FOREST REFUGE
NUMBER		
OCS SECTION		
CODE		

EXHIBIT "A"

PHOENIX, ARIZONA
 9:00 A.M.
 Aug 25 1994
 RECEIVED
 BLM

Attached to and made a part of that certain letter dated the 12th day of August, 1994, covering the following described unpatented lode claims and mill sites located in the Counties of Gila and Pinal, State of Arizona, to-wit:

AMC 48023
 294310
 BLM

NAME OF CLAIM	ORIGINAL RECORDATION		AMENDED RECORDATION		SERIAL	NO.
	BOOK	PAGE	BOOK	PAGE		
H.A.	48	180			A MC	48328
LITTLE EMMA	48	180			A MC	48329
PEDRO	48	181			A MC	48330
PLUG	48	181			A MC	48331
TICKET CHOPPER	48	181			A MC	48332
UNCLE DAN	48	182			A MC	48333
ATLAS	48	193			A MC	48334
ATLAS NO. 1	48	193			A MC	48335
ATLAS NO. 2	48	193			A MC	48336
BLAINE	48	194			A MC	48337
CALUMET	48	194			A MC	48338
COBRE HIERRO	48	194			A MC	48339
CUPRITE	48	195			A MC	48340
EMERALD	48	195			A MC	48341
GOV. CURTIN	48	195			A MC	48342
LORRAINE	48	196			A MC	48343
LOGAN	48	196			A MC	48344
O'CARROL	48	196			A MC	48345
OLD HAYSEED	48	197			A MC	48346
OXIDE	48	197			A MC	48347
MARYLAND	48	197			A MC	48348
MISSOURI	48	198			A MC	48349
RIDGE	48	198			A MC	48350
RINGTAIL SNORTER	48	198			A MC	48351
WAHOLOTE	48	199			A MC	48352
WHISTLER	48	199			A MC	48353
DISPATCHER	48	209			A MC	48354
COBRE RICO	48	23	48	215	A MC	48355
RIGHT ANGLE	48	28			A MC	48356
BLUE BIRD	48	22	42	138	A MC	48357
LOUIS	49	23			A MC	48358
FRONTIER	49	23			A MC	48359
ANGLES WHISPER	49	22			A MC	48360
SPION KOP	49	22			A MC	48361
IRON	49	22			A MC	48362
TORNADO	49	15			A MC	48363
BISCUIT	49	15			A MC	48364
SLEEPING BEAUTY	49	15			A MC	48365
WILD WEST	49	14			A MC	48366
MID WEST	49	14			A MC	48367
WAY UP	48	29	42	144	A MC	48368
STEMWINDER	48	29	42	143	A MC	48369

294702
 325261

9-14-94-JB
 ENTERED IN COMPUTER
 95 Maintenance fee

C. H. H.
 9-19-94

EXHIBIT "A" CONTINUED

NAME OF CLAIM	ORIGINAL RECORDATION		AMENDED RECORDATION		SERIAL NO.
	BOOK	PAGE	BOOK	PAGE	
QUARTZITE	48	27	42	142	A MC 48370
PIRATE	48	27	386	770	A MC 48371
JUNCTION	48	24	42	140	A MC 48372
GRAND VIEW	48	24	42	139	A MC 48373
COLORADO	49	23			A MC 48374
NATIONAL	49	24			A MC 48375
BANK	49	24			A MC 48376
PALO CHRISTIE	49	24			A MC 48377
CEDRO	49	25			A MC 48378
ALASKA	49	25			A MC 48379
LU LU	49	25			A MC 48380
FRATION	49	26			A MC 48381
POLECAT	49	26			A MC 48382
PALMETTO	49	26			A MC 48383
OUT-LOOK	49	28			A MC 48384
CRACKER	49	29			A MC 48385
QUAIL	49	29			A MC 48386
SAMPLE	49	29			A MC 48387
CORAL	49	30			A MC 48388
VERITAS	49	30			A MC 48389
HARVARD	49	30			A MC 48390
FRONTSIDE	49	31			A MC 48391
RATTLER	119	333			A MC 48392
RATTLER EXTENSION 1	273	708			A MC 48393
RATTLER EXTENSION 2	273	709			A MC 48394
RATTLER EXTENSION 3	273	710			A MC 48395
RATTLER EXTENSION 4	273	711			A MC 48396
RATTLER EXTENSION 5	273	712			A MC 48397
RATTLER EXTENSION 6	273	713			A MC 48398
RATTLER EXTENSION 7	273	714			A MC 48399
FRACTION NO. 2	244	24			A MC 48400
TAILING MILL SITE NO. 1	290	396			A MC 48023
TAILING MILL SITE NO. 2	290	397			A MC 48024
TAILING MILL SITE NO. 3	290	398			A MC 48025
TAILING MILL SITE NO. 4	290	399			A MC 48026
TAILING MILL SITE NO. 5	290	400			A MC 48027
TAILING MILL SITE NO. 6	290	401			A MC 48028
TAILING MILL SITE NO. 7	290	402			A MC 48029
TAILING MILL SITE NO. 8	290	403			A MC 48030
TAILING MILL SITE NO. 9	290	404			A MC 48031
TAILING MILL SITE NO. 10	290	405			A MC 48032
TAILING MILL SITE NO. 11	290	406			A MC 48033
TAILING MILL SITE NO. 12	290	407			A MC 48034
TAILING MILL SITE NO. 13	290	408			A MC 48035
TAILING MILL SITE NO. 14	290	409			A MC 48036
TAILING MILL SITE NO. 15	290	410			A MC 48037

PHOENIX, ARIZONA

5:00 A.M.

AUG 25 1938

RECORDED
SERIALIZED
INDEXED

EXHIBIT "A" CONTINUED

RECEIVED
 BUREAU OF LAND MANAGEMENT
 PHOENIX, ARIZONA
 9:00 A.M.
 Aug 25 1991
 BLM

NAME OF CLAIM	ORIGINAL RECORDATION		AMENDED RECORDATION		SERIAL	NO.
	BOOK	PAGE	BOOK	PAGE		
TAILING MILL SITE NO. 16	290	411			A MC	48038
TAILING MILL SITE NO. 17	290	412			A MC	48039
TAILING MILL SITE NO. 18	290	413			A MC	48040
TAILING MILL SITE NO. 19	290	414			A MC	48041
TAILING MILL SITE NO. 20	290	415			A MC	48042
TAILING MILL SITE NO. 21	290	416			A MC	48043
TAILING MILL SITE NO. 22	290	417			A MC	48044
TAILING MILL SITE NO. 23	290	418			A MC	48045
TAILING MILL SITE NO. 24	290	419			A MC	48046
TAILING MILL SITE NO. 25	290	420			A MC	48047
TAILING MILL SITE NO. 26	290	421			A MC	48048
TAILING MILL SITE NO. 27	290	422			A MC	48049
TAILING MILL SITE NO. 28	290	423			A MC	48050
TAILING MILL SITE NO. 29	290	424			A MC	48051
TAILING MILL SITE NO. 30	290	425			A MC	48052
TAILING MILL SITE NO. 31	290	426			A MC	48053
TAILING MILL SITE NO. 32	290	427			A MC	48054
TAILING MILL SITE NO. 33	290	428			A MC	48055
TAILING MILL SITE NO. 34	290	429			A MC	48056
TAILING MILL SITE NO. 35	290	430			A MC	48057
TAILING MILL SITE NO. 36	290	431			A MC	48058
TAILING MILL SITE NO. 37	290	432			A MC	48059
TAILING MILL SITE NO. 38	290	433			A MC	48060
TAILING MILL SITE NO. 39	290	434			A MC	48061
TAILING MILL SITE NO. 40	290	435			A MC	48062
TAILING MILL SITE NO. 41	290	436			A MC	48063
TAILING MILL SITE NO. 42	336	871			A MC	48064
XMAS 1	314	955			A MC	48065
XMAS 2	314	956			A MC	48066
XMAS 3	314	957			A MC	48067
XMAS 4	314	958			A MC	48068
XMAS 5	314	959			A MC	48069
XMAS 6	314	960			A MC	48070
XMAS 7	314	961			A MC	48071
XMAS 8	314	962			A MC	48072
XMAS 9	314	963			A MC	48073
XMAS 10	314	964			A MC	48074
XMAS 11	314	965			A MC	48075
XMAS 12	314	966			A MC	48076
XMAS 14	314	967			A MC	48077
XMAS 15	314	968			A MC	48078
XMAS 16	314	969			A MC	48079
XMAS 17	314	970			A MC	48080
XMAS 18	314	971			A MC	48081
XMAS 19	314	972			A MC	48082
XMAS 20	314	973			A MC	48083

EXHIBIT "A" CONTINUED

PHOENIX, ARIZONA
9:00 A.M.

AUG 25 '94

RECEIVED
BLM
PHOENIX OFFICE

NAME OF CLAIM	ORIGINAL RECORDATION		AMENDED RECORDATION		BLM SERIAL	NO.
	BOOK	PAGE	BOOK	PAGE		
XMAS 21	314	974			A MC	48084
XMAS 22	314	975			A MC	48085
XMAS 23	314	976			A MC	48086
XMAS 24	314	977			A MC	48087
XMAS 25	314	978			A MC	48088
XMAS 26	314	979			A MC	48089
XMAS 27	314	980			A MC	48090
XMAS 28	314	981			A MC	48091
XMAS 29	314	982			A MC	48092
XMAS 30	314	983			A MC	48093
XMAS 31	314	984			A MC	48094
XMAS 32	314	985			A MC	48095
XMAS 33	314	986			A MC	48096
XMAS 34	314	987			A MC	48097
XMAS 35	314	988			A MC	48098
XMAS 36	314	989			A MC	48099
XMAS 38	314	990			A MC	48100
XMAS 39	314	991			A MC	48101
XMAS 40	314	992			A MC	48102
XMAS 41	314	993			A MC	48103
XMAS 42	314	994			A MC	48104
XMAS 43	314	995			A MC	48105
XMAS 44	314	996			A MC	48106
XMAS 45	314	997			A MC	48107
TITANIUM 1	63	435			A MC	48130
TITANIUM 2	63	436			A MC	48131
TITANIUM 3	63	437			A MC	48132
SQUAW PEAK NO. 2	8	440			A MC	48133
MISSCAL	8	439	14	354	A MC	48134
RIM	8	438			A MC	48135
RIM NO. 2	8	439			A MC	48136
LAST CHANCE	14	82			A MC	48137
J.C.	14	84			A MC	48138
S.P.	14	83			A MC	48139
SEEDER	8	35			A MC	48140
SEEDER NO. 2	8	439			A MC	48141
WHITE MOUNTAIN MINE	8	32			A MC	48142
HAPPY HOOLIGAN	8	31	14	353	A MC	48143
FAIR VIEW	13	628	14	352	A MC	48144
SHAMROCK	8	467			A MC	48145
CATHRINE	14	393			A MC	48146
FRACTION	14	392			A MC	48147
BLUFF	8	42	41	219	A MC	48148
PACKARD NO. 1	16	515	41	220	A MC	48149
PACKARD NO. 2	240	231			A MC	48150
WEDGE	8	47	48	328	A MC	48151

EXHIBIT "A" CONTINUED

9:00 A.M.
PHOENIX, ARIZONA

AUG 25 '94

RECORDED
PAGE 2
STATE OFFICE

NAME OF CLAIM	ORIGINAL RECORDATION		AMENDED RECORDATION		BLM SERIAL NO.	
	BOOK	PAGE	BOOK	PAGE	SERIAL	NO.
WALLACE	8	231	41	219	A MC	48152
CHRISTMAS NO. 1	40	575	322	514	A MC	48153
CHRISTMAS NO. 3	40	577	41	211	A MC	48154
CHRISTMAS NO. 4	40	578	250	474	A MC	48155
BYRD	43	391	41	209	A MC	48156
LINDBERGH	43	392	41	215	A MC	48157
FINESSE	43	459	41	212	A MC	48158
TONTO	43	460	41	216	A MC	48159
FLAMINGO	43	461	41	213	A MC	48160
HOT SHOT	43	462	41	215	A MC	48161
BLACK HAWK	16	559	41	218	A MC	48162
BEVERLY NO. 1	44	117	41	205	A MC	48163
BEVERLY NO. 2	44	118	41	206	A MC	48164
BEVERLY NO. 3	44	119	41	207	A MC	48165
BEVERLY NO. 4	240	232			A MC	48166
BEVERLY NO. 5	44	240	41	208	A MC	48167
BEVERLY NO. 6	44	241	48	328	A MC	48168
O'BRIEN NO. 1	239	189			A MC	48169
O'BRIEN NO. 2	49	547			A MC	48170
O'BRIEN NO. 3	49	548			A MC	48171
O'BRIEN NO. 4	49	548			A MC	48172
O'BRIEN NO. 5	49	549			A MC	48173
O'BRIEN NO. 6	240	233			A MC	48174
BALLARD	43	469	41	205	A MC	48175
HIGH BALL	43	468	41	214	A MC	48176
SPOTTED PUP	43	465	41	216	A MC	48177
FLAPPER	43	495	41	214	A MC	48178
COQUETTE	43	494	41	212	A MC	48179
LIME	42	243			A MC	48180
CHRISTMAS 5	29	198			A MC	48181
CHRISTMAS 6	29	199			A MC	48182
CHRISTMAS 7	29	200			A MC	48183
CHRISTMAS 8	29	201			A MC	48184
CHRISTMAS 9	29	202			A MC	48185
CHRISTMAS 10	29	203			A MC	48186
CHRISTMAS 11	29	204			A MC	48187
CHRISTMAS 12	29	205			A MC	48188
CHRISTMAS 13	29	206			A MC	48189
CHRISTMAS 14	29	207			A MC	48190
CHRISTMAS 15	29	208			A MC	48191
CHRISTMAS 16	29	209			A MC	48192
CHRISTMAS 17	29	210			A MC	48193
CHRISTMAS 18	29	211			A MC	48194
CHRISTMAS 19	29	212			A MC	48195
CHRISTMAS 20	29	213			A MC	48196
CHRISTMAS 22	215	164			A MC	48197

EXHIBIT "A" CONTINUED

RECEIVED
 PHOENIX, ARIZONA
 AUG 25 '94
 9:00 A.M.
 BLM

NAME OF CLAIM	ORIGINAL RECORDATION		AMENDED RECORDATION		BLM SERIAL NO.	
	BOOK	PAGE	BOOK	PAGE	SERIAL	NO.
CHRISTMAS 23	215	165			A MC	48198
CHRISTMAS 24	215	166			A MC	48199
CHRISTMAS 25	215	167			A MC	48200
INSPIRATION 1	25	438	181	120	A MC	48201
INSPIRATION 4	24	187			A MC	48202
INSPIRATION 5	24	188			A MC	48203
INSPIRATION 45	59	122			A MC	48204
INSPIRATION 47	182	578	238	256	A MC	48205
INSPIRATION 48	182	579			A MC	48206
INSPIRATION 49	182	580			A MC	48207
INSPIRATION 50	182	581			A MC	48208
INSPIRATION 51	182	582			A MC	48209
INSPIRATION 56	217	279			A MC	48210
INSPIRATION 57	217	280			A MC	48211
INSPIRATION 58	230	75			A MC	48212
INSPIRATION 59	230	76			A MC	48213
INSPIRATION 60	259	345			A MC	48214
INSPIRATION 61	259	346			A MC	48215
INSPIRATION 62	259	347			A MC	48216
INSPIRATION 63	259	348			A MC	48217
INSPIRATION 64	259	349			A MC	48218
INSPIRATION 65	259	350			A MC	48219
INSPIRATION 66	259	351			A MC	48220
INSPIRATION 67	259	352			A MC	48221
INSPIRATION 68	259	353			A MC	48222
INSPIRATION 69	259	354			A MC	48223
INSPIRATION 70	259	355			A MC	48224
INSPIRATION 71	259	356			A MC	48225
INSPIRATION 72	259	357			A MC	48226
INSPIRATION 73	259	358			A MC	48227
INSPIRATION 74	259	359			A MC	48228
INSPIRATION 75	259	360			A MC	48229
INSPIRATION 76	259	361			A MC	48230
INSPIRATION 77	259	362			A MC	48231
INSPIRATION 78	259	363			A MC	48232
INSPIRATION 79	259	364			A MC	48233
INSPIRATION 80	259	365			A MC	48234
INSPIRATION 81	259	366			A MC	48235
INSPIRATION 82	259	367			A MC	48236
INSPIRATION 83	259	368			A MC	48237
INSPIRATION 84	259	369			A MC	48238
INSPIRATION 85	259	370			A MC	48239
INSPIRATION 86	259	371			A MC	48240
INSPIRATION 87	259	372			A MC	48241
INSPIRATION 88	259	373			A MC	48242
INSPIRATION 89	259	374			A MC	48243

EXHIBIT "A" CONTINUED

RECEIVED
 BLM REGIONAL OFFICE
 AUG 25 1991
 9:00 A.M.
 PHOENIX, ARIZONA

NAME OF CLAIM	ORIGINAL RECORDATION		AMENDED RECORDATION		BLM SERIAL NO.	
	BOOK	PAGE	BOOK	PAGE	SERIAL	NO.
INSPIRATION 90	259	375			A MC	48244
INSPIRATION 91	259	376			A MC	48245
INSPIRATION 92	259	377			A MC	48246
INSPIRATION 93	259	378			A MC	48247
INSPIRATION 94	259	379			A MC	48248
INSPIRATION 95	259	380			A MC	48249
INSPIRATION 96	259	381			A MC	48250
INSPIRATION 97	259	382			A MC	48251
INSPIRATION 98	259	383			A MC	48252
INSPIRATION 103	259	384			A MC	48253
INSPIRATION 104	259	385			A MC	48254
INSPIRATION 105	259	386			A MC	48255
INSPIRATION 106	259	387			A MC	48256
INSPIRATION 107	292	523			A MC	48257
INSPIRATION 108	292	524			A MC	48258
INSPIRATION 109	292	525			A MC	48259
INSPIRATION 110	315	657			A MC	48260
INSPIRATION 111	315	658			A MC	48261
INSPIRATION 112	315	659			A MC	48262
INSPIRATION 113	316	132			A MC	48263
INSPIRATION 56A	292	522			A MC	48264
WALLDUCE	181	126			A MC	48265
FRACTION NO. 1	192	146	192	285	A MC	48266
P.E.F.	475	189			A MC	48267
R.T.F.	475	188			A MC	48268
R.E.F.	475	190			A MC	48269
P.S.F.	475	192			A MC	48270
RIVER	475	191			A MC	48271
RIVER 1	467	544			A MC	48272
RIVER 2	467	545			A MC	48273
RIVER 3	467	546			A MC	48274
RIVER 4	467	547			A MC	48275
PINAL 1	429	513	475	194	A MC	48276
PINAL 2	429	514	475	193	A MC	48277
PINAL 3	467	548			A MC	48278
PINAL 4	467	549			A MC	48279
PINAL 5	467	550			A MC	48280
PINAL 6	467	551			A MC	48281
PINAL 7	467	552			A MC	48282
PINAL 8	467	553			A MC	48283
PINAL 9	467	554			A MC	48284
PINAL 10	467	555			A MC	48285
PINAL 11	467	556			A MC	48286
PINAL 12	623	538			A MC	48287
PINAL 13	623	539			A MC	48288
PINAL 14	623	540			A MC	48289

EXHIBIT "A" CONTINUED

9:00 A.M.
PHOENIX, ARIZONA

AUG 25 '94

RECEIVED
BLM
PAGE 38

NAME OF CLAIM	ORIGINAL RECORDATION		AMENDED RECORDATION		BLM	
	BOOK	PAGE	BOOK	PAGE	SERIAL	NO.
PINAL 15	623	541			A MC	48290
PINAL 16	623	542			A MC	48291
PINAL 17	623	543			A MC	48292
PINAL 18	623	544			A MC	48293
PINAL 19	623	545			A MC	48294
PINAL 20	623	546			A MC	48295
PINAL 21	623	547			A MC	48296
PINAL 22	623	548			A MC	48297
PINAL 23	623	549			A MC	48298
PINAL 24	623	550			A MC	48299
PINAL 25	623	551			A MC	48300
PINAL 26	623	552			A MC	48301
PINAL 27	623	553			A MC	48302
PINAL 28	623	554			A MC	48303
PINAL 29	623	555			A MC	48304
PINAL 30	623	556			A MC	48305
PINAL 31	623	557			A MC	48306
PINAL 32	623	558			A MC	48307
PINAL 33	623	559			A MC	48308
PINAL 34	623	560			A MC	48309
PINAL 35	657	191			A MC	48310
PINAL 36	657	192			A MC	48311
PINAL 37	657	193			A MC	48312
PINAL 38	657	194			A MC	48313
PINAL 39	657	195			A MC	48314
PINAL 40	657	196			A MC	48315
PINAL 41	657	197			A MC	48316
PINAL 42	657	198			A MC	48317
PINAL 43	657	199			A MC	48318
PINAL 44	657	200			A MC	48319
PINAL 45	657	201			A MC	48320
PINAL 46	657	202			A MC	48321
PINAL 47	657	203			A MC	48322
G.P.	623	561			A MC	48323
G.P. 2	623	562			A MC	48324
G.P. 3	623	563			A MC	48325
G.P. 4	623	564			A MC	48326
G.P. 5	623	537			A MC	48327
OC - AC 98	763	140			A MC	294310
OC - AC 99	763	142			A MC	294311
OC - AC 100	763	144			A MC	294312
OC - AC 101	763	146			A MC	294313
OC - AC 102	763	148			A MC	294314
OC - AC 103	763	150			A MC	294315

EXHIBIT "A" CONTINUED

RECEIVED
 9:00 A.M.
 Aug 25 '94
 BLM
 PHOENIX, ARIZONA
 81 MARSH ST. OFFICE

NAME OF CLAIM	ORIGINAL RECORDATION		AMENDED RECORDATION		SERIAL	NO.
	BOOK	PAGE	BOOK	PAGE		
CCMC 1	763	701			A MC	294702
CCMC 2	763	703			A MC	294703
CCMC 3	763	705			A MC	294704
CCMC 4	763	707			A MC	294705
CCMC 5	763	709			A MC	294706
CCMC 6	763	711			A MC	294707
CCMC 7	763	713			A MC	294708
CCMC 8	763	715			A MC	294709
CCMC 9	763	717			A MC	294710
CCMC 10	763	719			A MC	294711
CCMC 11	763	721			A MC	294712
CCMC 12	763	723			A MC	294713
CCMC 13	763	725			A MC	294714
CCMC 14	763	727			A MC	294715
CCMC 15	763	729			A MC	294716
CCMC 16	763	731			A MC	294717
CCMC 17	763	733			A MC	294718
CCMC 18	763	735			A MC	294719
CCMC 19	763	737			A MC	294720
CCMC 20	763	739			A MC	294721
CCMC 21	763	741			A MC	294722
CCMC 22	763	743			A MC	294723
CCMC 23	763	745			A MC	294724
CCMC 24	763	747			A MC	294725
CCMC 25	763	749			A MC	294726
CCMC 26	763	751			A MC	294727
CCMC 27	763	753			A MC	294728
CCMC 28	763	755			A MC	294729
CCMC 29	763	757			A MC	294730
CCMC 30	763	759			A MC	294731
CCMC 31	763	761			A MC	294732
CCMC 32	763	763			A MC	294733
CCMC 33	763	765			A MC	294734
CCMC 34	763	767			A MC	294735
CCMC 35	763	769			A MC	294736
CCMC 36	763	771			A MC	294737
CCMC 37	763	773			A MC	294738
CCMC 38	763	775			A MC	294739
CCMC 39	763	777			A MC	294740
CCMC 41	763	779			A MC	294741
CCMC 42	763	781			A MC	294742
CCMC 43	763	783			A MC	294743
CCMC 44	763	785			A MC	294744
CCMC 45	763	787			A MC	294745
CCMC 46	763	789			A MC	294746

EXHIBIT "A" CONTINUED

RECEIVED
 BIRMINGHAM OFFICE
 AUG 25 1988
 9:00 AM
 PHOENIX, ARIZONA

NAME OF CLAIM	ORIGINAL RECORDATION		AMENDED RECORDATION		SERIAL	NO.
	BOOK	PAGE	BOOK	PAGE		
CCMC 47	763	791			A MC	294747
CCMC 48	763	793			A MC	294748
CCMC 49	763	795			A MC	294749
CCMC 50	763	797			A MC	294750
CCMC 51	763	799			A MC	294751
CCMC 52	763	801			A MC	294752
CCMC 53	763	803			A MC	294753
CCMC 54	763	805			A MC	294754
CCMC 55	763	807			A MC	294755
CCMC 56	763	809			A MC	294756
CCMC 57	763	811			A MC	294757
CCMC 58	763	813			A MC	294758
CCMC 59	763	815			A MC	294759
CCMC 60	763	817			A MC	294760
CCMC 61	763	819			A MC	294761
CCMC 62	763	821			A MC	294762
CCMC 63	763	823			A MC	294763
CCMC 64	763	825			A MC	294764
CCMC 65	763	827			A MC	294765
CCMC 66	763	829			A MC	294766
CCMC 67	763	831			A MC	294767
CCMC 68	763	833			A MC	294768
CCMC 69	763	835			A MC	294769
CCMC 70	763	837			A MC	294770
CCMC 71	763	839			A MC	294771
CCMC 72	763	841			A MC	294772
CCMC 73	763	843			A MC	294773
CCMC 74	763	845			A MC	294774
CCMC 75	763	847			A MC	294775
CCMC 76	763	849			A MC	294776
CCMC 77	763	851			A MC	294777
CCMC 78	763	853			A MC	294778
CCMC 79	763	855			A MC	294779
CCMC 80	763	857			A MC	294780
CCMC 81	763	859			A MC	294781
CCMC 82	763	861			A MC	294782
CCMC 83	763	863			A MC	294783
CCMC 84	763	865			A MC	294784
CCMC 85	763	867			A MC	294785
CCMC 86	763	869			A MC	294786
CCMC 87	763	871			A MC	294787
CCMC 88	763	873			A MC	294788
CCMC 89	763	875			A MC	294789
CCMC 90	763	877			A MC	294790
CCMC 91	763	879	886	66	A MC	294791
CCMC 92	763	881	886	69	A MC	294792

EXHIBIT "A" CONTINUED

PAGE 11

PHOENIX, ARIZONA
9:00 A.M.

AUG 25 1944

RECEIVED
FBI HAZARD DIVISION

NAME OF CLAIM	ORIGINAL RECORDATION		AMENDED RECORDATION		SERIAL	NO.
	BOOK	PAGE	BOOK	PAGE		
CCMC 93	763	883	886	72	A MC	294793
CCMC 94	763	885	886	75	A MC	294794
CCMC 95	763	887			A MC	294795
CCMC 96	763	889			A MC	294796
CCMC 97	763	891			A MC	294797
CCMC 98	763	893			A MC	294798
CCMC 99	763	895			A MC	294799
CCMC 100	763	897			A MC	294800
CCMC 101	763	899			A MC	294801
CCMC 102	763	901			A MC	294802
CCMC 103	763	903	886	78	A MC	294803
CCMC 104	763	905	886	81	A MC	294804
CCMC 105	763	907	886	84	A MC	294805
CCMC 106	763	909	886	87	A MC	294806
CCMC 107	763	911	886	90	A MC	294807
CCMC 108	763	913			A MC	294808
CCMC 109	763	915			A MC	294809
CCMC 111	763	917			A MC	294810
CCMC 112	763	919			A MC	294811
CCMC 113	763	921			A MC	294812
CCMC 114	763	923			A MC	294813
CCMC 115	763	925			A MC	294814
CCMC 116	763	927			A MC	294815
CCMC 117	763	929			A MC	294816
CCMC 118	763	931			A MC	294817
CCMC 119	763	933			A MC	294818
CCMC 120	763	935			A MC	294819
CCMC 121	763	937	886	93	A MC	294820
CCMC 122	763	939			A MC	294821
CCMC 123	763	941	886	96	A MC	294822
CCMC 124	763	943			A MC	294823
CCMC 125	763	945			A MC	294824
CCMC 126	763	947			A MC	294825
CCMC 127	763	949			A MC	294826
CCMC 128	763	951			A MC	294827
CCMC 129	886	99			A MC	325261
CCMC 130	886	102			A MC	325262
CCMC 131	886	105			A MC	325263
CCMC 132	886	108			A MC	325264
CCMC 133	886	111			A MC	325265
CCMC 134	886	114			A MC	325266
CCMC 135	886	117			A MC	325267
CCMC 136	886	120			A MC	325268
CCMC 137	886	123			A MC	325269
CCMC 138	886	126			A MC	325270
CCMC 139	886	129			A MC	325271
CCMC 140	886	132			A MC	325272

588 29m 8/15/94



Cyprus Amax Minerals Company
9100 East Mineral Circle
Post Office Box 3299
Englewood, Colorado 80155
303-643-5000

CERTIFIED MAIL, RETURN RECEIPT REQUESTED

August 12, 1994

U.S. Department of the Interior
Bureau of Land Management
3707 North 7th Street
Siete Square Building
Phoenix, Arizona 85014

**Maintenance Fees for Unpatented Mining Claims
Cyprus Christmas Mine Corporation**

Gentlemen:

Pursuant to the Acts of October 5, 1992 (P.L. 102-381, 106 Stat. 1374, 1378-79) and August 10, 1993 (P.L. 103-66, 107 Stat. 312) and 43 CFR § 3833.1-5, as amended, Cyprus Christmas Mine Corporation desires to retain/maintain the 500 unpatented mining claims which are listed on the attached Exhibit "A". Also, enclosed is our check in the amount of \$50,000.00 (\$100.00 per claim) to cover the required maintenance fees necessary to retain/maintain the claims through the period ending 12:00 noon on September 1, 1995.

Please acknowledge receipt by dating and signing where indicated below and return one (1) copy of this letter, together with a date and time stamped copy of Exhibit "A", to the attention of the Land Management Department at the above letterhead address.

Should you have any questions, please contact me at (303) 643-5140. Thank you for your assistance.

Yours truly,

Kim Aaron
Land Administrator

/kaa

Enclosures

9:00 A.M.
PHOENIX, ARIZONA

RECEIVED
BLM/AZ STATE OFFICE
Aug 25 '94

RECEIVED & ACKNOWLEDGED THIS _____ DAY OF AUGUST, 1994.

BY: _____

TITLE: _____

48023

EXHIBIT "A"

9:00 A.M.
PHOENIX, ARIZONA

AUG 23 '93

BLM, AZ STATE OFFICE

48023
294310
294702
325261
Jre

Attached to and made a part of that certain letter dated the 19th day of August, 1993, covering the following described unpatented mining claims and mill sites located in the State of Arizona, Counties of Gila and Pinal, to-wit:

NAME OF CLAIM	ORIGINAL RECORDATION		AMENDED RECORDATION		BLM SERIAL NO.	
	BOOK	PAGE	BOOK	PAGE	SERIAL	NO.
H.A.	48	180			A MC	48328
LITTLE EMMA	48	180			A MC	48329
PEDRO	48	181			A MC	48330
PLUG	48	181			A MC	48331
TICKET CHOPPER	48	181			A MC	48332
UNCLE DAN	48	182			A MC	48333
ATLAS	48	193			A MC	48334
ATLAS NO. 1	48	193			A MC	48335
ATLAS NO. 2	48	193			A MC	48336
BLAINE	48	194			A MC	48337
CALUMET	48	194			A MC	48338
COBRE HIERRO	48	194			A MC	48339
CUPRITE	48	195			A MC	48340
EMERALD	48	195			A MC	48341
GOV. CURTIN	48	195			A MC	48342
LORRAINE	48	196			A MC	48343
LOGAN	48	196			A MC	48344
O'CARROL	48	196			A MC	48345
OLD HAYSEED	48	197			A MC	48346
OXIDE	48	197			A MC	48347
MARYLAND	48	197			A MC	48348
MISSOURI	48	198			A MC	48349
RIDGE	48	198			A MC	48350
RINGTAIL SNORTER	48	198			A MC	48351
WAHOLOTE	48	199			A MC	48352
WHISTLER	48	199			A MC	48353
DISPATCHER	48	209			A MC	48354
COBRE RICO	48	23	48	215	A MC	48355
RIGHT ANGLE	48	28			A MC	48356
BLUE BIRD	48	22	42	138	A MC	48357
LOUIS	49	23			A MC	48358
FRONTIER	49	23			A MC	48359
ANGLES WHISPER	49	22			A MC	48360
SPION KOP	49	22			A MC	48361
IRON	49	22			A MC	48362
TORNADO	49	15			A MC	48363
BISCUIT	49	15			A MC	48364
SLEEPING BEAUTY	49	15			A MC	48365
WILD WEST	49	14			A MC	48366
MID WEST	49	14			A MC	48367
WAY UP	48	29	42	144	A MC	48368
STEMWINDER	48	29	42	143	A MC	48369

93 + 94
ENTERED IN COMPUTER

8/23/93

8/27-7-94
E. Shultz

EXHIBIT "A" CONTINUED

NAME OF CLAIM	ORIGINAL RECORDATION		AMENDED RECORDATION		BLM SERIAL NO.	
	BOOK	PAGE	BOOK	PAGE	SERIAL	NO.
QUARTZITE	48	27	42	142	A MC	48370
PIRATE	48	27	386	770	A MC	48371
JUNCTION	48	24	42	140	A MC	48372
GRAND VIEW	48	24	42	139	A MC	48373
COLORADO	49	23			A MC	48374
NATIONAL	49	24			A MC	48375
BANK	49	24			A MC	48376
PALO CHRISTIE	49	24			A MC	48377
CEDRO	49	25			A MC	48378
ALASKA	49	25			A MC	48379
LU LU	49	25			A MC	48380
FRATION	49	26			A MC	48381
POLECAT	49	26			A MC	48382
PALMETTO	49	26			A MC	48383
OUT-LOOK	49	28			A MC	48384
CRACKER	49	29			A MC	48385
QUAIL	49	29			A MC	48386
SAMPLE	49	29			A MC	48387
CORAL	49	30			A MC	48388
VERITAS	49	30			A MC	48389
HARVARD	49	30			A MC	48390
FRONTSIDE	49	31			A MC	48391
RATTLER	119	333			A MC	48392
RATTLER EXTENSION 1	273	708			A MC	48393
RATTLER EXTENSION 2	273	709			A MC	48394
RATTLER EXTENSION 3	273	710			A MC	48395
RATTLER EXTENSION 4	273	711			A MC	48396
RATTLER EXTENSION 5	273	712			A MC	48397
RATTLER EXTENSION 6	273	713			A MC	48398
RATTLER EXTENSION 7	273	714			A MC	48399
FRACTION NO. 2	244	24			A MC	48400
TAILING MILL SITE NO. 1	290	396			A MC	48023
TAILING MILL SITE NO. 2	290	397			A MC	48024
TAILING MILL SITE NO. 3	290	398			A MC	48025
TAILING MILL SITE NO. 4	290	399			A MC	48026
TAILING MILL SITE NO. 5	290	400			A MC	48027
TAILING MILL SITE NO. 6	290	401			A MC	48028
TAILING MILL SITE NO. 7	290	402			A MC	48029
TAILING MILL SITE NO. 8	290	403			A MC	48030
TAILING MILL SITE NO. 9	290	404			A MC	48031
TAILING MILL SITE NO. 10	290	405			A MC	48032
TAILING MILL SITE NO. 11	290	406			A MC	48033
TAILING MILL SITE NO. 12	290	407			A MC	48034
TAILING MILL SITE NO. 13	290	408			A MC	48035
TAILING MILL SITE NO. 14	290	409			A MC	48036
TAILING MILL SITE NO. 15	290	410			A MC	48037

RECEIVED
BLM AZ STATE OFFICE
Aug 23 '93
9:00 A.M.
PHOENIX, ARIZONA

EXHIBIT "A" CONTINUED

<u>NAME OF CLAIM</u>	<u>ORIGINAL</u>		<u>AMENDED</u>		<u>BLM</u>		
	<u>RECORDATION</u>	<u>BOOK</u>	<u>PAGE</u>	<u>RECORDATION</u>	<u>BOOK</u>	<u>PAGE</u>	<u>SERIAL</u>
TAILING MILL SITE NO. 16	290	411			A MC	48038	
TAILING MILL SITE NO. 17	290	412			A MC	48039	
TAILING MILL SITE NO. 18	290	413			A MC	48040	
TAILING MILL SITE NO. 19	290	414			A MC	48041	
TAILING MILL SITE NO. 20	290	415			A MC	48042	
TAILING MILL SITE NO. 21	290	416			A MC	48043	
TAILING MILL SITE NO. 22	290	417			A MC	48044	
TAILING MILL SITE NO. 23	290	418			A MC	48045	
TAILING MILL SITE NO. 24	290	419			A MC	48046	
TAILING MILL SITE NO. 25	290	420			A MC	48047	
TAILING MILL SITE NO. 26	290	421			A MC	48048	
TAILING MILL SITE NO. 27	290	422			A MC	48049	
TAILING MILL SITE NO. 28	290	423			A MC	48050	
TAILING MILL SITE NO. 29	290	424			A MC	48051	
TAILING MILL SITE NO. 30	290	425			A MC	48052	
TAILING MILL SITE NO. 31	290	426			A MC	48053	
TAILING MILL SITE NO. 32	290	427			A MC	48054	
TAILING MILL SITE NO. 33	290	428			A MC	48055	
TAILING MILL SITE NO. 34	290	429			A MC	48056	
TAILING MILL SITE NO. 35	290	430			A MC	48057	
TAILING MILL SITE NO. 36	290	431			A MC	48058	
TAILING MILL SITE NO. 37	290	432			A MC	48059	
TAILING MILL SITE NO. 38	290	433			A MC	48060	
TAILING MILL SITE NO. 39	290	434			A MC	48061	
TAILING MILL SITE NO. 40	290	435			A MC	48062	
TAILING MILL SITE NO. 41	290	436			A MC	48063	
TAILING MILL SITE NO. 42	336	871			A MC	48064	
XMAS 1	314	955			A MC	48065	
XMAS 2	314	956			A MC	48066	
XMAS 3	314	957			A MC	48067	
XMAS 4	314	958			A MC	48068	
XMAS 5	314	959			A MC	48069	
XMAS 6	314	960			A MC	48070	
XMAS 7	314	961			A MC	48071	
XMAS 8	314	962			A MC	48072	
XMAS 9	314	963			A MC	48073	
XMAS 10	314	964			A MC	48074	
XMAS 11	314	965			A MC	48075	
XMAS 12	314	966			A MC	48076	
XMAS 14	314	967			A MC	48077	
XMAS 15	314	968			A MC	48078	
XMAS 16	314	969			A MC	48079	
XMAS 17	314	970			A MC	48080	
XMAS 18	314	971			A MC	48081	
XMAS 19	314	972			A MC	48082	
XMAS 20	314	973			A MC	48083	

PHOENIX, ARIZONA
9:00 A.M.

AUG 23 '93

RECEIVED
BLM, AZ STATE OFFICE

RECEIVED
B.L.M. AZ STATE OFFICE

EXHIBIT "A" CONTINUED

Aug 23 '93

NAME OF CLAIM	ORIGINAL RECORDATION		AMENDED RECORDATION		BLM	
	BOOK	PAGE	BOOK	PAGE	SERIAL	NO.
XMAS 21 9:00 A.M.	314	974			A MC	48084
XMAS 2 PHOENIX, ARIZONA	314	975			A MC	48085
XMAS 23	314	976			A MC	48086
XMAS 24	314	977			A MC	48087
XMAS 25	314	978			A MC	48088
XMAS 26	314	979			A MC	48089
XMAS 27	314	980			A MC	48090
XMAS 28	314	981			A MC	48091
XMAS 29	314	982			A MC	48092
XMAS 30	314	983			A MC	48093
XMAS 31	314	984			A MC	48094
XMAS 32	314	985			A MC	48095
XMAS 33	314	986			A MC	48096
XMAS 34	314	987			A MC	48097
XMAS 35	314	988			A MC	48098
XMAS 36	314	989			A MC	48099
XMAS 38	314	990			A MC	48100
XMAS 39	314	991			A MC	48101
XMAS 40	314	992			A MC	48102
XMAS 41	314	993			A MC	48103
XMAS 42	314	994			A MC	48104
XMAS 43	314	995			A MC	48105
XMAS 44	314	996			A MC	48106
XMAS 45	314	997			A MC	48107
TITANIUM 1	63	435			A MC	48130
TITANIUM 2	63	436			A MC	48131
TITANIUM 3	63	437			A MC	48132
SQUAW PEAK NO. 2	8	440			A MC	48133
MISSCAL	8	439	14	354	A MC	48134
RIM	8	438			A MC	48135
RIM NO. 2	8	439			A MC	48136
LAST CHANCE	14	82			A MC	48137
J.C.	14	84			A MC	48138
S.P.	14	83			A MC	48139
SEEDER	8	35			A MC	48140
SEEDER NO. 2	8	439			A MC	48141
WHITE MOUNTAIN MINE	8	32			A MC	48142
HAPPY HOOLIGAN	8	31	14	353	A MC	48143
FAIR VIEW	13	628	14	352	A MC	48144
SHAMROCK	8	467			A MC	48145
CATHRINE	14	393			A MC	48146
FRACTION	14	392			A MC	48147
BLUFF	8	42	41	219	A MC	48148
PACKARD NO. 1	16	515	41	220	A MC	48149
PACKARD NO. 2	240	231			A MC	48150
WEDGE	8	47	48	328	A MC	48151

RECEIVED EXHIBIT "A" CONTINUED
B.L.M. AZ STATE OFFICE

Aug 23 '93 9:00 A.M. PHOENIX, ARIZONA

NAME OF CLAIM	ORIGINAL RECORDATION		AMENDED RECORDATION		BLM SERIAL NO.	
	BOOK	PAGE	BOOK	PAGE	SERIAL	NO.
WALLACE	8	231	41	219	A MC	48152
CHRISTMAS NO. 1	40	575	322	514	A MC	48153
CHRISTMAS NO. 3	40	577	41	211	A MC	48154
CHRISTMAS NO. 4	40	578	250	474	A MC	48155
BYRD	43	391	41	209	A MC	48156
LINDBERGH	43	392	41	215	A MC	48157
FINESSE	43	459	41	212	A MC	48158
TONTO	43	460	41	216	A MC	48159
FLAMINGO	43	461	41	213	A MC	48160
HOT SHOT	43	462	41	215	A MC	48161
BLACK HAWK	16	559	41	218	A MC	48162
BEVERLY NO. 1	44	117	41	205	A MC	48163
BEVERLY NO. 2	44	118	41	206	A MC	48164
BEVERLY NO. 3	44	119	41	207	A MC	48165
BEVERLY NO. 4	240	232			A MC	48166
BEVERLY NO. 5	44	240	41	208	A MC	48167
BEVERLY NO. 6	44	241	48	328	A MC	48168
O'BRIEN NO. 1	239	189			A MC	48169
O'BRIEN NO. 2	49	547			A MC	48170
O'BRIEN NO. 3	49	548			A MC	48171
O'BRIEN NO. 4	49	548			A MC	48172
O'BRIEN NO. 5	49	549			A MC	48173
O'BRIEN NO. 6	240	233			A MC	48174
BALLARD	43	469	41	205	A MC	48175
HIGH BALL	43	468	41	214	A MC	48176
SPOTTED PUP	43	465	41	216	A MC	48177
FLAPPER	43	495	41	214	A MC	48178
COQUETTE	43	494	41	212	A MC	48179
LIME	42	243			A MC	48180
CHRISTMAS 5	29	198			A MC	48181
CHRISTMAS 6	29	199			A MC	48182
CHRISTMAS 7	29	200			A MC	48183
CHRISTMAS 8	29	201			A MC	48184
CHRISTMAS 9	29	202			A MC	48185
CHRISTMAS 10	29	203			A MC	48186
CHRISTMAS 11	29	204			A MC	48187
CHRISTMAS 12	29	205			A MC	48188
CHRISTMAS 13	29	206			A MC	48189
CHRISTMAS 14	29	207			A MC	48190
CHRISTMAS 15	29	208			A MC	48191
CHRISTMAS 16	29	209			A MC	48192
CHRISTMAS 17	29	210			A MC	48193
CHRISTMAS 18	29	211			A MC	48194
CHRISTMAS 19	29	212			A MC	48195
CHRISTMAS 20	29	213			A MC	48196
CHRISTMAS 22	215	164			A MC	48197

RECEIVED EXHIBIT "A" CONTINUED
B.L.M. AZ STATE OFFICE

AUG 23 '93

9:00 A.M.
PHOENIX, ARIZONA

NAME OF CLAIM	ORIGINAL RECORDATION		AMENDED RECORDATION		BLM	
	BOOK	PAGE	BOOK	PAGE	SERIAL	NO.
CHRISTMAS 23	215	165			A MC	48198
CHRISTMAS 24	215	166			A MC	48199
CHRISTMAS 25	215	167			A MC	48200
INSPIRATION 1	25	438	181	120	A MC	48201
INSPIRATION 4	24	187			A MC	48202
INSPIRATION 5	24	188			A MC	48203
INSPIRATION 45	59	122			A MC	48204
INSPIRATION 47	182	578	238	256	A MC	48205
INSPIRATION 48	182	579			A MC	48206
INSPIRATION 49	182	580			A MC	48207
INSPIRATION 50	182	581			A MC	48208
INSPIRATION 51	182	582			A MC	48209
INSPIRATION 56	217	279			A MC	48210
INSPIRATION 57	217	280			A MC	48211
INSPIRATION 58	230	75			A MC	48212
INSPIRATION 59	230	76			A MC	48213
INSPIRATION 60	259	345			A MC	48214
INSPIRATION 61	259	346			A MC	48215
INSPIRATION 62	259	347			A MC	48216
INSPIRATION 63	259	348			A MC	48217
INSPIRATION 64	259	349			A MC	48218
INSPIRATION 65	259	350			A MC	48219
INSPIRATION 66	259	351			A MC	48220
INSPIRATION 67	259	352			A MC	48221
INSPIRATION 68	259	353			A MC	48222
INSPIRATION 69	259	354			A MC	48223
INSPIRATION 70	259	355			A MC	48224
INSPIRATION 71	259	356			A MC	48225
INSPIRATION 72	259	357			A MC	48226
INSPIRATION 73	259	358			A MC	48227
INSPIRATION 74	259	359			A MC	48228
INSPIRATION 75	259	360			A MC	48229
INSPIRATION 76	259	361			A MC	48230
INSPIRATION 77	259	362			A MC	48231
INSPIRATION 78	259	363			A MC	48232
INSPIRATION 79	259	364			A MC	48233
INSPIRATION 80	259	365			A MC	48234
INSPIRATION 81	259	366			A MC	48235
INSPIRATION 82	259	367			A MC	48236
INSPIRATION 83	259	368			A MC	48237
INSPIRATION 84	259	369			A MC	48238
INSPIRATION 85	259	370			A MC	48239
INSPIRATION 86	259	371			A MC	48240
INSPIRATION 87	259	372			A MC	48241
INSPIRATION 88	259	373			A MC	48242
INSPIRATION 89	259	374			A MC	48243

RECEIVED
BLM. AZ STATE OFFICE

EXHIBIT "A" CONTINUED

Aug 23 '93

NAME OF CLAIM	ORIGINAL RECORDATION		AMENDED RECORDATION		BLM SERIAL NO.	
	BOOK	PAGE	BOOK	PAGE	SERIAL	NO.
INSPIRATION 90 9:00 A.M.	259	375			A MC	48244
INSPIRATION PHOENIX. ARIZONA	259	376			A MC	48245
INSPIRATION 92	259	377			A MC	48246
INSPIRATION 93	259	378			A MC	48247
INSPIRATION 94	259	379			A MC	48248
INSPIRATION 95	259	380			A MC	48249
INSPIRATION 96	259	381			A MC	48250
INSPIRATION 97	259	382			A MC	48251
INSPIRATION 98	259	383			A MC	48252
INSPIRATION 103	259	384			A MC	48253
INSPIRATION 104	259	385			A MC	48254 ✓
INSPIRATION 105	259	386			A MC	48255
INSPIRATION 106	259	387			A MC	48256
INSPIRATION 107	292	523			A MC	48257
INSPIRATION 108	292	524			A MC	48258
INSPIRATION 109	292	525			A MC	48259
INSPIRATION 110	315	657			A MC	48260
INSPIRATION 111	315	658			A MC	48261
INSPIRATION 112	315	659			A MC	48262
INSPIRATION 113	316	132			A MC	48263
INSPIRATION 56A	292	522			A MC	48264
WALLDUCE	181	126			A MC	48265
FRACTION NO. 1	192	146	192	285	A MC	48266
P.E.F.	475	189			A MC	48267
R.T.F.	475	188			A MC	48268
R.E.F.	475	190			A MC	48269
P.S.F.	475	192			A MC	48270
RIVER	475	191			A MC	48271
RIVER 1	467	544			A MC	48272
RIVER 2	467	545			A MC	48273
RIVER 3	467	546			A MC	48274
RIVER 4	467	547			A MC	48275
PINAL 1	429	513	475	194	A MC	48276
PINAL 2	429	514	475	193	A MC	48277
PINAL 3	467	548			A MC	48278
PINAL 4	467	549			A MC	48279
PINAL 5	467	550			A MC	48280
PINAL 6	467	551			A MC	48281
PINAL 7	467	552			A MC	48282
PINAL 8	467	553			A MC	48283
PINAL 9	467	554			A MC	48284
PINAL 10	467	555			A MC	48285
PINAL 11	467	556			A MC	48286
PINAL 12	623	538			A MC	48287
PINAL 13	623	539			A MC	48288
PINAL 14	623	540			A MC	48289 ✓

RECEIVED EXHIBIT "A" CONTINUED
B.L.M. AZ STATE OFFICE

NAME OF CLAIM	ORIGINAL RECORDATION		AMENDED RECORDATION		BLM	
	BOOK	PAGE	BOOK	PAGE	SERIAL	NO.
PINAL 15	623	541			A MC	48290
PINAL 16	623	542			A MC	48291
PINAL 17	623	543			A MC	48292
PINAL 18	623	544			A MC	48293
PINAL 19	623	545			A MC	48294
PINAL 20	623	546			A MC	48295
PINAL 21	623	547			A MC	48296
PINAL 22	623	548			A MC	48297
PINAL 23	623	549			A MC	48298
PINAL 24	623	550			A MC	48299
PINAL 25	623	551			A MC	48300
PINAL 26	623	552			A MC	48301
PINAL 27	623	553			A MC	48302
PINAL 28	623	554			A MC	48303
PINAL 29	623	555			A MC	48304
PINAL 30	623	556			A MC	48305
PINAL 31	623	557			A MC	48306
PINAL 32	623	558			A MC	48307
PINAL 33	623	559			A MC	48308
PINAL 34	623	560			A MC	48309
PINAL 35	657	191			A MC	48310
PINAL 36	657	192			A MC	48311
PINAL 37	657	193			A MC	48312
PINAL 38	657	194			A MC	48313
PINAL 39	657	195			A MC	48314
PINAL 40	657	196			A MC	48315
PINAL 41	657	197			A MC	48316
PINAL 42	657	198			A MC	48317
PINAL 43	657	199			A MC	48318
PINAL 44	657	200			A MC	48319
PINAL 45	657	201			A MC	48320
PINAL 46	657	202			A MC	48321
PINAL 47	657	203			A MC	48322
G.P.	623	561			A MC	48323
G.P. 2	623	562			A MC	48324
G.P. 3	623	563			A MC	48325
G.P. 4	623	564			A MC	48326
G.P. 5	623	537			A MC	48327
OC - AC 98	763	140			A MC	294310
OC - AC 99	763	142			A MC	294311
OC - AC 100	763	144			A MC	294312
OC - AC 101	763	146			A MC	294313
OC - AC 102	763	148			A MC	294314
OC - AC 103	763	150			A MC	294315

Aug 23 '93

9:00 A.M.
PHOENIX, ARIZONA

RECEIVED EXHIBIT "A" CONTINUED
 B.L.M. AZ STATE OFFICE

Aug 23 '93

NAME OF CLAIM	ORIGINAL RECORDATION		AMENDED RECORDATION		BLM SERIAL NO.	
	BOOK	PAGE	BOOK	PAGE	SERIAL	NO.
CCMC 1	763	701			A MC	294702
CCMC 2	763	703			A MC	294703
CCMC 3	763	705			A MC	294704
CCMC 4	763	707			A MC	294705
CCMC 5	763	709			A MC	294706
CCMC 6	763	711			A MC	294707
CCMC 7	763	713			A MC	294708
CCMC 8	763	715			A MC	294709
CCMC 9	763	717			A MC	294710
CCMC 10	763	719			A MC	294711
CCMC 11	763	721			A MC	294712
CCMC 12	763	723			A MC	294713
CCMC 13	763	725			A MC	294714
CCMC 14	763	727			A MC	294715
CCMC 15	763	729			A MC	294716
CCMC 16	763	731			A MC	294717
CCMC 17	763	733			A MC	294718
CCMC 18	763	735			A MC	294719
CCMC 19	763	737			A MC	294720
CCMC 20	763	739			A MC	294721
CCMC 21	763	741			A MC	294722
CCMC 22	763	743			A MC	294723
CCMC 23	763	745			A MC	294724
CCMC 24	763	747			A MC	294725
CCMC 25	763	749			A MC	294726
CCMC 26	763	751			A MC	294727
CCMC 27	763	753			A MC	294728
CCMC 28	763	755			A MC	294729
CCMC 29	763	757			A MC	294730
CCMC 30	763	759			A MC	294731
CCMC 31	763	761			A MC	294732
CCMC 32	763	763			A MC	294733
CCMC 33	763	765			A MC	294734
CCMC 34	763	767			A MC	294735
CCMC 35	763	769			A MC	294736
CCMC 36	763	771			A MC	294737
CCMC 37	763	773			A MC	294738
CCMC 38	763	775			A MC	294739
CCMC 39	763	777			A MC	294740
CCMC 41	763	779			A MC	294741
CCMC 42	763	781			A MC	294742
CCMC 43	763	783			A MC	294743
CCMC 44	763	785			A MC	294744
CCMC 45	763	787			A MC	294745
CCMC 46	763	789			A MC	294746

9:00 A.M.
 PHOENIX, ARIZONA

EXHIBIT "A" CONTINUED

RECEIVED
B.L.M. AZ STATE OFFICE

NAME OF CLAIM	ORIGINAL RECORDATION		AMENDED RECORDATION		BLM SERIAL NO.	
	BOOK	PAGE	BOOK	PAGE	SERIAL	NO.
CCMC 47	763	791			A MC	294747
CCMC 48	763	793			A MC	294748
CCMC 49	763	795			A MC	294749
CCMC 50	763	797			A MC	294750
CCMC 51	763	799			A MC	294751
CCMC 52	763	801			A MC	294752
CCMC 53	763	803			A MC	294753
CCMC 54	763	805			A MC	294754
CCMC 55	763	807			A MC	294755
CCMC 56	763	809			A MC	294756
CCMC 57	763	811			A MC	294757
CCMC 58	763	813			A MC	294758
CCMC 59	763	815			A MC	294759
CCMC 60	763	817			A MC	294760
CCMC 61	763	819			A MC	294761
CCMC 62	763	821			A MC	294762
CCMC 63	763	823			A MC	294763
CCMC 64	763	825			A MC	294764
CCMC 65	763	827			A MC	294765
CCMC 66	763	829			A MC	294766
CCMC 67	763	831			A MC	294767
CCMC 68	763	833			A MC	294768
CCMC 69	763	835			A MC	294769
CCMC 70	763	837			A MC	294770
CCMC 71	763	839			A MC	294771
CCMC 72	763	841			A MC	294772
CCMC 73	763	843			A MC	294773
CCMC 74	763	845			A MC	294774
CCMC 75	763	847			A MC	294775
CCMC 76	763	849			A MC	294776
CCMC 77	763	851			A MC	294777
CCMC 78	763	853			A MC	294778
CCMC 79	763	855			A MC	294779
CCMC 80	763	857			A MC	294780
CCMC 81	763	859			A MC	294781
CCMC 82	763	861			A MC	294782
CCMC 83	763	863			A MC	294783
CCMC 84	763	865			A MC	294784
CCMC 85	763	867			A MC	294785
CCMC 86	763	869			A MC	294786
CCMC 87	763	871			A MC	294787
CCMC 88	763	873			A MC	294788
CCMC 89	763	875			A MC	294789
CCMC 90	763	877			A MC	294790
CCMC 91	763	879	886	66	A MC	294791
CCMC 92	763	881	886	69	A MC	294792

EXHIBIT "A" CONTINUED

RECEIVED
B.L.M. AZ STATE OFFICE

NAME OF CLAIM	ORIGINAL RECORDATION		AMENDED RECORDATION		BLM SERIAL NO.	
	BOOK	PAGE	BOOK	PAGE	SERIAL	NO.
CCMC 93	763	883	886	72	A MC	294793
CCMC 94	763	885	886	75	A MC	294794
CCMC 95	763	887			A MC	294795
CCMC 96	763	889			A MC	294796
CCMC 97	763	891			A MC	294797
CCMC 98	763	893			A MC	294798
CCMC 99	763	895			A MC	294799
CCMC 100	763	897			A MC	294800
CCMC 101	763	899			A MC	294801
CCMC 102	763	901			A MC	294802
CCMC 103	763	903	886	78	A MC	294803
CCMC 104	763	905	886	81	A MC	294804
CCMC 105	763	907	886	84	A MC	294805
CCMC 106	763	909	886	87	A MC	294806
CCMC 107	763	911	886	90	A MC	294807
CCMC 108	763	913			A MC	294808
CCMC 109	763	915			A MC	294809
CCMC 111	763	917			A MC	294810
CCMC 112	763	919			A MC	294811
CCMC 113	763	921			A MC	294812
CCMC 114	763	923			A MC	294813
CCMC 115	763	925			A MC	294814
CCMC 116	763	927			A MC	294815
CCMC 117	763	929			A MC	294816
CCMC 118	763	931			A MC	294817
CCMC 119	763	933			A MC	294818
CCMC 120	763	935			A MC	294819
CCMC 121	763	937	886	93	A MC	294820
CCMC 122	763	939			A MC	294821
CCMC 123	763	941	886	96	A MC	294822
CCMC 124	763	943			A MC	294823
CCMC 125	763	945			A MC	294824
CCMC 126	763	947			A MC	294825
CCMC 127	763	949			A MC	294826
CCMC 128	763	951			A MC	294827
CCMC 129	886	99			A MC	325261*
CCMC 130	886	102			A MC	325262*
CCMC 131	886	105			A MC	325263*
CCMC 132	886	108			A MC	325264*
CCMC 133	886	111			A MC	325265*
CCMC 134	886	114			A MC	325266*
CCMC 135	886	117			A MC	325267*
CCMC 136	886	120			A MC	325268*
CCMC 137	886	123			A MC	325269*
CCMC 138	886	126			A MC	325270*
CCMC 139	886	129			A MC	325271*
CCMC 140	886	132			A MC	325272*

AUG 23 '95
9:00 A.M.
PHOENIX, ARIZONA

94 only

*\$100.00 per claim holding fee.



**CYPRUS
Minerals Company**

CERTIFIED MAIL, RETURN RECEIPT REQUESTED

August 19, 1993

Bureau of Land Management
Arizona State Office
3707 North Seventh Street
Siete Square Building
Phoenix, Arizona 85014



**Holding Fees for Unpatented Mining Claims and Mill Sites
Cyprus Christmas Mine Corporation**

Gentlemen:

Pursuant to the Act of October 5, 1992 (Public Law 102-381, 106 Stat. 1374, 1378-79) and 43 CFR § 3734.1(c), as amended, Cyprus Christmas Mine Corporation desires to retain/maintain the 500 mining claims/mill sites which are identified on the list attached hereto as Exhibit "A". Also, enclosed is Cyprus' check in the amount of \$98,800.00 (488 claims/sites x \$200.00 = \$97,600.00; 12 claims (BLM Serial Nos. 325261-325272) x \$100.00 per claim = \$1,200.00) to cover the required holding fees necessary to retain/maintain the aforementioned claims/sites through the period ending 12:00 noon on September 1, 1994.

Please acknowledge receipt of the above mentioned list of claims/sites and check by dating and signing where indicated below and return one (1) copy of this letter, together with a date and time stamped copy of Exhibit "A", to the attention of the Land Management Department at the above mentioned letterhead address.

Should you have any questions concerning this matter, please do not hesitate to contact me at (303) 643-5188. Thank you for your cooperation and assistance.

Sincerely yours,

P. J. Brady
Land Administrator
Land Management Department
Mail Code 255S

Received and acknowledged this _____
day of August, 1993.

By: _____

Title: _____

RECEIVED
B.L.M. AZ. STATE OFFICE /pjb
Aug 23 1993
9:00 A.M.
PHOENIX, ARIZONA



CYPRUS
Minerals Company

Cyprus Minerals Company
9100 East Mineral Circle
Post Office Box 3299
Englewood, Colorado 80155
303-643-5000

CERTIFIED MAIL, RETURN RECEIPT REQUESTED

August 19, 1993

Bureau of Land Management
Arizona State Office
3707 North Seventh Street
Siete Square Building
Phoenix, Arizona 85014

RECEIVED
BLM, AZ STATE OFFICE
AUG 23 '93
9:00 A.M.
PHOENIX, ARIZONA

Holding Fees for Unpatented Mining Claims and Mill Sites
Cyprus Christmas Mine Corporation

Gentlemen:

Pursuant to the Act of October 5, 1992 (Public Law 102-381, 106 Stat. 1374, 1378-79) and 43 CFR § 3734.1(c), as amended, Cyprus Christmas Mine Corporation desires to retain/maintain the 500 mining claims/mill sites which are identified on the list attached hereto as Exhibit "A". Also, enclosed is Cyprus' check in the amount of \$98,800.00 (488 claims/sites x \$200.00 = \$97,600.00; 12 claims (BLM Serial Nos. 325261-325272) x \$100.00 per claim = \$1,200.00) to cover the required holding fees necessary to retain/maintain the aforementioned claims/sites through the period ending 12:00 noon on September 1, 1994.

Please acknowledge receipt of the above mentioned list of claims/sites and check by dating and signing where indicated below and return one (1) copy of this letter, together with a date and time stamped copy of Exhibit "A", to the attention of the Land Management Department at the above mentioned letterhead address.

Should you have any questions concerning this matter, please do not hesitate to contact me at (303) 643-5188. Thank you for your cooperation and assistance.

Sincerely yours,

P. J. Brady

P. J. Brady
Land Administrator
Land Management Department
Mail Code 254S

Received and acknowledged this _____
day of August, 1993.

By: _____

Title: _____

/pjb

Enclosures

When recorded, mail to:

CYPRUS CHRISTMAS MINE CORPORATION
9100 East Mineral Circle
P. O. Box 3299
Englewood, Colorado 80155

Attention: Land Management Dept.

RECEIVED
B.L.M. AZ STATE OFFICE
DEC 4 4 12 PM '92
PHOENIX, ARIZONA

48023
294310
TD
ly

This Space Reserved for Recording Information

AFFIDAVIT OF PERFORMANCE OF ANNUAL WORK - ARIZONA

STATE OF ARIZONA)
) ss.
COUNTY OF GILA)

James W. Clark, being duly sworn, deposes and says that he is a citizen of the United States and more than eighteen years of age, resides at P. O. Box 4444, Claypool, Arizona 85532, is personally acquainted with the mining claims described on Exhibit "A" attached hereto, situated in the Banner and Saddle Mountain Mining Districts, Gila County, Arizona.

The location of the claims by Township, Range, and Section, the book and page numbers wherein the original or latest amended location for each claim is recorded and the Bureau of Land Management serial numbers are shown on Exhibit "A" attached hereto and made a part hereof.

That between August 15, 1992 and August 30, 1992, at least one hundred dollars (\$100.00) worth of work and improvements per claim were done and performed upon said claims, not including the location work of said claims, for assessment year ending September 1, 1992; that said work and improvements were made for the benefit of all the claims listed on said Exhibit "A", and all of said claims are contiguous.

Such work and improvements were made by and at the expense of Cyprus Christmas Mine Corporation, owner of said claims, for the purpose of complying with the laws of the United States pertaining to assessment work, the same being as follows: Road work. The work was performed by E & N Mining & Construction, Inc., P. O. Box N, Claypool, Arizona 85532.

The Affiant is duly authorized by Cyprus Christmas Mine Corporation to make this Affidavit.

James W. Clark
James W. Clark
Cyprus Christmas Mine Corporation
P. O. Box 3299
9100 East Mineral Circle
Englewood, Colorado 80155

(156)

CORPORATE ACKNOWLEDGEMENT - ARIZONA

STATE OF ARIZONA)
) ss.
COUNTY OF GILA)

The foregoing instrument was acknowledged before me this 25th day of November, 1992, by James W. Clark on behalf of Cyprus Christmas Mine Corporation.

IN WITNESS WHEREOF, I have hereunto set my hand and affixed my notary seal the day and year first above written.

Katherine G. Garcia
Notary Public

P.O. Box 5
Claypool, AZ 85532
Address

My Commission expires: JUNE 15, 1994

RECEIVED
B.L.M. AZ STATE OFFICE
DEC 4 4 12 PM '92
PHOENIX, ARIZONA

RECEIVED
B.L.M. AZ STATE OFFICE

Dec 4 4 12 PM '92

EXHIBIT "A"

PHOENIX, ARIZONA

Attached to and made a part of that certain Affidavit of Performance of Annual Work dated the 25th day of November, 1992, covering the following unpatented lode mining claims located in all or portions of Sections 24 and 25, Township 4 South, Range 15 East; Sections 7, 8, 17, 18, 19, 20, 21, 28, 29, 30, 31 and 33, Township 4 South, Range 16 East, G&SRM, County of Gila, State of Arizona.

NAME OF CLAIM	ORIGINAL RECORDATION		AMENDED RECORDATION		BLM SERIAL NO.	
	BOOK	PAGE	BOOK	PAGE	SERIAL	NO.
SQUAW PEAR NO. 2	8	440			A MC	48133 ✓
MISSCAL	8	439	14	354	A MC	48134 ✓
RIM	8	438			A MC	48135 ✓
RIM NO. 2	8	439			A MC	48136 ✓
LAST CHANCE	14	82			A MC	48137 ✓
J.C.	14	84			A MC	48138 ✓
S.P.	14	83			A MC	48139 ✓
SEEDER	8	35			A MC	48140 ✓
SEEDER NO. 2	8	439			A MC	48141 ✓
WHITE MOUNTAIN MINE	8	32			A MC	48142 ✓
HAPPY HOOLIGAN	8	31	14	353	A MC	48143 ✓
FAIR VIEW	13	628	14	352	A MC	48144 ✓
SHAMROCK	8	467			A MC	48145 ✓
CATHRINE	14	393			A MC	48146 ✓
FRACTION	14	392			A MC	48147 ✓
BLUFF	8	42	41	219	A MC	48148 ✓
PACKARD NO. 1	16	515	41	220	A MC	48149 ✓
PACKARD NO. 2	240	231			A MC	48150 ✓
WEDGE	8	47	48	328	A MC	48151 ✓
WALLACE	8	231	41	219	A MC	48152 ✓
CHRISTMAS NO. 1	40	575	322	514	A MC	48153 ✓
CHRISTMAS NO. 3	40	577	41	211	A MC	48154 ✓
CHRISTMAS NO. 4	40	578	250	474	A MC	48155 ✓
BYRD	43	391	41	209	A MC	48156 ✓
LINDBERGH	43	392	41	215	A MC	48157 ✓
FINESSE	43	459	41	212	A MC	48158 ✓
TONTO	43	460	41	216	A MC	48159 ✓
FLAMINGO	43	461	41	213	A MC	48160 ✓
HOT SHOT	43	462	41	215	A MC	48161 ✓
BLACK HAWK	16	559	41	218	A MC	48162 ✓
BEVERLY NO. 1	44	117	41	205	A MC	48163 ✓
BEVERLY NO. 2	44	118	41	206	A MC	48164 ✓
BEVERLY NO. 3	44	119	41	207	A MC	48165 ✓
BEVERLY NO. 4	240	232			A MC	48166 ✓
BEVERLY NO. 5	44	240	41	208	A MC	48167 ✓
BEVERLY NO. 6	44	241	48	328	A MC	48168 ✓
O'BRIEN NO. 1	239	189			A MC	48169 ✓

✓ 37 Bob

RECEIVED
B.L.M. AZ STATE OFFICE

DEC 4 4 12 PM '92

EXHIBIT "A" CONTINUED

PHOENIX, ARIZONA

NAME OF CLAIM	ORIGINAL RECORDATION		AMENDED RECORDATION		BLM	
	BOOK	PAGE	BOOK	PAGE	SERIAL	NO.
O'BRIEN NO. 2	49	547			A MC	48170 ✓
O'BRIEN NO. 3	49	548			A MC	48171 ✓
O'BRIEN NO. 4	49	548			A MC	48172 ✓
O'BRIEN NO. 5	49	549			A MC	48173 ✓
O'BRIEN NO. 6	240	233			A MC	48174 ✓
BALLARD	43	469	41	205	A MC	48175 ✓
HIGH BALL	43	468	41	214	A MC	48176 ✓
SPOTTED PUP	43	465	41	216	A MC	48177 ✓
FLAPPER	43	495	41	214	A MC	48178 ✓
COQUETTE	43	494	41	212	A MC	48179 ✓
LIME	42	243			A MC	48180 ✓
CHRISTMAS 5	29	198			A MC	48181 ✓
CHRISTMAS 6	29	199			A MC	48182 ✓
CHRISTMAS 7	29	200			A MC	48183 ✓
CHRISTMAS 8	29	201			A MC	48184 ✓
CHRISTMAS 9	29	202			A MC	48185 ✓
CHRISTMAS 10	29	203			A MC	48186 ✓
CHRISTMAS 11	29	204			A MC	48187 ✓
CHRISTMAS 12	29	205			A MC	48188 ✓
CHRISTMAS 13	29	206			A MC	48189 ✓
CHRISTMAS 14	29	207			A MC	48190 ✓
CHRISTMAS 15	29	208			A MC	48191 ✓
CHRISTMAS 16	29	209			A MC	48192 ✓
CHRISTMAS 17	29	210			A MC	48193 ✓
CHRISTMAS 18	29	211			A MC	48194 ✓
CHRISTMAS 19	29	212			A MC	48195 ✓
CHRISTMAS 20	29	213			A MC	48196 ✓
CHRISTMAS 22	215	164			A MC	48197 ✓
CHRISTMAS 23	215	165			A MC	48198 ✓
CHRISTMAS 24	215	166			A MC	48199 ✓
CHRISTMAS 25	215	167			A MC	48200 ✓
INSPIRATION 1	25	438	181	120	A MC	48201 ✓
INSPIRATION 4	24	187			A MC	48202 ✓
INSPIRATION 5	24	188			A MC	48203 ✓
INSPIRATION 45	59	122			A MC	48204 ✓
INSPIRATION 47	182	578	238	256	A MC	48205 ✓
INSPIRATION 48	182	579			A MC	48206 ✓
INSPIRATION 49	182	580			A MC	48207 ✓
INSPIRATION 50	182	581			A MC	48208 ✓
INSPIRATION 51	182	582			A MC	48209 ✓
INSPIRATION 56	217	279			A MC	48210 ✓
INSPIRATION 57	217	280			A MC	48211 ✓
INSPIRATION 58	230	75			A MC	48212 ✓
INSPIRATION 59	230	76			A MC	48213 ✓
INSPIRATION 60	259	345			A MC	48214 ✓
INSPIRATION 61	259	346			A MC	48215 ✓

↓ Ho
Bo

RECEIVED
B.L.M. AZ STATE OFFICE

EXHIBIT "A" CONTINUED

DEC 4 4 13 PM '92

PHOENIX, ARIZONA.

NAME OF CLAIM	ORIGINAL RECORDATION		AMENDED RECORDATION		BLM	
	BOOK	PAGE	BOOK	PAGE	SERIAL	NO.
INSPIRATION 62	259	347			A MC	48216 ✓
INSPIRATION 63	259	348			A MC	48217 ✓
INSPIRATION 64	259	349			A MC	48218 ✓
INSPIRATION 65	259	350			A MC	48219 ✓
INSPIRATION 66	259	351			A MC	48220 ✓
INSPIRATION 67	259	352			A MC	48221 ✓
INSPIRATION 68	259	353			A MC	48222 ✓
INSPIRATION 69	259	354			A MC	48223 ✓
INSPIRATION 70	259	355			A MC	48224 ✓
INSPIRATION 71	259	356			A MC	48225 ✓
INSPIRATION 72	259	357			A MC	48226 ✓
INSPIRATION 73	259	358			A MC	48227 ✓
INSPIRATION 74	259	359			A MC	48228 ✓
INSPIRATION 75	259	360			A MC	48229 ✓
INSPIRATION 76	259	361			A MC	48230 ✓
INSPIRATION 77	259	362			A MC	48231 ✓
INSPIRATION 78	259	363			A MC	48232 ✓
INSPIRATION 79	259	364			A MC	48233 ✓
INSPIRATION 80	259	365			A MC	48234 ✓
INSPIRATION 81	259	366			A MC	48235 ✓
INSPIRATION 82	259	367			A MC	48236 ✓
INSPIRATION 83	259	368			A MC	48237 ✓
INSPIRATION 84	259	369			A MC	48238 ✓
INSPIRATION 85	259	370			A MC	48239 ✓
INSPIRATION 86	259	371			A MC	48240 ✓
INSPIRATION 87	259	372			A MC	48241 ✓
INSPIRATION 88	259	373			A MC	48242 ✓
INSPIRATION 89	259	374			A MC	48243 ✓
INSPIRATION 90	259	375			A MC	48244 ✓
INSPIRATION 91	259	376			A MC	48245 ✓
INSPIRATION 92	259	377			A MC	48246 ✓
INSPIRATION 93	259	378			A MC	48247 ✓
INSPIRATION 94	259	379			A MC	48248 ✓
INSPIRATION 95	259	380			A MC	48249 ✓
INSPIRATION 96	259	381			A MC	48250 ✓
INSPIRATION 97	259	382			A MC	48251 ✓
INSPIRATION 98	259	383			A MC	48252 ✓
INSPIRATION 103	259	384			A MC	48253 ✓
INSPIRATION 104	259	385			A MC	48254 ✓
INSPIRATION 105	259	386			A MC	48255 ✓
INSPIRATION 106	259	387			A MC	48256 ✓
INSPIRATION 107	292	523			A MC	48257 ✓
INSPIRATION 108	292	524			A MC	48258 ✓
INSPIRATION 109	292	525			A MC	48259 ✓
INSPIRATION 110	315	657			A MC	48260 ✓
INSPIRATION 111	315	658			A MC	48261 ✓

Had Bob

DOCKET 891 PAGE 120
 RECEIVED
 B.L.M. AZ STATE OFFICE

DEC 4 4 13 PM '92
 PHOENIX, ARIZONA

EXHIBIT "A" CONTINUED

NAME OF CLAIM	ORIGINAL RECORDATION		AMENDED RECORDATION		BLM SERIAL NO.	
	BOOK	PAGE	BOOK	PAGE	SERIAL	NO.
INSPIRATION 112	315	659			A MC	48262 ✓
INSPIRATION 113	316	132			A MC	48263 ✓
INSPIRATION 56A	292	522			A MC	48264 ✓
WALLDUCE	181	126			A MC	48265 ✓
FRACTION NO. 1	192	146	192	285	A MC	48266 ✓
P.E.F.	200	472			A MC	48267 ✓
R.E.F.	200	471			A MC	48269 ✓
RIVER	200	470			A MC	48271 ✓
RIVER 1	198	5			A MC	48272 ✓
RIVER 2	198	6			A MC	48273 ✓
RIVER 3	198	7			A MC	48274 ✓
RIVER 4	198	8			A MC	48275 ✓
PINAL 3	198	9			A MC	48278 ✓
PINAL 4	198	10			A MC	48279 ✓
PINAL 5	198	11			A MC	48280 ✓
PINAL 6	198	12			A MC	48281 ✓
G.P.	299	158			A MC	48323 ✓
G.P. 2	299	159			A MC	48324 ✓
G.P. 3	299	160			A MC	48325 ✓
G.P. 4	299	161			A MC	48326 ✓
G.P. 5	299	162			A MC	48327 ✓
OC - AC 98	763	140			A MC	294310 ✓
OC - AC 99	763	142			A MC	294311 ✓
OC - AC 100	763	144			A MC	294312 ✓
OC - AC 101	763	146			A MC	294313 ✓
OC - AC 102	763	148			A MC	294314 ✓
OC - AC 103	763	150			A MC	294315 ✓

RECEIVED
 AZ STATE OFFICE
 PHOENIX, ARIZONA
 DEC 4 4 13 PM '92

11.00 + 4.00 Pickup 624735

C. 11:20 A. 1443445
 STATE OF ARIZONA, County of Gila, as;

I do hereby certify that the within instrument was filed and recorded at request of Cyprus Miami Mining Corporation

Date Dec. 1, 1992 Time 11:20 A. M., Docket 891 Official Records Page s 115-120
 Records of Gila County, Arizona.

WITNESS my hand and official seal the day and year first above written.

Linda Haught Ortega County Recorder
 By Linda Haught Ortega ✓ 21 baf

INDEXED
 MICROFILMED

When recorded, mail to:

CYPRUS CHRISTMAS MINE CORPORATION
 9100 East Mineral Circle
 P. O. Box 3299
 Englewood, Colorado 80155

Attention: J. J. Bensing
 Manager, Land

48023
 294310
 TD
 YP

This Space Reserved for Recording Information

AFFIDAVIT OF PERFORMANCE OF ANNUAL WORK - ARIZONA

STATE OF ARIZONA)
) ss.
 COUNTY OF GILA)

James H. Lundy, Jr., being duly sworn, deposes and says that he is a citizen of the United States and more than eighteen years of age, resides at P. O. Box 4444, Claypool, Arizona 85532, is personally acquainted with the mining claims described on Exhibit "A" attached hereto, situated in the Banner and Saddle Mountain Mining Districts, Gila County, Arizona.

The location of the claims by Township, Range, and Section, the book and page numbers wherein the original or latest amended location for each claim is recorded and the Bureau of Land Management serial numbers are shown on Exhibit "A" attached hereto and made a part hereof.

That between September 1, 1990 and September 1, 1991, at least one hundred dollars (\$100.00) worth of work and improvements per claim were done and performed upon said claims, not including the location work of said claims, for assessment year ending September 1, 1991; that said work and improvements were made for the benefit of all the claims listed on said Exhibit "A", and all of said claims are contiguous.

Such work and improvements were made by and at the expense of Cyprus Christmas Mine Corporation, owner of said claims, for the purpose of complying with the laws of the United States pertaining to assessment work, the same being as follows: ROAD WORK, PIT DEVELOPMENT, MINE MAINTENANCE AND SECURITY. The work was performed by Cyprus Christmas Mine Corporation and E & N Mining & Construction, Inc., P. O. Box N, Claypool, Arizona 85532.

The Affiant is duly authorized by Cyprus Christmas Mine Corporation to make this Affidavit.

James H. Lundy, Jr.
 James H. Lundy, Jr.
 Cyprus Christmas Mine Corporation
 P. O. Box 3299
 9100 East Mineral Circle
 Englewood, Colorado 80155

APPROVED
[Signature]
 P.B.

RECEIVED
 BLM AZ STATE OFFICE
 NOV 25 '91

CORPORATE ACKNOWLEDGEMENT - ARIZONA

STATE OF ARIZONA)
) ss.
COUNTY OF GILA)

The foregoing instrument was acknowledged before me this 31ST day of October, 1991, by James H. Lundy, Jr. on behalf of Cyprus Christmas Mine Corporation.

IN WITNESS WHEREOF, I have hereunto set my hand and affixed my notary seal the day and year first above written.

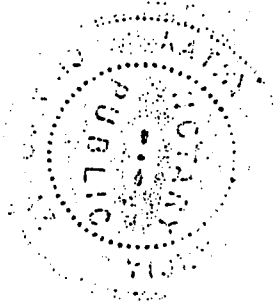

Katherine Y. Garcia
Notary Public

P.O. Box 5
Clayton, Arizona 85532
Address

My Commission expires: JUNE 15, 1994

RECEIVED
BLM AZ STATE OFFICE
NOV 25 '91
909 North
PHOENIX, ARIZONA

~~4800~~
~~294370~~
TD

EXHIBIT "A"

Attached to and made a part of that certain Affidavit of Performance of Annual Work dated the 31ST day of October, 1991, covering the following unpatented lode mining claims located in all or portions of Sections 24 and 25, Township 4 South, Range 15 East; Sections 7, 8, 17, 18, 19, 20, 21, 28, 29, 30, 31 and 33, Township 4 South, Range 16 East, G&SRM, County of Gila, State of Arizona.

NAME OF CLAIM	ORIGINAL RECORDATION		AMENDED RECORDATION		BLM SERIAL NO.	
	BOOK	PAGE	BOOK	PAGE	SERIAL	NO.
SQUAW PEAK NO. 2 ✓	8	440			A MC	48133.
MISSCAL ✓	8	439	14	354	A MC	48134.
RIM ✓	8	438			A MC	48135.
RIM NO. 2 ✓	8	439			A MC	48136.
LAST CHANCE ✓	14	82			A MC	48137.
J.C. ✓	14	84			A MC	48138.
S.P. ✓	14	83			A MC	48139.
SEEDER ✓	8	35			A MC	48140.
SEEDER NO. 2 ✓	8	439			A MC	48141.
WHITE MOUNTAIN MINE ✓	8	32			A MC	48142.
HAPPY HOOLIGAN ✓	8	31	14	353	A MC	48143.
FAIR VIEW ✓	13	628	14	352	A MC	48144.
SHAMROCK ✓	8	467			A MC	48145.
CATHRINE ✓	14	393			A MC	48146.
FRACTION ✓	14	392			A MC	48147.
BLUFF ✓	8	42	41	219	A MC	48148.
PACKARD NO. 1 ✓	16	515	41	220	A MC	48149.
PACKARD NO. 2 ✓	240	231			A MC	48150.
WEDGE ✓	8	47	48	328	A MC	48151.
WALLACE ✓	8	231	41	219	A MC	48152.
CHRISTMAS NO. 1 ✓	40	575	322	514	A MC	48153.
CHRISTMAS NO. 3 ✓	40	577	41	211	A MC	48154.
CHRISTMAS NO. 4 ✓	40	578	250	474	A MC	48155.
BYRD ✓	43	391	41	209	A MC	48156.
LINDBERGH ✓	43	392	41	215	A MC	48157.
FINESSE ✓	43	459	41	212	A MC	48158.
TONTO ✓	43	460	41	216	A MC	48159.
FLAMINGO ✓	43	461	41	213	A MC	48160.
HOT SHOT ✓	43	462	41	215	A MC	48161.
BLACK HAWK ✓	16	559	41	218	A MC	48162.
BEVERLY NO. 1 ✓	44	117	41	205	A MC	48163.
BEVERLY NO. 2 ✓	44	118	41	206	A MC	48164.
BEVERLY NO. 3 ✓	44	119	41	207	A MC	48165.
BEVERLY NO. 4 ✓	240	232			A MC	48166.
BEVERLY NO. 5 ✓	44	240	41	208	A MC	48167.
BEVERLY NO. 6 ✓	44	241	48	328	A MC	48168.
O'BRIEN NO. 1 ✓	239	189			A MC	48169.

RECEIVED
BLM AZ STATE OFFICE
NOV 25 '91
GILBERT, ARIZONA

EXHIBIT "A" CONTINUED

NAME OF CLAIM	ORIGINAL RECORDATION		AMENDED RECORDATION		BLM SERIAL NO.	
	BOOK	PAGE	BOOK	PAGE	SERIAL	NO.
O'BRIEN NO. 2 ✓	49	547			A MC	48170 ✓
O'BRIEN NO. 3	49	548			A MC	48171 .
O'BRIEN NO. 4	49	548			A MC	48172 .
O'BRIEN NO. 5	49	549			A MC	48173 . ✓
O'BRIEN NO. 6 ✓	240	233			A MC	48174 .
BALLARD ✓	43	469	41	205	A MC	48175 .
HIGH BALL ✓	43	468	41	214	A MC	48176 .
SPOTTED PUP ✓	43	465	41	216	A MC	48177 .
FLAPPER ✓	43	495	41	214	A MC	48178 .
COQUETTE ✓	43	494	41	212	A MC	48179 .
LIME ✓	42	243			A MC	48180 .
CHRISTMAS 5 ✓	29	198			A MC	48181 .
CHRISTMAS 6	29	199			A MC	48182 .
CHRISTMAS 7	29	200			A MC	48183 .
CHRISTMAS 8	29	201			A MC	48184 .
CHRISTMAS 9	29	202			A MC	48185 .
CHRISTMAS 10	29	203			A MC	48186 .
CHRISTMAS 11	29	204			A MC	48187 .
CHRISTMAS 12	29	205			A MC	48188 .
CHRISTMAS 13	29	206			A MC	48189 .
CHRISTMAS 14	29	207			A MC	48190 .
CHRISTMAS 15	29	208			A MC	48191 .
CHRISTMAS 16	29	209			A MC	48192 .
CHRISTMAS 17	29	210			A MC	48193 .
CHRISTMAS 18	29	211			A MC	48194 .
CHRISTMAS 19	29	212			A MC	48195 .
CHRISTMAS 20 ✓	29	213			A MC	48196 .
CHRISTMAS 22 ✓	215	164			A MC	48197 .
CHRISTMAS 23 ✓	215	165			A MC	48198 .
CHRISTMAS 24 ✓	215	166			A MC	48199 .
CHRISTMAS 25 ✓	215	167			A MC	48200 .
INSPIRATION 1 ✓	25	438	181	120	A MC	48201 .
INSPIRATION 4 ✓	24	187			A MC	48202 .
INSPIRATION 5 ✓	24	188			A MC	48203 .
INSPIRATION 45 ✓	59	122			A MC	48204 .
INSPIRATION 47 ✓	182	578	238	256	A MC	48205 .
INSPIRATION 48	182	579			A MC	48206 .
INSPIRATION 49	182	580			A MC	48207 .
INSPIRATION 50	182	581			A MC	48208 .
INSPIRATION 51 ✓	182	582			A MC	48209 .
INSPIRATION 56 ✓	217	279			A MC	48210 .
INSPIRATION 57 ✓	217	280			A MC	48211 .
INSPIRATION 58 ✓	230	75			A MC	48212 .
INSPIRATION 59 ✓	230	76			A MC	48213 .
INSPIRATION 60 ✓	259	345			A MC	48214 .
INSPIRATION 61 ✓	259	346			A MC	48215 .

RECEIVED
 BUREAU OF THE OFFICE
 JAN 25 1911

EXHIBIT "A" CONTINUED

NAME OF CLAIM	ORIGINAL RECORDATION		AMENDED RECORDATION		BLM SERIAL NO.
	BOOK	PAGE	BOOK	PAGE	
INSPIRATION 62 ✓	259	347			A MC 48216, 7
INSPIRATION 63	259	348			A MC 48217.
INSPIRATION 64	259	349			A MC 48218.
INSPIRATION 65	259	350			A MC 48219.
INSPIRATION 66	259	351			A MC 48220.
INSPIRATION 67	259	352			A MC 48221.
INSPIRATION 68	259	353			A MC 48222.
INSPIRATION 69	259	354			A MC 48223.
INSPIRATION 70	259	355			A MC 48224.
INSPIRATION 71	259	356			A MC 48225.
INSPIRATION 72	259	357			A MC 48226.
INSPIRATION 73	259	358			A MC 48227.
INSPIRATION 74	259	359			A MC 48228.
INSPIRATION 75	259	360			A MC 48229.
INSPIRATION 76	259	361			A MC 48230.
INSPIRATION 77	259	362			A MC 48231.
INSPIRATION 78	259	363			A MC 48232.
INSPIRATION 79	259	364			A MC 48233.
INSPIRATION 80	259	365			A MC 48234.
INSPIRATION 81	259	366			A MC 48235.
INSPIRATION 82	259	367			A MC 48236.
INSPIRATION 83	259	368			A MC 48237.
INSPIRATION 84	259	369			A MC 48238.
INSPIRATION 85	259	370			A MC 48239.
INSPIRATION 86	259	371			A MC 48240.
INSPIRATION 87	259	372			A MC 48241.
INSPIRATION 88	259	373			A MC 48242.
INSPIRATION 89	259	374			A MC 48243.
INSPIRATION 90	259	375			A MC 48244.
INSPIRATION 91	259	376			A MC 48245.
INSPIRATION 92	259	377			A MC 48246.
INSPIRATION 93	259	378			A MC 48247.
INSPIRATION 94	259	379			A MC 48248.
INSPIRATION 95	259	380			A MC 48249.
INSPIRATION 96	259	381			A MC 48250.
INSPIRATION 97	259	382			A MC 48251.
INSPIRATION 98 ✓	259	383			A MC 48252.
INSPIRATION 103 ✓	259	384			A MC 48253.
INSPIRATION 104	259	385			A MC 48254.
INSPIRATION 105	259	386			A MC 48255.
INSPIRATION 106	259	387			A MC 48256.
INSPIRATION 107	292	523			A MC 48257.
INSPIRATION 108	292	524			A MC 48258.
INSPIRATION 109	292	525			A MC 48259.
INSPIRATION 110	315	657			A MC 48260.
INSPIRATION 111 ✓	315	658			A MC 48261.

RECEIVED
 16. 02 NOV

RECEIVED
 BLM OFFICE OF THE CHIEF

EXHIBIT "A" CONTINUED

NAME OF CLAIM	ORIGINAL RECORDATION		AMENDED RECORDATION		BLM SERIAL NO.	
	BOOK	PAGE	BOOK	PAGE	SERIAL	NO.
INSPIRATION 112 ✓	315	659			A MC	48262.
INSPIRATION 113	316	132			A MC	48263.
INSPIRATION 56A ✓	292	522			A MC	48264.
WALLDUCE ✓	181	126			A MC	48265.
FRACTION NO. 1 ✓	192	146	192	285	A MC	48266.
P.E.F. ✓	200	472			A MC	48267.
R.E.F. ✓	200	471			A MC	48269.
RIVER ✓	200	470			A MC	48271.
RIVER 1 ✓	198	5			A MC	48272.
RIVER 2 ✓	198	6			A MC	48273.
RIVER 3 ✓	198	7			A MC	48274.
RIVER 4 ✓	198	8			A MC	48275.
PINAL 3 ✓	198	9			A MC	48278.
PINAL 4 ✓	198	10			A MC	48279.
PINAL 5 ✓	198	11			A MC	48280.
PINAL 6 ✓	198	12			A MC	48281.
G.P. ✓	299	158			A MC	48323.
G.P. 2 ✓	299	159			A MC	48324.
G.P. 3 ✓	299	160			A MC	48325.
G.P. 4 ✓	299	161			A MC	48326.
G.P. 5 ✓	299	162			A MC	48327.
OC - AC 98 ✓	763	140			A MC	294310.
OC - AC 99 ✓	763	142			A MC	294311.
OC - AC 100 ✓	763	144			A MC	294312.
OC - AC 101 ✓	763	146			A MC	294313.
OC - AC 102 ✓	763	148			A MC	294314.
OC - AC 103 ✓	763	150			A MC	294315.

9500 A.L.
PHOENIX, ARIZONA

NOV 25 '91

RECEIVED
BLM, AZ STATE OFFICE

608826

#11.0-14.0
11:45
CK#01058607

STATE OF ARIZONA, County of Gila, ss;
I do hereby certify that the within instrument was filed and recorded at request of Cyprus Miami Mining Corporation

Date Nov. 7, 1991 Time 11:45 A.M., Docket 848 Official Records Page S 295-300
Records of Gila County, Arizona.

WITNESS my hand and official seal the day and year first above written.

MARY V. DE PAOLI, County Recorder

By Kaycee Stratton Deputy

MICROFILMED

Compared

CORPORATE ACKNOWLEDGEMENT - ARIZONA

STATE OF ARIZONA)
) ss.
 COUNTY OF GILA)

The foregoing instrument was acknowledged before me this 31ST day of October, 1991, by James H. Lundy, Jr. on behalf of Cyprus Christmas Mine Corporation.

IN WITNESS WHEREOF, I have hereunto set my hand and affixed my notary seal the day and year first above written.

Katherine Y. Garcia
 Notary Public

P.O. BOX 5
Claypool, AZ 85532
 Address

My Commission expires: June 15, 1994

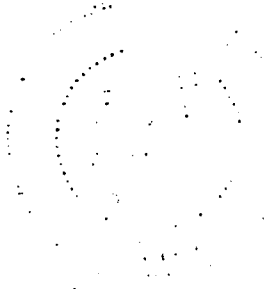

9:00 AM
 PHOENIX, ARIZONA

MAY 25 '91

RECEIVED
 BLM/AZ STATE OFFICE

1781-744

* Duplicate Amc's
Also filed in Gila County
Affidavit. JAH

EXHIBIT "A"

Attached to and made a part of that certain Affidavit of Performance of Annual Work dated the 31st day of October, 1991, covering the following unpatented lode mining claims located in all or portions of Sections 21, 22, 27 and 28, Township 4 South, Range 16 East, G&SRM, Banner and Saddle Mountain Mining Districts, County of Pinal, State of Arizona.

NAME OF CLAIM	ORIGINAL RECORDATION		AMENDED RECORDATION		BLM SERIAL NO.	
	BOOK	PAGE	BOOK	PAGE	SERIAL	NO.
BEVERLY NO. 5 ✓	46	241	48	248	A MC	48167 X * ✓
BEVERLY NO. 6 ✓	46	244	48	247	A MC	48168 X * ✓
P.E.F. ✓	475	189			A MC	48267 X * ✓
R.T.F. ✓	475	188			✓ A MC	48268 ✓
R.E.F.	475	190			A MC	48269 X * ✓
P.S.F. ✓	475	192			✓ A MC	48270 ✓ ✓ ✓
RIVER ✓	475	191			A MC	48271 X * ✓
RIVER 1-	467	544			A MC	48272 X * ✓
RIVER 2-	467	545			A MC	48273 X * ✓
RIVER 3-	467	546			A MC	48274 X * ✓
RIVER 4-	467	547			A MC	48275 X * ✓
PINAL 1-	429	513	475	194	✓ A MC	48276 ✓
PINAL 2	429	514	475	193	✓ A MC	48277 ✓
PINAL 3	467	548			A MC	48278 X * ✓
PINAL 4	467	549			A MC	48279 X * ✓
PINAL 5	467	550			A MC	48280 X * ✓
PINAL 6	467	551			A MC	48281 X * ✓
PINAL 7	467	552			✓ A MC	48282 ✓
PINAL 8	467	553			A MC	48283 ✓
PINAL 9	467	554			A MC	48284 ✓
PINAL 10	467	555			A MC	48285 ✓
PINAL 11	467	556			A MC	48286 ✓
PINAL 12	623	538			A MC	48287 ✓
PINAL 13	623	539			A MC	48288 ✓
PINAL 14	623	540			A MC	48289 ✓
PINAL 15	623	541			A MC	48290 ✓
PINAL 16	623	542			A MC	48291 ✓
PINAL 17	623	543			A MC	48292 ✓
PINAL 18	623	544			A MC	48293 ✓
PINAL 19	623	545			A MC	48294 ✓
PINAL 20	623	546			A MC	48295 ✓
PINAL 21	623	547			A MC	48296 ✓
PINAL 22	623	548			A MC	48297 ✓
PINAL 23	623	549			A MC	48298 ✓
PINAL 24	623	550			A MC	48299 ✓
PINAL 25	623	551			A MC	48300 ✓
PINAL 26	623	552			A MC	48301 ✓
PINAL 27	623	553			A MC	48302 ✓
PINAL 28 ✓	623	554			A MC	48303 ✓

RECEIVED
 BLM AZ STATE OFFICE
 NOV 25 1991
 EXECUTIVE DIRECTOR

EXHIBIT "A" CONTINUED

NAME OF CLAIM	ORIGINAL RECORDATION		AMENDED RECORDATION		BLM SERIAL NO.	
	BOOK	PAGE	BOOK	PAGE	SERIAL	NO.
PINAL 29 ✓	623	555			A MC	48304 ✓
PINAL 30	623	556			A MC	48305 .
PINAL 31	623	557			A MC	48306 .
PINAL 32	623	558			A MC	48307 .
PINAL 33	623	559			A MC	48308 .
PINAL 34	623	560			A MC	48309 .
PINAL 35	657	191			A MC	48310 .
PINAL 36	657	192			A MC	48311 .
PINAL 37	657	193			A MC	48312 .
PINAL 38	657	194			A MC	48313 .
PINAL 39	657	195			A MC	48314 .
PINAL 40	657	196			A MC	48315 .
PINAL 41	657	197			A MC	48316 .
PINAL 42	657	198			A MC	48317 .
PINAL 43	657	199			A MC	48318 .
PINAL 44	657	200			A MC	48319 .
PINAL 45	657	201			A MC	48320 .
PINAL 46	657	202			A MC	48321 .
PINAL 47 ↑ ✓	657	203			A MC	48322 .
G.P. ✓	623	561			A MC	48323 * x
G.P. 2 ✓	623	562			A MC	48324 * x
G.P. 3 ✓	623	563			A MC	48325 * x
G.P. 4 ✓	623	564			A MC	48326 * x
G.P. 5 ✓	623	537			A MC	48327 * x
OC - AC 103 ✓	1597	163			A MC	294315 * x

RECEIVED
 BLM, AZ STATE OFFICE
 Nov 25 '91
 9:00 AM
 PHOENIX, ARIZONA

48167
294315
SR
LH

15/4/5 Cyprus Christmas Mining
1708-619

 OFFICIAL RECORDS OF
PINAL COUNTY RECORDER
KATHLEEN C. FELIX

DATE: 09NOV90 TIME: 1320
 FEE: \$5.00 \$4.00 \$5.00
 PAGES: 004
 DOCKET: 1708 PAGE: 619
 INSTRUMENT # 992925

AFFIDAVIT OF PERFORMANCE OF ANNUAL WORK - ARIZONA

STATE OF ARIZONA)
) ss.
COUNTY OF GILA)

James H. Lundy, Jr., being duly sworn, deposes and says that he is a citizen of the United States and more than eighteen years of age, resides at P. O. Box 4444, Claypool, Arizona 85532, is personally acquainted with the mining claims described on Exhibit "A" attached hereto, situated in the Banner and Saddle Mountain Mining Districts, Pinal County, Arizona.

The location of the claims by Township, Range, and Section, the book and page numbers wherein the original or latest amended location for each claim is recorded and the Bureau of Land Management serial numbers are shown on Exhibit "A" attached hereto and made a part hereof.

That between September 1, 1989 and August 31, 1990, at least one hundred dollars (\$100.00) worth of work and improvements per claim were done and performed upon said claims, not including the location work of said claims, for assessment year ending September 1, 1990; that said work and improvements were made for the benefit of all the claims listed on said Exhibit "A", and all of said claims are contiguous.

Such work and improvements were made by and at the expense of Cyprus Christmas Mine Corporation, owner of said claims, for the purpose of complying with the laws of the United States pertaining to assessment work, the same being as follows: Haul road construction, plant security and mine maintenance. The persons who performed the work were Cyprus Christmas Mine Corporation and Triple Nichol, Inc., Route 1, Box 123N, Globe, Arizona 85501.

The Affiant is duly authorized by Cyprus Christmas Mine Corporation to make this Affidavit.

James H. Lundy, Jr.
James H. Lundy, Jr.
Cyprus Christmas Mine Corporation
P. O. Box 3299
9100 East Mineral Circle
Englewood, Colorado 80155

Attention: J. J. Bensing
Manager, Land

RECEIVED
AZ STATE OFFICE
NOV 30 11 38 AM '90
PHOENIX, ARIZONA

Fee Rec'd
LH
45

1708-621

EXHIBIT "A"

Attached to and made a part of that certain Affidavit of Performance of Annual Work dated the 30th day of October, 1990, covering the following unpatented lode mining claims located in all or portions of Sections 21, 22, 27 and 28, Township 4 South, Range 16 East, G.&S.R.B.M., Banner and Saddle Mountain Mining Districts, County of Pinal, State of Arizona.

NAME OF CLAIM	ORIGINAL RECORDATION		AMENDED RECORDATION		BLM SERIAL NO.	
	BOOK	PAGE	BOOK	PAGE	SERIAL	NO.
✓ BEVERLY NO. 5	46	241	48	248	A MC	48167
✓ BEVERLY NO. 6	46	244	48	247	A MC	48168
✓ P.E.F.	475	189			A MC	48267
R.T.F.	475	188			A MC	48268
✓ R.E.F.	475	190			A MC	48269
P.S.F.	475	192			A MC	48270
✓ RIVER	475	191			A MC	48271
✓ RIVER 1	467	544			A MC	48272
✓ RIVER 2	467	545			A MC	48273
✓ RIVER 3	467	546			A MC	48274
✓ RIVER 4	467	547			A MC	48275
PINAL 1	429	513	475	194	A MC	48276
PINAL 2	429	514	475	193	A MC	48277
✓ PINAL 3	467	548			A MC	48278
✓ PINAL 4	467	549			A MC	48279
✓ PINAL 5	467	550			A MC	48280
✓ PINAL 6	467	551			A MC	48281
PINAL 7	467	552			A MC	48282
PINAL 8	467	553			A MC	48283
PINAL 9	467	554			A MC	48284
PINAL 10	467	555			A MC	48285
PINAL 11	467	556			A MC	48286
PINAL 12	623	538			A MC	48287
PINAL 13	623	539			A MC	48288
PINAL 14	623	540			A MC	48289
PINAL 15	623	541			A MC	48290
PINAL 16	623	542			A MC	48291
PINAL 17	623	543			A MC	48292
PINAL 18	623	544			A MC	48293
PINAL 19	623	545			A MC	48294
PINAL 20	623	546			A MC	48295
PINAL 21	623	547			A MC	48296
PINAL 22	623	548			A MC	48297
PINAL 23	623	549			A MC	48298
PINAL 24	623	550			A MC	48299
PINAL 25	623	551			A MC	48300
PINAL 26	623	552			A MC	48301
PINAL 27	623	553			A MC	48302
PINAL 28	623	554			A MC	48303

duplicated (Filed in 2 Counties)

duplicated

duplicated

RECEIVED
B.L.M. AZ STATE OFFICE
NOV 30 11 38 AM '90
PHOENIX, ARIZONA 855

1708-622

EXHIBIT "A" CONTINUED

NAME OF CLAIM	ORIGINAL RECORDATION		AMENDED RECORDATION		BLM SERIAL NO.	
	BOOK	PAGE	BOOK	PAGE	SERIAL	NO.
PINAL 29	623	555			A MC	48304 -
PINAL 30	623	556			A MC	48305 -
PINAL 31	623	557			A MC	48306 -
PINAL 32	623	558			A MC	48307 -
PINAL 33	623	559			A MC	48308 -
PINAL 34	623	560			A MC	48309 -
PINAL 35	657	191			A MC	48310 -
PINAL 36	657	192			A MC	48311 -
PINAL 37	657	193			A MC	48312 -
PINAL 38	657	194			A MC	48313 -
PINAL 39	657	195			A MC	48314 -
PINAL 40	657	196			A MC	48315 -
PINAL 41	657	197			A MC	48316 -
PINAL 42	657	198			A MC	48317 -
PINAL 43	657	199			A MC	48318 -
PINAL 44	657	200			A MC	48319 -
PINAL 45	657	201			A MC	48320 -
PINAL 46	657	202			A MC	48321 -
PINAL 47	657	203			A MC	48322 -
✓ G.P.	623	561			A MC	48323 -
✓ G.P. 2	623	562			A MC	48324 -
✓ G.P. 3	623	563			A MC	48325 -
✓ G.P. 4	623	564			A MC	48326 -
✓ G.P. 5	623	537			A MC	48327 -
✓ OC - AC 103	1597	163			A MC	294315

duplicated
(Filed in
2 counties)

RECEIVED
B.L.M. AZ STATE OFFICE
NOV 30 11 38 AM '90
PHOENIX, ARIZONA

48133

294310

JK
Lj

AFFIDAVIT OF PERFORMANCE OF ANNUAL WORK - ARIZONA

STATE OF ARIZONA)
) ss.
COUNTY OF GILA)

James H. Lundy, Jr., being duly sworn, deposes and says that he is a citizen of the United States and more than eighteen years of age, resides at P. O. Box 4444, Claypool, Arizona 85532, is personally acquainted with the mining claims described on Exhibit "A" attached hereto, situated in the Banner and Saddle Mountain Mining Districts, Gila County, Arizona.

The location of the claims by Township, Range, and Section, the book and page numbers wherein the original or latest amended location for each claim is recorded and the Bureau of Land Management serial numbers are shown on Exhibit "A" attached hereto and made a part hereof.

That between September 1, 1989 and August 31, 1990, at least one hundred dollars (\$100.00) worth of work and improvements per claim were done and performed upon said claims, not including the location work of said claims, for assessment year ending September 1, 1990; that said work and improvements were made for the benefit of all the claims listed on said Exhibit "A", and all of said claims are contiguous.

Such work and improvements were made by and at the expense of Cyprus Christmas Mine Corporation, owner of said claims, for the purpose of complying with the laws of the United States pertaining to assessment work, the same being as follows: Haul road construction, plant security and mine maintenance. The persons who performed the work were Cyprus Christmas Mine Corporation and Triple Nichol, Inc., Route 1, Box 123N, Globe, Arizona 85501.

The Affiant is duly authorized by Cyprus Christmas Mine Corporation to make this Affidavit.

James H. Lundy, Jr.
James H. Lundy, Jr.
Cyprus Christmas Mine Corporation
P. O. Box 3299
9100 East Mineral Circle
Englewood, Colorado 80155

Attention: J. J. Bensing
 Manager, Land

RECEIVED
BLM AZ STATE OFFICE
NOV 30 11 57 AM '90
PHOENIX, ARIZONA

48133-48267
48269
48271-48275
48278-48281

CORPORATE ACKNOWLEDGEMENT - ARIZONA

STATE OF ARIZONA)
) ss.
COUNTY OF GILA)

The foregoing instrument was acknowledged before me this 30th day of October, 1990, by James H. Lundy, Jr. on behalf of Cyprus Christmas Mine Corporation.

IN WITNESS WHEREOF, I have hereunto set my hand and affixed my notary seal the day and year first above written.

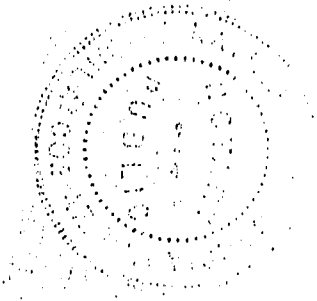

Katherine Y. Garcia
Notary Public

P. O. Box S
Claypool, AZ 85532
Address

My Commission expires: JUNE 15, 1994

RECEIVED
B.L.M. AZ STATE OFFICE
NOV 30 11 37 AM '90
PHOENIX, ARIZONA

EXHIBIT "A"

Attached to and made a part of that certain Affidavit of Performance of Annual Work dated the 30th day of October, 1990, covering the following unpatented lode mining claims located in all or portions of Sections 24 and 25, Township 4 South, Range 15 East; Sections 7, 8, 17, 18, 19, 20, 21, 28, 29, 30, 31, and 33, Township 4 South, Range 16 East, G.&S.R.M., County of Gila, State of Arizona.

NAME OF CLAIM	ORIGINAL RECORDATION		AMENDED RECORDATION		BLM SERIAL NO.	
	BOOK	PAGE	BOOK	PAGE	SERIAL	NO.
SQUAW PEAK NO. 2 ✓	8	440			A MC	48133
MISSCAL ✓	8	439	14	354	A MC	48134
RIM ✓	8	438			A MC	48135
RIM NO. 2 ✓	8	439			A MC	48136
LAST CHANCE ✓	14	82			A MC	48137
J.C. ✓	14	84			A MC	48138
S.P. ✓	14	83			A MC	48139
SEEDER ✓	8	35			A MC	48140
SEEDER NO. 2 ✓	8	439			A MC	48141
WHITE MOUNTAIN MINE ✓	8	32			A MC	48142
HAPPY HOOLIGAN ✓	8	31	14	353	A MC	48143
FAIR VIEW ✓	13	628	14	352	A MC	48144
SHAMROCK ✓	8	467			A MC	48145
CATHRINE ✓	14	393			A MC	48146
FRACTION ✓	14	392			A MC	48147
BLUFF ✓	8	42	41	219	A MC	48148
PACKARD NO. 1 } ✓	16	515	41	220	A MC	48149
PACKARD NO. 2 } ✓	240	231			A MC	48150
WEDGE ✓	8	47	48	328	A MC	48151
WALLACE ✓	8	231	41	219	A MC	48152
CHRISTMAS NO. 1 } ✓	40	575	322	514	A MC	48153
CHRISTMAS NO. 3 } ✓	40	577	41	211	A MC	48154
CHRISTMAS NO. 4 } ✓	40	578	250	474	A MC	48155
BYRD ✓	43	391	41	209	A MC	48156
LINDBERGH ✓	43	392	41	215	A MC	48157
FINESSE ✓	43	459	41	212	A MC	48158
TONTO ✓	43	460	41	216	A MC	48159
FLAMINGO ✓	43	461	41	213	A MC	48160
HOT SHOT ✓	43	462	41	215	A MC	48161
BLACK HAWK ✓	16	559	41	218	A MC	48162
BEVERLY NO. 1 } ✓	44	117	41	205	A MC	48163
BEVERLY NO. 2 } ✓	44	118	41	206	A MC	48164
BEVERLY NO. 3 } ✓	44	119	41	207	A MC	48165
BEVERLY NO. 4 } ✓	240	232			A MC	48166
BEVERLY NO. 5 } ✓	44	240	41	208	A MC	48167
BEVERLY NO. 6 } ✓	44	241	48	328	A MC	48168
O'BRIEN NO. 1 ✓	239	189			A MC	48169

PHOENIX, ARIZONA

NOV 30 11 30 AM '90
 RECEIVED
 B.L.M. AZ STATE OFFICE

31

37

EXHIBIT "A" CONTINUED

NAME OF CLAIM	ORIGINAL RECORDATION		AMENDED RECORDATION		BLM SERIAL NO.	
	BOOK	PAGE	BOOK	PAGE	SERIAL	NO.
O'BRIEN NO. 2	49	547			A MC	48170
O'BRIEN NO. 3	49	548			A MC	48171
O'BRIEN NO. 4	49	548			A MC	48172
O'BRIEN NO. 5	49	549			A MC	48173
O'BRIEN NO. 6	240	233			A MC	48174
BALLARD	43	469	41	205	A MC	48175
HIGH BALL	43	468	41	214	A MC	48176
SPOTTED PUP	43	465	41	216	A MC	48177
FLAPPER	43	495	41	214	A MC	48178
COQUETTE	43	494	41	212	A MC	48179
LIME	42	243			A MC	48180
CHRISTMAS 5	29	198			A MC	48181
CHRISTMAS 6	29	199			A MC	48182
CHRISTMAS 7	29	200			A MC	48183
CHRISTMAS 8	29	201			A MC	48184
CHRISTMAS 9	29	202			A MC	48185
CHRISTMAS 10	29	203			A MC	48186
CHRISTMAS 11	29	204			A MC	48187
CHRISTMAS 12	29	205			A MC	48188
CHRISTMAS 13	29	206			A MC	48189
CHRISTMAS 14	29	207			A MC	48190
CHRISTMAS 15	29	208			A MC	48191
CHRISTMAS 16	29	209			A MC	48192
CHRISTMAS 17	29	210			A MC	48193
CHRISTMAS 18	29	211			A MC	48194
CHRISTMAS 19	29	212			A MC	48195
CHRISTMAS 20	29	213			A MC	48196
CHRISTMAS 22	215	164			A MC	48197
CHRISTMAS 23	215	165			A MC	48198
CHRISTMAS 24	215	166			A MC	48199
CHRISTMAS 25	215	167			A MC	48200
INSPIRATION 1	25	438	181	120	A MC	48201
INSPIRATION 4	24	187			A MC	48202
INSPIRATION 5	24	188			A MC	48203
INSPIRATION 45	59	122			A MC	48204
INSPIRATION 47	182	578	238	256	A MC	48205
INSPIRATION 48	182	579			A MC	48206
INSPIRATION 49	182	580			A MC	48207
INSPIRATION 50	182	581			A MC	48208
INSPIRATION 51	182	582			A MC	48209
INSPIRATION 56	217	279			A MC	48210
INSPIRATION 57	217	280			A MC	48211
INSPIRATION 58	230	75			A MC	48212
INSPIRATION 59	230	76			A MC	48213
INSPIRATION 60	259	345			A MC	48214
INSPIRATION 61	259	346			A MC	48215

PHOENIX, ARIZONA

NOV 30 11 38 AM '90

RECEIVED
BLM AZ STATE OFFICE

46

46

EXHIBIT "A" CONTINUED

NAME OF CLAIM	ORIGINAL RECORDATION		AMENDED RECORDATION		BLM	
	BOOK	PAGE	BOOK	PAGE	SERIAL	NO.
INSPIRATION 62	259	347			A MC	48216
INSPIRATION 63	259	348			A MC	48217
INSPIRATION 64	259	349			A MC	48218
INSPIRATION 65	259	350			A MC	48219
INSPIRATION 66	259	351			A MC	48220
INSPIRATION 67	259	352			A MC	48221
INSPIRATION 68	259	353			A MC	48222
INSPIRATION 69	259	354			A MC	48223
INSPIRATION 70	259	355			A MC	48224
INSPIRATION 71	259	356			A MC	48225
INSPIRATION 72	259	357			A MC	48226
INSPIRATION 73	259	358			A MC	48227
INSPIRATION 74	259	359			A MC	48228
INSPIRATION 75	259	360			A MC	48229
INSPIRATION 76	259	361			A MC	48230
INSPIRATION 77	259	362			A MC	48231
INSPIRATION 78	259	363			A MC	48232
INSPIRATION 79	259	364			A MC	48233
INSPIRATION 80	259	365			A MC	48234
INSPIRATION 81	259	366			A MC	48235
INSPIRATION 82	259	367			A MC	48236
INSPIRATION 83	259	368			A MC	48237
INSPIRATION 84	259	369			A MC	48238
INSPIRATION 85	259	370			A MC	48239
INSPIRATION 86	259	371			A MC	48240
INSPIRATION 87	259	372			A MC	48241
INSPIRATION 88	259	373			A MC	48242
INSPIRATION 89	259	374			A MC	48243
INSPIRATION 90	259	375			A MC	48244
INSPIRATION 91	259	376			A MC	48245
INSPIRATION 92	259	377			A MC	48246
INSPIRATION 93	259	378			A MC	48247
INSPIRATION 94	259	379			A MC	48248
INSPIRATION 95	259	380			A MC	48249
INSPIRATION 96	259	381			A MC	48250
INSPIRATION 97	259	382			A MC	48251
INSPIRATION 98	259	383			A MC	48252
INSPIRATION 103	259	384			A MC	48253
INSPIRATION 104	259	385			A MC	48254
INSPIRATION 105	259	386			A MC	48255
INSPIRATION 106	259	387			A MC	48256
INSPIRATION 107	292	523			A MC	48257
INSPIRATION 108	292	524			A MC	48258
INSPIRATION 109	292	525			A MC	48259
INSPIRATION 110	315	657			A MC	48260
INSPIRATION 111	315	658			A MC	48261

RECEIVED
 B.L.M. AZ STATE OFFICE
 NOV 30 11 38 AM '96
 PHOENIX, ARIZONA

97

EXHIBIT "A" CONTINUED

NAME OF CLAIM	ORIGINAL RECORDATION		AMENDED RECORDATION		BLM SERIAL NO.	
	BOOK	PAGE	BOOK	PAGE	SERIAL	NO.
INSPIRATION 112	315	659			A MC	48262
INSPIRATION 113	316	132			A MC	48263
INSPIRATION 56A	292	522			A MC	48264
WALLDUCE	181	126			A MC	48265
FRACTION NO. 1	192	146	192	285	A MC	48266
P.E.F.	200	472			A MC	48267
R.E.F.	200	471			A MC	48269
RIVER	200	470			A MC	48271
RIVER 1	198	5			A MC	48272
RIVER 2	198	6			A MC	48273
RIVER 3	198	7			A MC	48274
RIVER 4	198	8			A MC	48275
PINAL 3	198	9			A MC	48278
PINAL 4	198	10			A MC	48279
PINAL 5	198	11			A MC	48280
PINAL 6	198	12			A MC	48281
G.P.	299	158			A MC	48323
G.P. 2	299	159			A MC	48324
G.P. 3	299	160			A MC	48325
G.P. 4	299	161			A MC	48326
G.P. 5	299	162			A MC	48327
OC - AC 98	763	140			A MC	294310
OC - AC 99	763	142			A MC	294311
OC - AC 100	763	144			A MC	294312
OC - AC 101	763	146			A MC	294313
OC - AC 102	763	148			A MC	294314
OC - AC 103	763	150			A MC	294315

27

RECEIVED
 BLM STATE OFFICE
 NOV 30 11 30 AM '90
 PHOENIX, ARIZONA

11,007 \$ 4.00
 4:55 ck # 352

596365

STATE OF ARIZONA, County of Gila, ss; I do hereby certify that the within instrument was filed and recorded at request of Cyprus Miami Mining Corporation

Date: Nov. 9, 1990 Time 4:55 P.M., Docket 816 Official Records Page s 172 - 177

WITNESS my hand and official seal the day and year first above written.

MARY V. DE PAOLI, County Recorder.
 By Mary V. De Paoli
 Recorder

MICROFILMED
 Compared

AFFIDAVIT OF PERFORMANCE OF ANNUAL WORK ARIZONA

48133
294310

JP
Lpi

DOCKET 784 PAGE 855

STATE OF ARIZONA)
)ss.
COUNTY OF GILA)

S.L.M. AZ STATE OFFICE
1989 DEC -4 PM 2:19
PHOENIX, ARIZONA

I, James H. Lundy, being duly sworn, deposes and says that he is a citizen of the United States and more than eighteen years of age, resides at P. O. Box 4444, Claypool, Arizona 85532, is personally acquainted with the mining claims described in Exhibit "A" attached hereto, situated in Banner and Saddle Mountain Mining Districts, Gila County, Arizona.

The location of the claims by Township, Range, and Section, the Book and Page numbers wherein the original or latest amended location of each claim is recorded and the Bureau of Land Management serial numbers are shown on Exhibit "A", attached.

That between the 1st day of September, 1988 and September 1, 1989, at least one hundred dollars (\$100.00) worth of work and improvements per claim were done and performed upon said claims, not including the location work of said claims, for assessment year ending September 1, 1989; that said work and improvements were made for the benefit of all the claims listed in said Exhibit "A", and all of said claims are contiguous. Such work and improvements were made by and at the expense of Cyprus Christmas Mine Corporation, owner of said claims, for purpose of complying with the laws of the United States pertaining to assessment or annual work, the same being as follows: Persons who performed the work were Cyprus Christmas Mine Corporation employees. Work performed were road repairs, mine maintenance and plant security.

The Affiant is duly authorized by Cyprus Christmas Mine Corporation to make this Affidavit.

James H. Lundy Jr.
James H. Lundy, Agent

Owners Address: P. O. Box 3299
9100 E. Mineral Circle
Englewood, Colorado 80155
Attn: J. J. Bensing
Manager, Property Management

STATE OF ARIZONA)
)ss.
County of Gila)

SUBSCRIBED AND SWORN to before me this 16th day of November, 1989.

Marion E. Sheppard
Notary Public in and for
the State of Arizona

My commission expires: 8-17-90

STATE OF ARIZONA

County of Gila

EXHIBIT "A" to Affidavit of Performance of Annual Work subscribed and sworn to by James H. Lundy, dated November 16, 1959, relative to the following unpatented mining claims situated in the Banner and Saddle Mountain Mining Districts, Gila County, Arizona, the location notices of which are recorded in the office of the County Recorder of said County, and assigned serial numbers by Bureau of Land Management, as follows:

Claim Name	Recorded		Amended		B.L.M. Serial No.
	Book	Page	Book	Page	
Squaw Peak No. 2	8	440			A MC 48133
Misscal	8	439	14	354	A MC 48134
Rim	8	438			A MC 48135
Rim No. 2	8	439			A MC 48136
Last Chance	14	82			A MC 48137
J.C.	14	84			A MC 48138
S.P.	14	83			A MC 48139
Seeder	8	35			A MC 48140
Seeder No. 2	8	439			A MC 48141
White Mountain Mine	8	32			A MC 48142
Happy Hooligan	8	31	14	353	A MC 48143
Fairview	13	628	14	352	A MC 48144
Shamrock	8	467			A MC 48145
Catherine	14	393			A MC 48146
Fraction	14	392			A MC 48147
Bluff	8	42	41	219	A MC 48148
Packard No. 1	16	515	41	220	A MC 48149
Packard No. 2	240	231			A MC 48150
Wedge	8	47	48	328	A MC 48151
Wallace	8	231	41	219	A MC 48152
Christmas No. 1	40	575	322	514	A MC 48153
Christmas No. 3	40	577	41	211	A MC 48154
Christmas No. 4	40	578	250	474	A MC 48155
Byrd	43	391	41	209	A MC 48156
Lindberg	43	392	41	215	A MC 48157
Finesse	43	459	41	212	A MC 48158
Tonto	43	460	41	216	A MC 48159
Flamingo	43	461	41	213	A MC 48160
Hot Shot	43	462	41	215	A MC 48161
Black Hawk	16	559	41	218	A MC 48162
Beverly No. 1	44	117	41	205	A MC 48163
Beverly No. 2	44	118	41	206	A MC 48164
Beverly No. 3	44	119	41	207	A MC 48165
Beverly No. 4	240	232			A MC 48166
Beverly No. 5	44	240	41	208	A MC 48167
Beverly No. 6	44	241	48	328	A MC 48168

(continued)

GILA COUNTY STATE OFFICE
 1959 DEC -4 PM 2:15
 48133-68

30

EXHIBIT "A"
Page -2-

Claim Name	Recorded		Amended		B.L.M. Serial No.
	Book	Page	Book	Page	
O'Brien No. 1	239	189			A MC 48169
O'Brien No. 2	49	547			A MC 48170
O'Brien No. 3	49	548			A MC 48171
O'Brien No. 4	49	548			A MC 48172
O'Brien No. 5	49	549			A MC 48173
O'Brien No. 6	240	233			A MC 48174
Ballard	43	469	41	205	A MC 48175
High Ball	43	468	41	214	A MC 48176
Spotted Pup	43	465	41	216	A MC 48177
Flapper	43	495	41	214	A MC 48178
Coquette	43	494	41	212	A MC 48179
Lime	42	243			A MC 48180
Christmas 5	29	198			A MC 48181
Christmas 6	29	199			A MC 48182
Christmas 7	29	200			A MC 48183
Christmas 8	29	201			A MC 48184
Christmas 9	29	202			A MC 48185
Christmas 10	29	203			A MC 48186
Christmas 11	29	204			A MC 48187
Christmas 12	29	205			A MC 48188
Christmas 13	29	206			A MC 48189
Christmas 14	29	207			A MC 48190
Christmas 15	29	208			A MC 48191
Christmas 16	29	209			A MC 48192
Christmas 17	29	210			A MC 48193
Christmas 18	29	211			A MC 48194
Christmas 19	29	212			A MC 48195
Christmas 20	29	213			A MC 48196
Christmas 22	215	164			A MC 48197
Christmas 23	215	165			A MC 48198
Christmas 24	215	166			A MC 48199
Christmas 25	215	167			A MC 48200
Inspiration 1	25	438	181	120	A MC 48201
Inspiration 4	24	187			A MC 48202
Inspiration 5	24	188			A MC 48203
Inspiration 45	59	122			A MC 48204
Inspiration 47	182	578	238	256	A MC 48205
Inspiration 48	182	579			A MC 48206
Inspiration 49	182	580			A MC 48207
Inspiration 50	182	581			A MC 48208
Inspiration 51	182	582			A MC 48209
Inspiration 56	217	279			A MC 48210
Inspiration 57	217	280			A MC 48211
Inspiration 58	230	75			A MC 48212
Inspiration 59	230	76			A MC 48213
Inspiration 60	259	345			A MC 48214
Inspiration 61	259	346			A MC 48215

311.42 STATE
 1939 DEC -4 PM 2-19

(continued)



EXHIBIT "A"
Page -3-

Claim Name	Recorded		Amended		B.L.M. Serial No.
	Book	Page	Book	Page	
Inspiration 62	259	347			A MC 48216
Inspiration 63	259	348			A MC 48217
Inspiration 64	259	349			A MC 48218
Inspiration 65	259	350			A MC 48219
Inspiration 66	259	351			A MC 48220
Inspiration 67	259	352			A MC 48221
Inspiration 68	259	353			A MC 48222
Inspiration 69	259	354			A MC 48223
Inspiration 70	259	355			A MC 48224
Inspiration 71	259	356			A MC 48225
Inspiration 72	259	357			A MC 48226
Inspiration 73	259	358			A MC 48227
Inspiration 74	259	359			A MC 48228
Inspiration 75	259	360			A MC 48229
Inspiration 76	259	361			A MC 48230
Inspiration 77	259	362			A MC 48231
Inspiration 78	259	363			A MC 48232
Inspiration 79	259	364			A MC 48233
Inspiration 80	259	365			A MC 48234
Inspiration 81	259	366			A MC 48235
Inspiration 82	259	367			A MC 48236
Inspiration 83	259	368			A MC 48237
Inspiration 84	259	369			A MC 48238
Inspiration 85	259	370			A MC 48239
Inspiration 86	259	371			A MC 48240
Inspiration 87	259	372			A MC 48241
Inspiration 88	259	373			A MC 48242
Inspiration 89	259	374			A MC 48243
Inspiration 90	259	375			A MC 48244
Inspiration 91	259	376			A MC 48245
Inspiration 92	259	377			A MC 48246
Inspiration 93	259	378			A MC 48247
Inspiration 94	259	379			A MC 48248
Inspiration 95	259	380			A MC 48249
Inspiration 96	259	381			A MC 48250
Inspiration 97	259	382			A MC 48251
Inspiration 98	259	383			A MC 48252
Inspiration 103	259	384			A MC 48253
Inspiration 104	259	385			A MC 48254
Inspiration 105	259	386			A MC 48255
Inspiration 106	259	387			A MC 48256
Inspiration 107	292	523			A MC 48257
Inspiration 108	292	524			A MC 48258
Inspiration 109	292	525			A MC 48259
Inspiration 110	315	657			A MC 48260
Inspiration 111	315	658			A MC 48261
Inspiration 112	315	658			A MC 48262

48216-262

PROBATE, ARIZONA
1989 DEC -4 PM 2:19
STATE OF ARIZONA

(continued)

27

1989 DEC. -4 PM 2: 19

Claim	PNC Recorded Gila Co.		Amended Gila Co.		B.L.M. Serial Number
	Docket	Page	Docket	Page	
Inspiration 113 ✓	316	132			A MC 48263
Inspiration 56A -	292	522			A MC 48264
Wallduce -	181	126			A MC 48265
Fraction No. 1 -	192	146	192	285	A MC 48266
P.E.F. -	200	472			A MC 48267
R.E.F. -	200	471			A MC 48269 ✓
River -	200	470			A MC 48271
River 1	198	5			A MC 48272
River 2	198	6			A MC 48273
River 3	198	7			A MC 48274
River 4	198	8			A MC 48275
Pinal 3	198	9			A MC 48278
Pinal 4	198	10			A MC 48279
Pinal 5	198	11			A MC 48280
Pinal 6	198	12			A MC 48281
G.P. -	299	158			A MC 48323
G.P. 2	299	159			A MC 48324
G.P. 3	299	160			A MC 48325
G.P. 4	299	161			A MC 48326
G.P. 5	299	162			A MC 48327
OC - AC 98	763	140			A MC 294310
OC - AC 99	763	142			A MC 294311
OC - AC 100	763	144			A MC 294312
OC - AC 101	763	146			A MC 294313
OC - AC 102	763	148			A MC 294314
OC - AC 103	763	150			A MC 294315

LAND SUBDIVISION LOCATION: Sections 24 & 25, Township 4 South, Range 15 East; Sections 7, 8, 17, 18, 19, 20, 21, 28, 29, 30, 31, 32 and 33, Township 4 South, Range 16 East, G.&S.R.B.M., Gila and Pinal Counties, Arizona.

16.60 + 8400
1:20 CA#00212165

583468

STATE OF ARIZONA, County of Gila, ss: I do hereby certify that the within instrument was filed and recorded at request of Cyprus Miami Mining Corporation

Date Nov. 20, 1989 Time 1:20 P. M., Docket 784 Official Records Page s 855-859
Records of Gila County, Arizona.

WITNESS my hand and official seal the day and year first above written.

Pick Up
473-7159

MICROFILMED

COMPARE

MARY V. DE PAOLI, County Recorder

By Paula Mitchell, Deputy

24

NOTICE!!

These documents have been scanned!

Do not place un-scanned documents beneath this notice!

Do not remove this notice from this file!

GPO Jacket No. 560-102
Print Order 61540
Rise Business Services, LLC
Job=AZ15 8/2/2019



Box Number= AZ15196



Claim Begin-End: AMC294310-AMC294315

5 Miscellaneous



AZ15196-1

AMC294310-AMC295242

**NO
DOCUMENTS
FOUND**

NO DOCUMENTS FOUND
NO DOCUMENTS FOUND

NOTICE!!

These documents have been scanned!

Do not place un-scanned documents beneath this notice!

Do not remove this notice from this file!

GPO Jacket No. 560-102
Print Order 61540
Rise Business Services, LLC
Job=AZ15 8/2/2019



Box Number= AZ15196



Claim Begin-End: AMC294310-AMC294315

6 Location Notices-Amendments and Supporting Documents



AZ15196-1

AMC294310-AMC295242

② 5.0014

1597-163

75.00 + 84.00
2:10 Ch #196
C

574493

DOCKET 763 PAGE 150
941266

STATE OF ARIZONA, County of Gila, ss:
I do hereby certify that the within instrument was filed and recorded at request of Cyprus Miami Mining Corporation

Date Mar. 30, 1989 Time 2:10 P. M., Docket 763 Official Records Page 150 & 151
Records of Gila County, Arizona.

WITNESS my hand and official seal the day and year first above written.

MARY V. DE PAOLI, County Recorder

*pick up
Morris Askin
473-7156*

MICROFILMED
COMPARED

By *Harvey J. Riggs* Deputy.

ARIZONA

LOCATION NOTICE

LODE

NOTICE IS HEREBY GIVEN that the OC - AC 103 Lode Mining Claim has been located by Cyprus Christmas Mine Corporation, whose current mailing address is 9100 East Mineral Circle, Post Office Box 3299, Englewood, Colorado 80155.

The date of location of this claim is the 22 day of March, 1989.

The general course of this claim is North/South and it is situated in Gila County, Arizona, and Pinal County, Arizona.

This claim is 1500 feet in length and 600 feet in width. This claim runs from the location monument on which this location notice is posted approximately 50 feet in a South direction to the South end line and 1450 feet in a North direction to the North end line. This claim is marked by six monuments, one at each corner and one at the center of each end line of the claim.

The location monument on which this notice is posted is situated within Section 28, T. 4 South, R. 16 East, G.&S.R.M., Arizona, and this claim encompasses portion of:

SW Quarter of Section 28 T. 4 South, R. 16 East
____ Quarter of Section ____ T. _____, R. _____
____ Quarter of Section ____ T. _____, R. _____
____ Quarter of Section ____ T. _____, R. _____

G.&S.R.M., Gila County, Arizona, and Pinal County, Arizona.

The locality of this claim with reference to some natural object or permanent monument and additional information (if any) concerning its locality are as follows:

The SE Corner of OC-AC 103 bears East 2590 feet and North 1100 feet of the SW Corner of Section 28, Township 4 South, Range 16 East, G.&S.R.M., Gila County, Arizona.

DATED AND POSTED on the ground this 22 day of March, 1989.

RECEIVED
B.L.M. AZ STATE OFFICE

APR 21 1989

7:45 A.M.
PHOENIX, ARIZONA

LOCATOR: CYPRUS CHRISTMAS MINE CORP.

BY: *James H. Lundy, Jr.*
Agent

*** CERTIFICATE OF RECORDING ***

STATE OF ARIZONA, COUNTY OF PINAL (SS)
I HEREBY CERTIFY THAT THE WITHIN INSTRUMENT WAS FILED FOR RECORD IN PINAL COUNTY, STATE OF ARIZONA. WITNESS MY HAND AND OFFICIAL SEAL.

NO: 941266 TIME: 1000 12APR89 PAGES: 002 FEE: \$ 5.00
\$ 4.00
KATHLEEN C. FELIX \$ 0.00
PINAL COUNTY RECORDER, BY DEPUTY

CLAIM

FROM: CYPRUS CHRISTMAS MINE CORP
TO: OC-AC 103

1597-164

PLAT OF LODE CLAIM

(Attached to Recorded Copy of Certificate of Location)

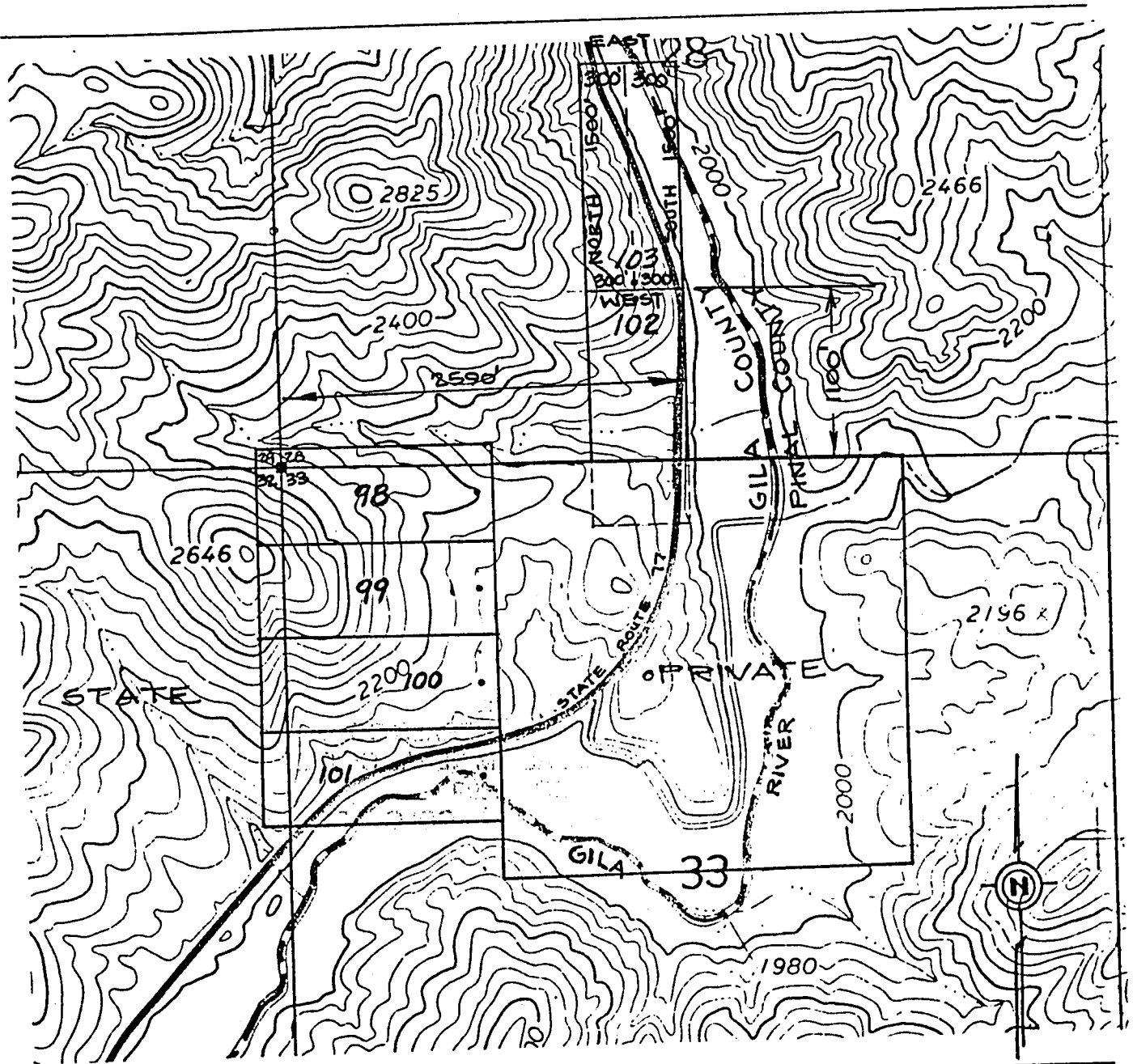

1. Name of Claim OC - AC 103
2. Type of Claim LODE
3. The Claim is located in Sections 28, Township 4 SOUTH
Range 16 EAST, G&SRM.
4. Scale : One Inch = 1000 Feet.
5. The Claim is situated in Gila County, Arizona, and Pinal County,
Arizona.
6. Type of corner and location monuments used are:
4" x 4" wooden post

RECEIVED
B.L.M. AZ STATE OFFICE

APR 21 1989

7:45 A.M.
PHOENIX, ARIZONA

\$5.00 + \$4.00
2:10 Cl #196
C

574488

STATE OF ARIZONA, County of Gila, ss:
I do hereby certify that the within instrument was filed and recorded at request of Cyprus Miami Mining Corporation

Date Mar. 30, 1989 Time 2:10 P. M., Docket 763 Official Records Page s 140 & 141
Records of Gila County, Arizona.

WITNESS my hand and official seal the day and year first above written.

pick up
Morris Ashkie
473-7156

MARY V. DE PAOLI, County Recorder
By *Nancy J. Digg* Deputy.

MICROFILMED
COMPARED

A MC 294310

ARIZONA
LOCATION NOTICE
LODE

NOTICE IS HEREBY GIVEN that the OC - AC 98 Lode Mining Claim has been located by Cyprus Christmas Mine Corporation, whose current mailing address is 9100 East Mineral Circle, Post Office Box 3299, Englewood, Colorado 80155.

The date of location of this claim is the 22 day of March, 1989.

The general course of this claim is East/ West and it is situated in Gila County, Arizona.

This claim is 1500 feet in length and 600 feet in width. This claim runs from the location monument on which this location notice is posted approximately 100 feet in a East direction to the East end line and 1400 feet in a West direction to the West end line. This claim is marked by six monuments, one at each corner and one at the center of each end line of the claim.

The location monument on which this notice is posted is situated within Section 33, T. 4 South, R. 16 East, G.&S.R.M., Arizona, and this claim encompasses portion of:

- NW Quarter of Section 33 T. 4 South, R. 16 East
- SW Quarter of Section 28 T. 4 South, R. 16 East
- SE Quarter of Section 29 T. 4 South, R. 16 East
- _____ Quarter of Section _____ T. _____, R. _____

G.&S.R.M., Gila County, Arizona.

The locality of this claim with reference to some natural object or permanent monument and additional information (if any) concerning its locality are as follows:

The NW Corner of OC-AC 98 bears West 150 feet and North 100 feet of the NW Corner of Section 33, Township 4 South, Range 16 East, G.&S.R.M., Gila County, Arizona.

DATED AND POSTED on the ground this 22 day of March, 1989.

LOCATOR: CYPRUS CHRISTMAS MINE CORP.

RECEIVED
B.L.M. AZ STATE OFFICE
APR 12 1989
7:45 A.M.
PHOENIX, ARIZONA

BY: *James H. Lundy Jr.*
Agent

A MC 294310

PLAT OF LODE CLAIM

(Attached to Recorded Copy of Certificate of Location)

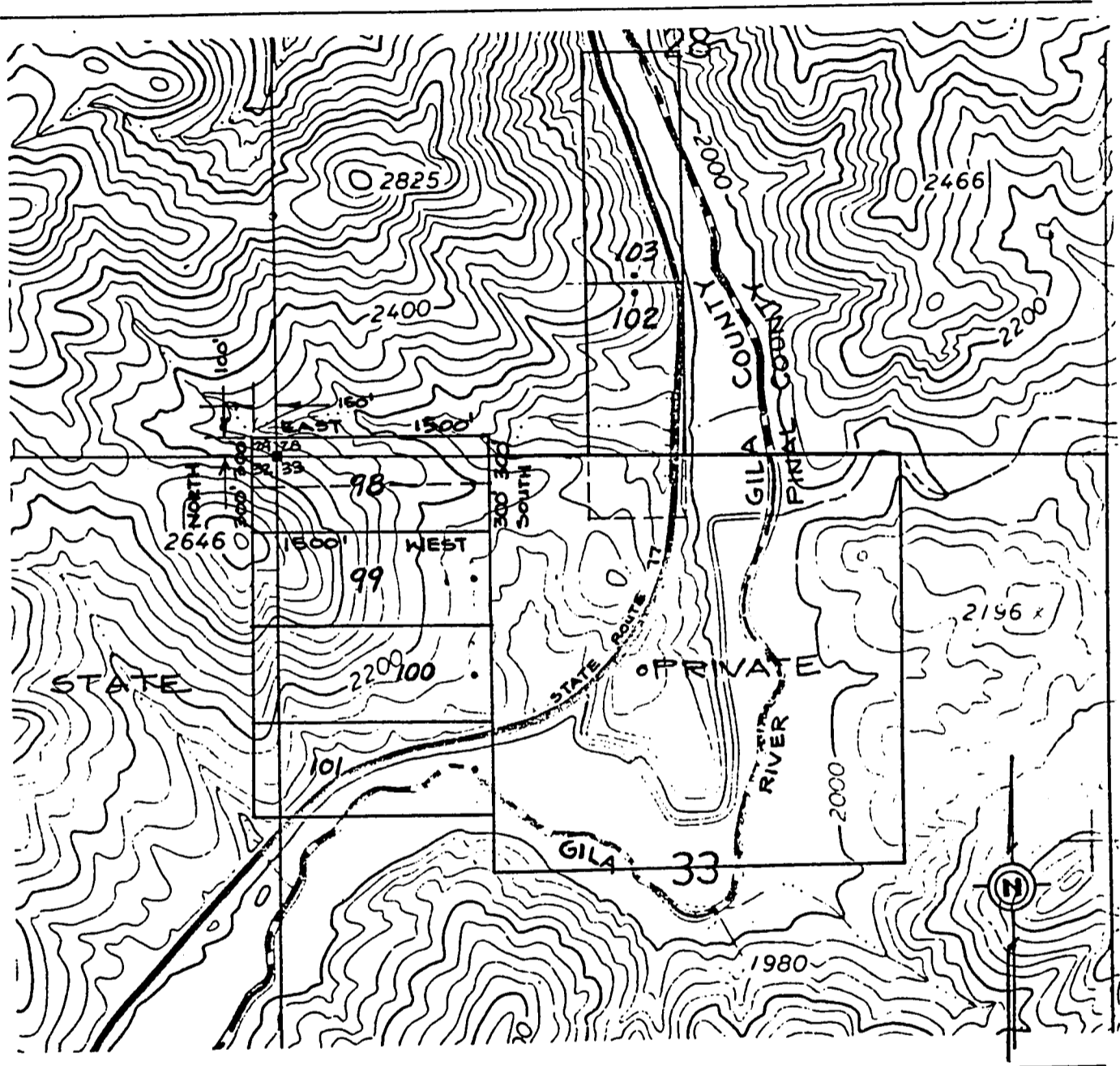

1. Name of Claim OC - AC 98
2. Type of Claim LODE
3. The Claim is located in Sections 28, 29 & 33, Township 4 SOUTH Range 16 EAST, G&SRM.
4. Scale : One Inch = 1000 Feet.
5. The Claim is situated in Gila County, Arizona.
6. Type of corner and location monuments used are:
4" x 4" wooden post

RECEIVED
B.L.M. AZ STATE OFFICE

APR 12 1989

7:45 A.M.
PHOENIX, ARIZONA

55.00 + 54.00
2:10 CA #196

574489

STATE OF ARIZONA, County of Gila, ss;
I do hereby certify that the within instrument was filed and recorded at request of Cyprus Miami Mining Corporation

Date Mar. 30, 1989 Time 2:10 P. M., Docket 763 Official Records Pages 142 & 143
Records of Gila County, Arizona.

WITNESS my hand and official seal the day and year first above written.

pick up
Morris Asstie
473-7156

MICROFILMED
COMPARED

MARY V. DE PAOLI, County Recorder
By *Nancy J. Rigg* Deputy.

A MC 294311

ARIZONA
LOCATION NOTICE
LODE

NOTICE IS HEREBY GIVEN that the OC - AC 99 Lode Mining Claim has been located by Cyprus Christmas Mine Corporation, whose current mailing address is 9100 East Mineral Circle, Post Office Box 3299, Englewood, Colorado 80155.

The date of location of this claim is the 22 day of March, 1989.

The general course of this claim is East/ West and it is situated in Gila County, Arizona.

This claim is 1500 feet in length and 600 feet in width. This claim runs from the location monument on which this location notice is posted approximately 100 feet in a East direction to the East end line and 1400 feet in a West direction to the West end line. This claim is marked by six monuments, one at each corner and one at the center of each end line of the claim.

The location monument on which this notice is posted is situated within Section 33, T. 4 South, R. 16 East, G.&S.R.M., Arizona, and this claim encompasses portion of:

- NW Quarter of Section 33 T. 4 South, R. 16 East
- _____ Quarter of Section _____ T. _____, R. _____
- _____ Quarter of Section _____ T. _____, R. _____
- _____ Quarter of Section _____ T. _____, R. _____

G.&S.R.M., Gila County, Arizona.

The locality of this claim with reference to some natural object or permanent monument and additional information (if any) concerning its locality are as follows:

The NW Corner of OC-AC 99 bears West 150 feet and South 500 feet of the NW Corner of Section 33, Township 4 South, Range 16 East, G.&S.R.M., Gila County, Arizona.

DATED AND POSTED on the ground this 22 day of March, 1989.

LOCATOR: CYPRUS CHRISTMAS MINE CORP.

RECEIVED
B.L.M. AZ STATE OFFICE
APR 12 1989
7:45 A.M.
PHOENIX, ARIZONA

BY: James H. Lundy Jr.
Agent

A MC 294311

PLAT OF LODE CLAIM

(Attached to Recorded Copy of Certificate of Location)

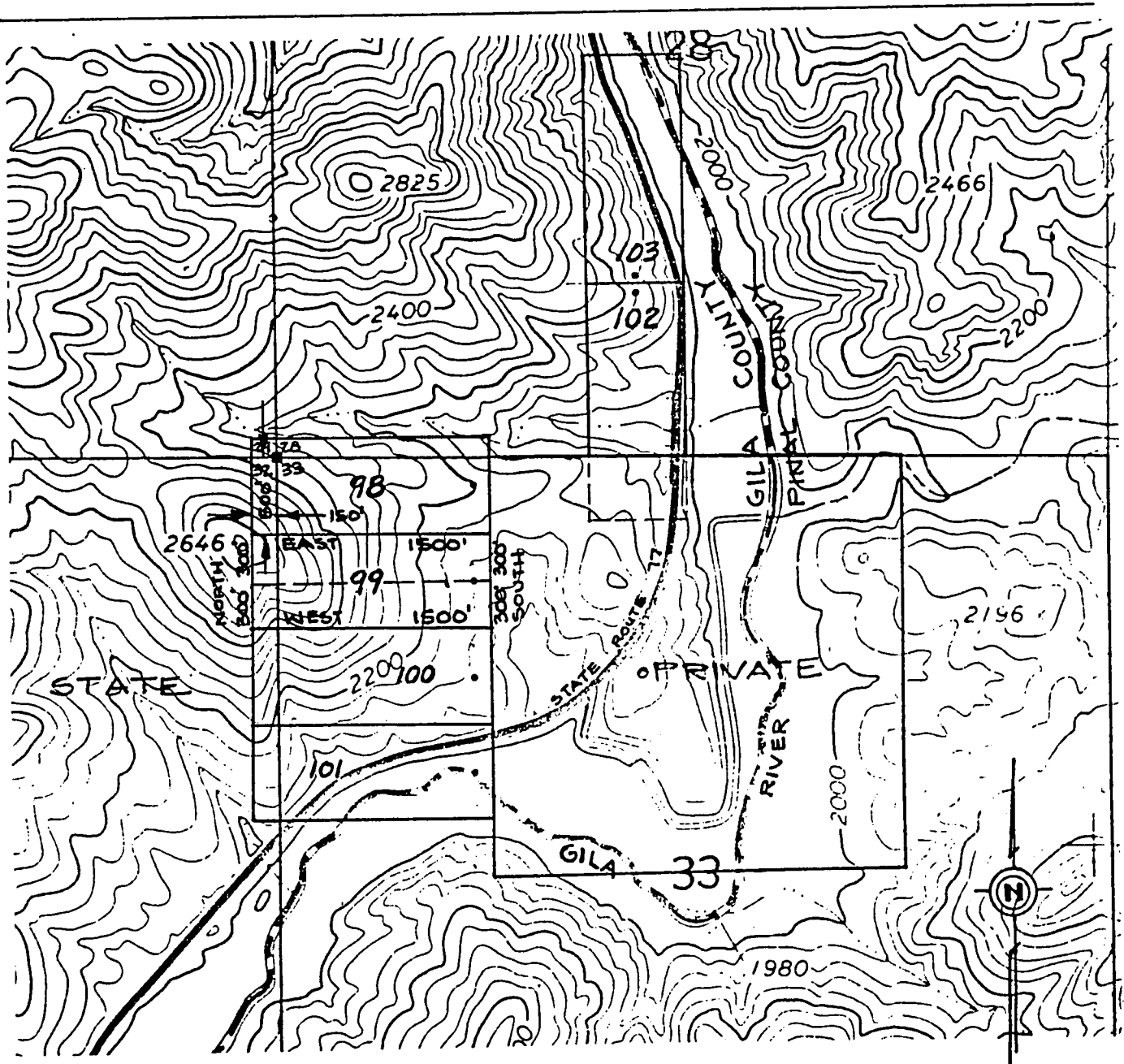

1. Name of Claim OC - AC 99
2. Type of Claim LODE
3. The Claim is located in Sections 33, Township 4 SOUTH Range 16 EAST, G&SRM.
4. Scale : One Inch = 1000 Feet.
5. The Claim is situated in Gila County, Arizona.
6. Type of corner and location monuments used are:
4" x 4" wooden post

RECEIVED
B.L.M. AZ STATE OFFICE

APR 12 1989

7:45 A.M.
PHOENIX, ARIZONA

15.00 + 14.00
2:10 Ch #196

574490

STATE OF ARIZONA, County of Gila, ss;
I do hereby certify that the within instrument was filed and recorded at request of Cyprus Miami Mining Corporation

Date Mar. 30, 1989 Time 2:10 P. M., Docket 763 Official Records Page s. 144 & 145
Records of Gila County, Arizona.

WITNESS my hand and official seal the day and year first above written.

MARY V. DE PAOLI, County Recorder

By Nancy J. Riggs Deputy.

*Pick up
Morris Ashkie
473-7156*

A
HC
294312

ARIZONA
LOCATION NOTICE
LODE

NOTICE IS HEREBY GIVEN that the OC - AC 100 Lode Mining Claim has been located by Cyprus Christmas Mine Corporation, whose current mailing address is 9100 East Mineral Circle, Post Office Box 3299, Englewood, Colorado 80155.

The date of location of this claim is the 22 day of March, 1989.

The general course of this claim is East/ West and it is situated in Gila County, Arizona.

This claim is 1500 feet in length and 600 feet in width. This claim runs from the location monument on which this location notice is posted approximately 100 feet in a East direction to the East end line and 1400 feet in a West direction to the West end line. This claim is marked by six monuments, one at each corner and one at the center of each end line of the claim.

The location monument on which this notice is posted is situated within Section 33, T. 4 South, R. 16 East, G.&S.R.M., Arizona, and this claim encompasses portion of:

- NW Quarter of Section 33 T. 4 South, R. 16 East
- _____ Quarter of Section _____ T. _____, R. _____
- _____ Quarter of Section _____ T. _____, R. _____
- _____ Quarter of Section _____ T. _____, R. _____

G.&S.R.M., Gila County, Arizona.

The locality of this claim with reference to some natural object or permanent monument and additional information (if any) concerning its locality are as follows:

The NW Corner of OC-AC bears West 150 feet and South 1100 feet of the NW Corner of Section 33, Township 4 South, Range 16 East, G.&S.R.M., Gila County, Arizona.

DATED AND POSTED on the ground this 22 day of March, 1989.

LOCATOR: Cyprus Christmas Mine Corp.

BY: James H. Lundy Jr.
Agent

RECEIVED
B.I.M. AZ STATE OFFICE
APR 12 1989
7:45 A.M.
PHOENIX, ARIZONA

A MC 294312

PLAT OF LODE CLAIM

(Attached to Recorded Copy of Certificate of Location)

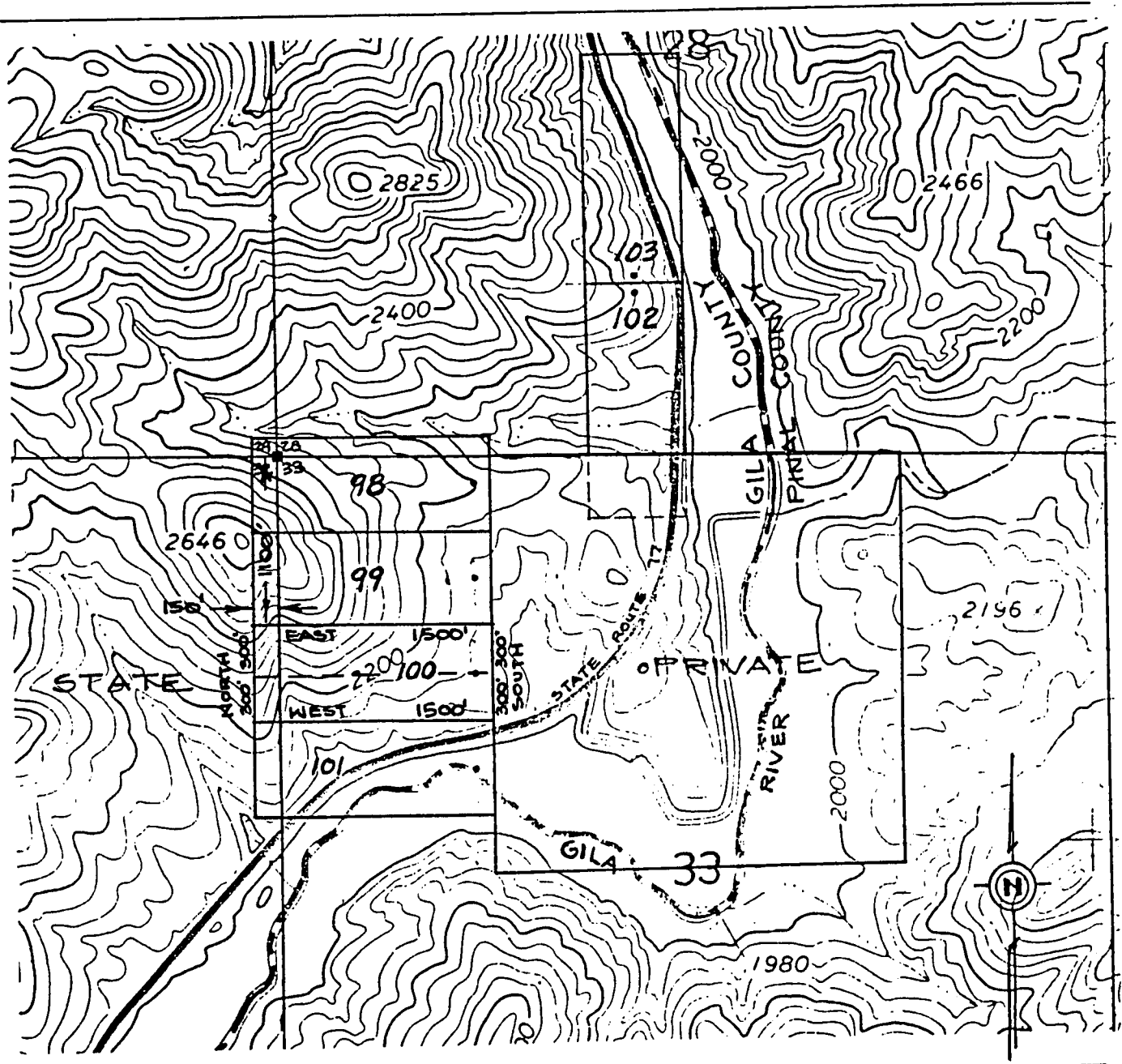

1. Name of Claim OC - AC 100
2. Type of Claim LODE
3. The Claim is located in Sections 33, Township 4 SOUTH Range 16 EAST, G&SRM.
4. Scale : One Inch = 1000 Feet.
5. The Claim is situated in Gila County, Arizona.
6. Type of corner and location monuments used are:
4" x 4" wooden post

RECEIVED
B.L.M. AZ STATE OFFICE

APR 12 1989

7:45 A.M.
PHOENIX, ARIZONA

\$5.00 + \$4.00
2110 Ch # 196

574491

DOCKET 763 PAGE 146

STATE OF ARIZONA, County of Gila, ss:
I do hereby certify that the within instrument was filed and recorded at request of Cyprus Miami Mining Corporation

Date Mar. 30, 1989 Time 2:10 P. M., Docket 763 Official Records Page S. 146 & 147
Records of Gila County, Arizona.

WITNESS my hand and official seal the day and year first above written.

MARY V. DE PAOLI, County Recorder.

By Nancy J. Riggs Deputy.

pick up
Morris Ashkie
473-7156

MICROFILMED
COMPARED

A MC 294313

ARIZONA
LOCATION NOTICE

LODE

NOTICE IS HEREBY GIVEN that the OC - AC 101 Lode Mining Claim has been located by Cyprus Christmas Mine Corporation, whose current mailing address is 9100 East Mineral Circle, Post Office Box 3299, Englewood, Colorado 80155.

The date of location of this claim is the 22 day of March, 1989.

The general course of this claim is East/ West and it is situated in Gila County, Arizona.

This claim is 1500 feet in length and 600 feet in width. This claim runs from the location monument on which this location notice is posted approximately 100 feet in a East direction to the East end line and 1400 feet in a West direction to the West end line. This claim is marked by six monuments, one at each corner and one at the center of each end line of the claim.

The location monument on which this notice is posted is situated within Section 33, T. 4 South, R. 16 East, G.&S.R.M., Arizona, and this claim encompasses portion of:

NW Quarter of Section 33 T. 4 South, R. 16 East
____ Quarter of Section ____ T. _____, R. _____
____ Quarter of Section ____ T. _____, R. _____
____ Quarter of Section ____ T. _____, R. _____

G.&S.R.M., Gila County, Arizona.

The locality of this claim with reference to some natural object or permanent monument and additional information (if any) concerning its locality are as follows:

The NW Corner of OC-AC bears West 150 feet and South 1700 feet of the NW Corner of Section 33, Township 4 South, Range 16 East, G.&S.R.M., Gila County, Arizona.

DATED AND POSTED on the ground this 22 day of March, 1989.

RECEIVED
B.L.M. AZ STATE OFFICE

APR 12 1989

7:45 A.M.
PHOENIX, ARIZONA

LOCATOR: CYPRUS CHRISTMAS MINE CORP.

BY: James H. Lundy Jr.
Agent

A MC 294313

PLAT OF LODE CLAIM

(Attached to Recorded Copy of Certificate of Location)

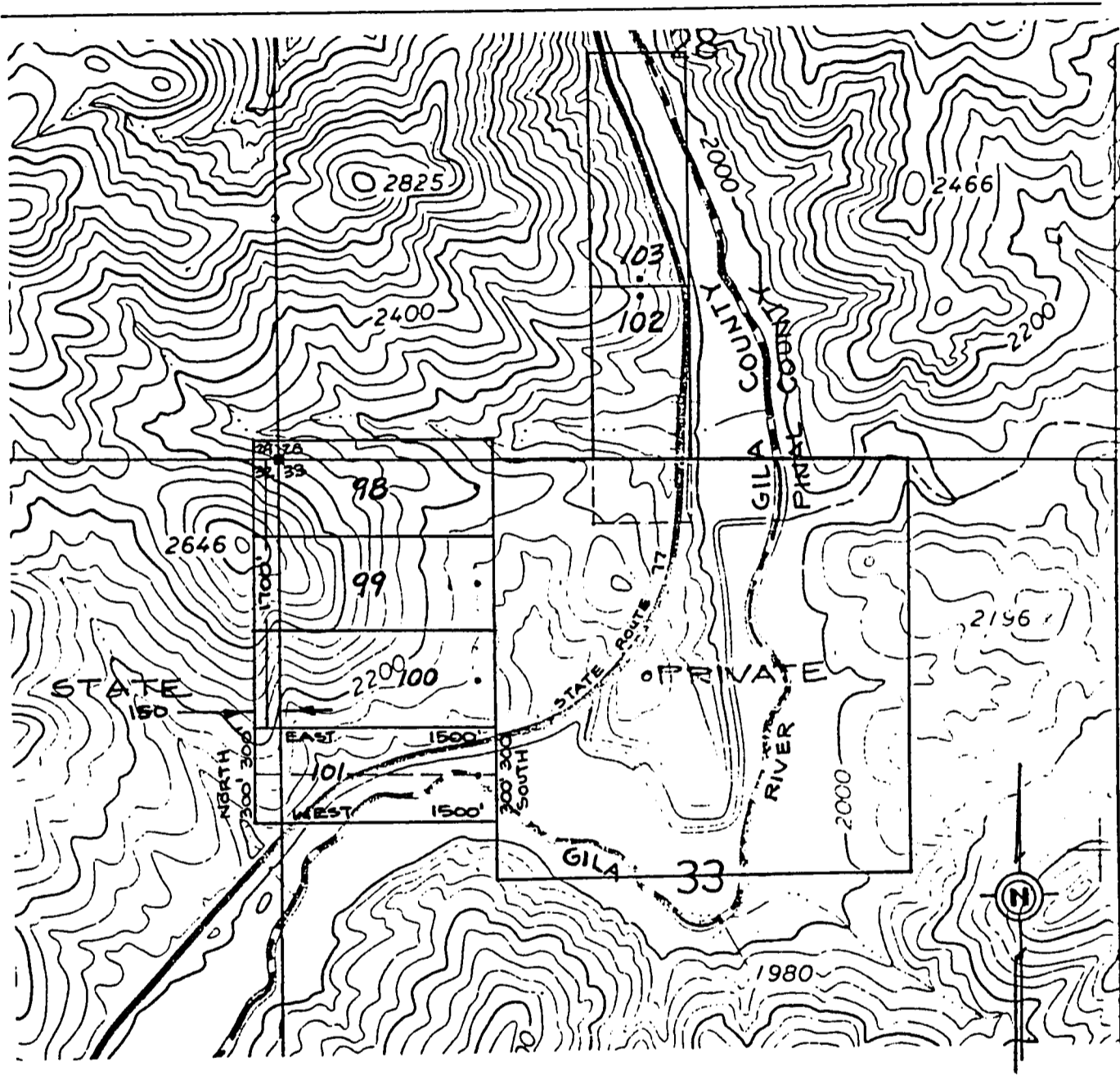

1. Name of Claim OC - AC 101
2. Type of Claim LODE
3. The Claim is located in Sections 33, Township 4 SOUTH Range 16 EAST, G&SRM.
4. Scale : One Inch = 1000 Feet.
5. The Claim is situated in Gila County, Arizona.
6. Type of corner and location monuments used are:
4" x 4" wooden post

RECEIVED
B.L.M. AZ STATE OFFICE

APR 12 1989

7:45 A.M.
PHOENIX, ARIZONA

\$5.00 + \$4.00
2:10 Ch #196
C

574492

STATE OF ARIZONA, County of Gila, ss:

I do hereby certify that the within instrument was filed and recorded at request of Cyprus Miami Mining Corporation

Date Mar. 30, 1989 Time 2:10 P.-M., Docket 763 Official Records Page S 148 & 149
Records of Gila County, Arizona.

WITNESS my hand and official seal the day and year first above written.

MARY V. DE PAOLI, County Recorder

By Mary J. Rigg Deputy.

*pick up
Marris Ashtice
473-7156*

MICROFILMED
COMPARED

A MC 294314

ARIZONA

LOCATION NOTICE

LODE

NOTICE IS HEREBY GIVEN that the OC - AC 102 Lode Mining Claim has been located by Cyprus Christmas Mine Corporation, whose current mailing address is 9100 East Mineral Circle, Post Office Box 3299, Englewood, Colorado 80155.

The date of location of this claim is the 22 day of March, 1989.

The general course of this claim is North/South and it is situated in Gila County, Arizona.

This claim is 1500 feet in length and 600 feet in width. This claim runs from the location monument on which this location notice is posted approximately 50 feet in a North direction to the North end line and 1450 feet in a South direction to the South end line. This claim is marked by six monuments, one at each corner and one at the center of each end line of the claim.

The location monument on which this notice is posted is situated within Section 28, T. 4 South, R. 16 East, G.&S.R.M., Arizona, and this claim encompasses portion of:

SW Quarter of Section 28 T. 4 South, R. 16 East
____ Quarter of Section ____ T. _____, R. _____
____ Quarter of Section ____ T. _____, R. _____
____ Quarter of Section ____ T. _____, R. _____

G.&S.R.M., Gila County, Arizona.

The locality of this claim with reference to some natural object or permanent monument and additional information (if any) concerning its locality are as follows:

The NE Corner of OC-AC 102 bears East 2590 feet and North 1100 feet of the SW Corner of Section 28, Township 4 South, Range 16 East, G.&S.R.M., Gila County, Arizona.

DATED AND POSTED on the ground this 22 day of March, 1989.

LOCATOR: Cyprus Christmas MINE CORP.

BY: Jama H. Lundy Jr.
Agent

RECEIVED
B.L.M. AZ STATE OFFICE

APR 12 1989

7:45 A.M.
PHOENIX, ARIZONA

A MC 294314

PLAT OF LODE CLAIM

(Attached to Recorded Copy of Certificate of Location)

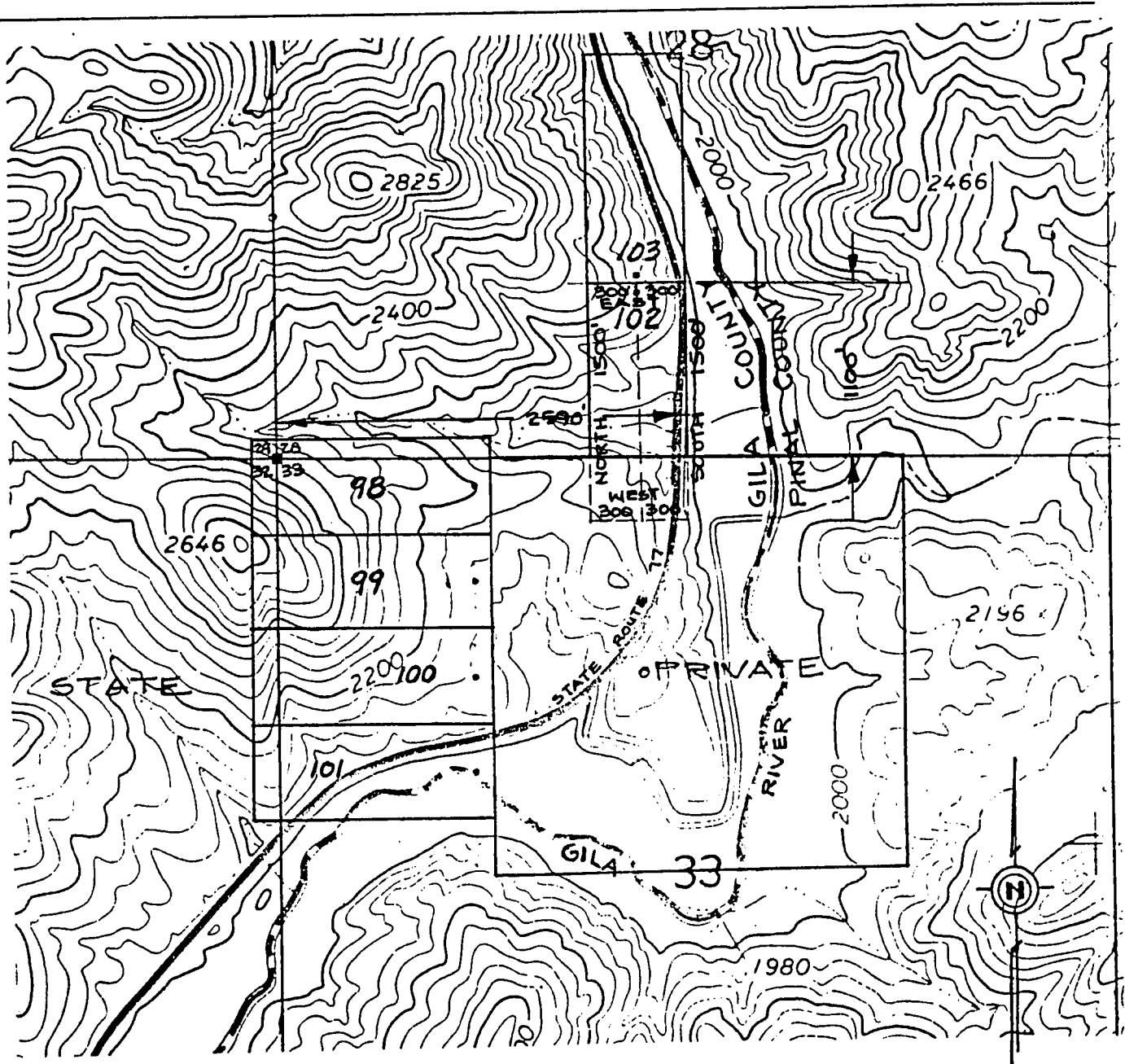

1. Name of Claim OC - AC 102
2. Type of Claim LODE
3. The Claim is located in Sections 28, Township 4 SOUTH Range 16 EAST, G&SRM.
4. Scale : One Inch = 1000 Feet.
5. The Claim is situated in Gila County, Arizona.
6. Type of corner and location monuments used are:
4" x 4" wooden post

RECEIVED
B.L.M. AZ STATE OFFICE

APR 12 1989

7:45 A.M.
PHOENIX, ARIZONA

75.00 + 84.00
2:10 (1/2 #196)
C

574493

STATE OF ARIZONA, County of Gila, ss:
I do hereby certify that the within instrument was filed and recorded at request of Cyprus Miami Mining Corporation

Date Mar. 30, 1989 Time 2:10 P. M., Docket 763 Official Records Page S. 150 & 151
Records of Gila County, Arizona.

WITNESS my hand and official seal the day and year first above written.

MARY V. DE PAOLI, County Recorder

*pick up
Morris Ashtice
473-7156*

MICROFILMED
COMPARED

By *Nancy J. Riggs* Deputy.

A
MC
294315

ARIZONA

LOCATION NOTICE

LODE

NOTICE IS HEREBY GIVEN that the OC - AC 103 Lode Mining Claim has been located by Cyprus Christmas Mine Corporation, whose current mailing address is 9100 East Mineral Circle, Post Office Box 3299, Englewood, Colorado 80155.

The date of location of this claim is the 22 day of March, 1989.

The general course of this claim is North/South and it is situated in Gila County, Arizona, and Pinal County, Arizona.

This claim is 1500 feet in length and 600 feet in width. This claim runs from the location monument on which this location notice is posted approximately 50 feet in a South direction to the South end line and 1450 feet in a North direction to the North end line. This claim is marked by six monuments, one at each corner and one at the center of each end line of the claim.

The location monument on which this notice is posted is situated within Section 28, T. 4 South, R. 16 East, G.&S.R.M., Arizona, and this claim encompasses portion of:

- SW Quarter of Section 28 T. 4 South, R. 16 East
- _____ Quarter of Section _____ T. _____, R. _____
- _____ Quarter of Section _____ T. _____, R. _____
- _____ Quarter of Section _____ T. _____, R. _____

G.&S.R.M., Gila County, Arizona, and Pinal County, Arizona.

The locality of this claim with reference to some natural object or permanent monument and additional information (if any) concerning its locality are as follows:

The SE Corner of OC-AC 103 bears East 2590 feet and North 1100 feet of the SW Corner of Section 28, Township 4 South, Range 16 East, G.&S.R.M., Gila County, Arizona.

DATED AND POSTED on the ground this 22 day of March, 1989.

RECEIVED
B.L.M. AZ STATE OFFICE
APR 12 1989
7:45 A.M.
PHOENIX, ARIZONA

LOCATOR: CYPRUS CHRISTMAS MINE CORP.

BY: *James H. Lundy, Jr.*
Agent

A MC 294315

PLAT OF LODE CLAIM

(Attached to Recorded Copy of Certificate of Location)

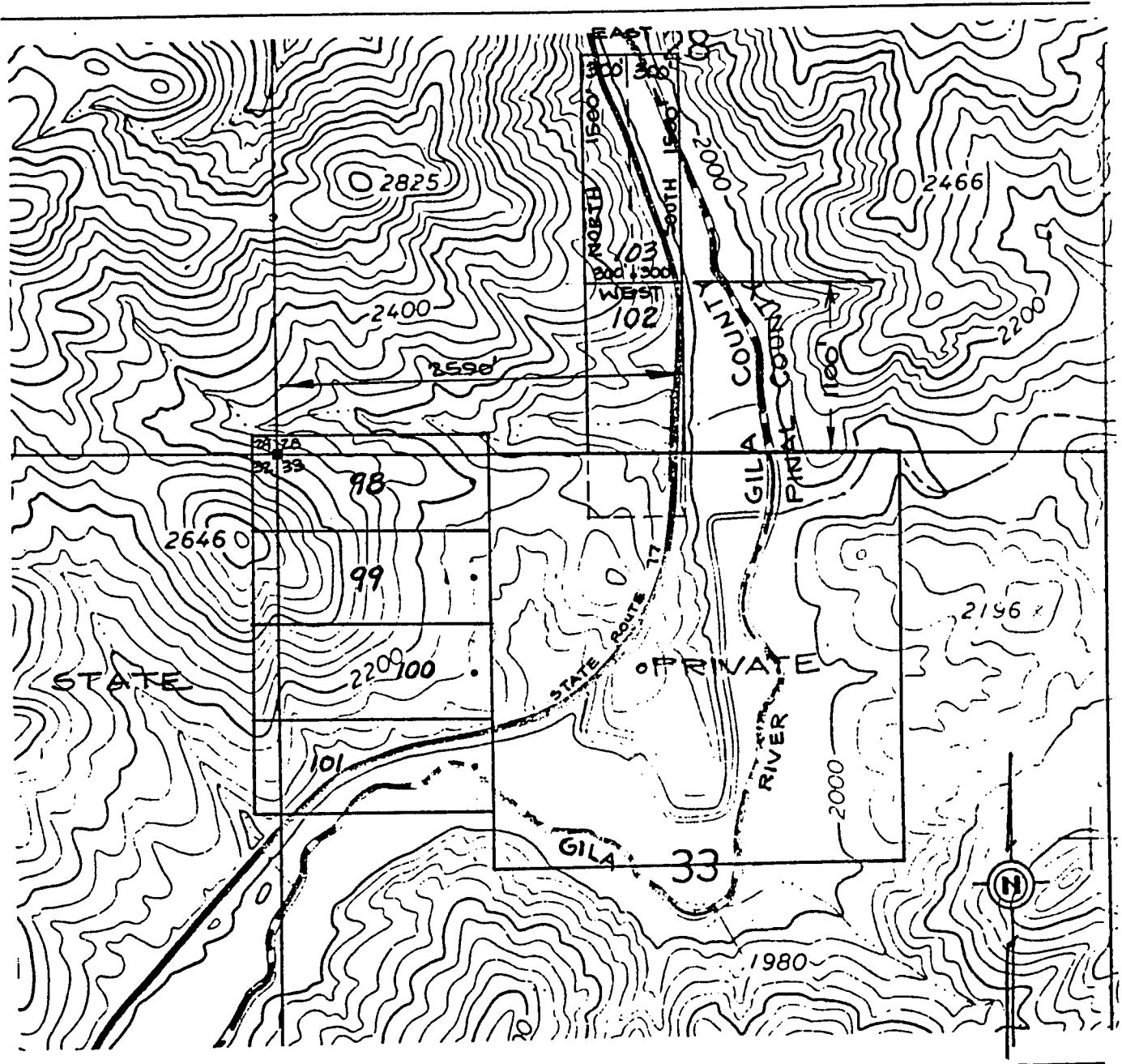

1. Name of Claim OC - AC 103
2. Type of Claim LODE
3. The Claim is located in Sections 28, Township 4 SOUTH Range 16 EAST, G&SRM.
4. Scale : One Inch = 1000 Feet.
5. The Claim is situated in Gila County, Arizona, and Pinal County, Arizona.
6. Type of corner and location monuments used are:
4" x 4" wooden post

RECEIVED
B.L.M. AZ STATE OFFICE

APR 12 1989

7:45 A.M.
PHOENIX, ARIZONA

 GEOGRAPHIC STATE: ARIZONA MERIDIAN: 14 TOWNSHIP: 4-0S RANGE: 16-0E

SEC	SUBDIVISION	MIR	X-REFERENCE	NUMBER/TYPE/DISPOSITION/ACRES	PROPRIETOR/INTEREST/RELATIONSHIP
2	W2NW	14	3-0S 16-0E	CASE: AZA 016043	BIA SAN CARLOS IRRIG 100.00000% HOLDER
3	SENE, SESW, N2SE, SWSE	14	3-0S 17-0E	TYPE: 285003 ROW-POWER TRANS, FLP	
10	N2NW, SWNW	14	3-0S 18-0E	DISP: AUTHORIZED 10/20/86	
30	E2SW, W2SE	14	5-0S 15-0E	ACRS: 00163.170	
31	NW, NWSW				
4	NW			CASE: AZA 023257 TYPE: 396000 MIN-RPT OTH MIN CAS DISP: PENDING 03/28/88 ACRS: 00001.000	CARLSON MELVIN 100.00000% CLAIMANT
20	E2	14	5-0S 16-0E	CASE: AZA 023709 TYPE: 396000 MIN-RPT OTH MIN CAS DISP: PENDING 02/15/89 ACRS: 00001.000	BUCHANAN JOHN 100.00000% CLAIMANT
20	E2E2SE, SESENE			CASE: AZAR 0002182 TYPE: 282105 FED AID HIGHWAY (SE DISP: AUTHORIZED 04/04/52 ACRS: 00009.680	AZ SHWY 100.00000% PERMITTEE
21	NW, NWSW, SWSW				
6	S2SW UNSURVEYED			CASE: AZAR 0005415 TYPE: 282105 FED AID HIGHWAY (SE DISP: AUTHORIZED 03/10/54 ACRS: 00009.180	AZ SHWY 100.00000% PERMITTEE
7	NWNE			CASE: AZAR 0005416 TYPE: 282105 FED AID HIGHWAY (SE DISP: AUTHORIZED 03/10/54 ACRS: 00013.770	AZ SHWY 100.00000% PERMITTEE
20	NWNE			CASE: AZAR 0030985 TYPE: 289500 ROW-FEDERAL FACILIT DISP: AUTHORIZED 09/21/61 ACRS: 00000.810	BIA SAN CARLOS IRRIG 100.00000% PERMITTEE
20	SENE, NESE			CASE: AZAR 0031561 TYPE: 282103 FED AID HIGHWAY (SE DISP: AUTHORIZED 06/21/62 ACRS: 00017.500	AZ SHWY 100.00000% PERMITTEE
21	W2SW				
28	NW, E2SW, W2W2W2SE				
33	SWNW				
20	E2E2SE	14	5-0S 15-0E	CASE: AZPHX 0059461	SOUTHERN PACIFIC CO 100.00000% HOLDER
21	W2SWSW	14	5-0S 16-0E	TYPE: 281099 TO BE DEFINED	
28	W2			DISP: AUTHORIZED 09/30/26	
32	SESENE, E2E2SWSE, E2SE			ACRS: 00178.430	
33	W2NW				
33	E2NW				

GEOGRAPHIC STATE: ARIZONA MERIDIAN: 14 TOWNSHIP: 4-0S RANGE: 16-0E

SEC SUBDIVISION MTR X-REFERENCE NUMBER/TYPE/DISPOSITION/ACRES PROPRIETOR/INTEREST/RELATIONSHIP

16 M&B

CASE: AZPHX 0086656 SOUTHERN PACIFIC CO 100.00000% HOLDER
TYPE: 281099 TO BE DEFINED
DISP: AUTHORIZED 11/12/05
ACRS: 00152.000